HEHNED

HAVE YOU VISITED BIJLI MAHAL?

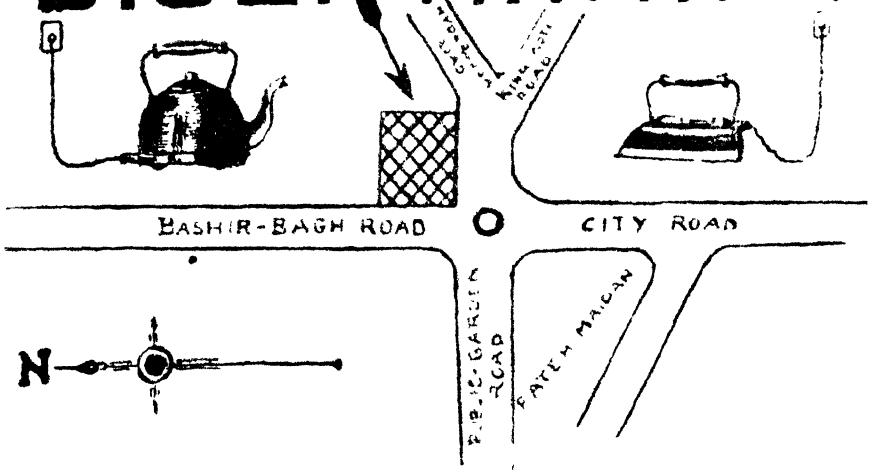

THERE YOU MAY DISCOVER HOW TO ELECTRIFY YOUR HOME; HOW TO SAVE UNNECESSARY LABOUR; TO BANISH DIRT; TO COOK MORE PERFECTLY; TO HEAT WATER; TO LAUNDER; TO COOL YOUR ROOMS; TO SLIM YOUR FIGURE; OUR DEMONSTRATOR WILL BE AT YOUR SERVICE TO SHOW YOU HOW THESE THINGS MAY BE ACCOMPLISHED, AND TO ASSIST YOU WITH ALL NECESSARY INFORMATION AT THE PUBLICITY SHOW ROOM OF

H. E. H. THE NIZAM'S ELECTRICITY DEPARTMENT.

1936
HYDERABAD DIRECTORY
WITH A PAGE TO A DAY DIARY

A Descriptive Guide of Hyderabad State and its Markets.

WITH ILLUSTRATIONS, THE ROAD MAP OF HYDERABAD CITY
AND THE MAP OF THE DOMINIONS SHOWING
RAIL, ROAD AND BUS ROUTES

(All Rights Reserved)

WEST END ADCRAFT CO.,
NEWS CORNER, JAMES STREET, SECUNDERABAD.

CONTENTS

H. E. H. The Nizam Sir Mir Osman Ali Khan Bahadur, G.C.S.I., O.B.E.

History of Hyderabad in outline.

Physical Aspects—History—The present ruler—Progress & Prosperity — Administration — Finance—Agriculture — Industries and Commerce—Education, etc., etc. ... ... PAGE 1

The Administrative Divisions.

Districts of Warangal, Karimnagar, Adilabad, Nizamabad, Aurangabad, Birh, Parbhani, Nanded Gulbarga, Raichur, Osmanabad, Bidar, Medak, Mahabubnagar, Nalgonda, Atraf-i-Balda, with Administrative Staff 7

Places of Interest.

Ajanta, Alampur, Assaye, Aundha, Aurangabad, Bhadrachalam, Bidar, Chitapur, Dichpalli, Ellora, Nizamsagar, Gulbarga, Jalna, Kalyan, Kulpak, Mudgal, Naldrug, Nagulapadu, Nanded Paithan, Pakhal, Palampet, Parenda, Phulmari, Pillalamari, Raichur, Roaza or Khuldabad, Shorapur, Nadgir. Vikarabad, Warangal, Hyderabad City 46

The Road Map of Hyderabad City ... ... 56 a, 56 b

H. E. H. The Nizam's Government Departments 65

Hyderabad Corporation 87

The Residency 89

Secunderabad Cantonment Authority 90

Deccan District Bolarum—British Forces and allied Departments ... 94

Walashan Prince Nawab Azam Jah Bahadur, with Infant son

H. E. H. The Nizam's Regular Forces 106

Educational Institutions 110

Religious Intitutions, Associations, Clubs, Hospitals 120

Mills, Factories and other Industrial concerns 136

Indigenous Industries 149

Traders' List 152

Places of Amusement 176

Believe it or not! ... ... 178, 178 a

Masonic Lodges 180

Postal Information 181

Customs Information 183

Road Routes 184

Walashan Prince Nawab Muazzam Jah Bahadur

The Produce of Hyderadad 192

Imports and Exports in a Nut-shell 193

The Map of H. E. H. the Nizam's Dominions Rail, Road and Bus Routes 194 a, 194 b

CONTENTS

	PAGE
Rail Routes	197
Who is Who	200
Lawyers and Doctors	255
Currency	267
Exchange Tables, Tables of Daily pay or Allowance	267
Sports Events	275
H. E. H. The Nizam's Govt. Holidays	277
Bank Holidays	278
Where to Say	369

A Page to a Day Diary 1936 with a thought for each day.

C. Bhimjee Poonja & Sons.

20, Khokha Bazar, :: BOMBAY.

Leading Importers of

PLAIN AND DECORATED PLYWOOD, VENEERS OF ALL DESCRIPTIONS, FURNITURE INLAYS AND MARQUETRY, DECORATED PLYWOOD PANELS FOR WALL AND CEILINGS, CHAIR SEATS IN ALL SIZES, EXPANDED METAL, WIRE NETTING OF SQUARE AND HEXAGONAL MESHES, WIRE SCREENS AND FENCES, METAL WIRE GAUZES, PLAIN & PERFORATED SHEETS IN ALL METALS, ZINC SPELTER, PIG LEAD, BEDSTEADS, FOLDING CHAIRS, FOLDING IRON AND WOOD FURNITURE, CELOTEX AND DECORATED INSULATING LUMBER BOARDS, ETC., ETC.

MICKEY THE MOUSE
STRUCK A HOUSE
WHERE THE BEST OF CHOICE
IS FOUND
TRY WHEREVER YOU LIKE
THE BEST BARGAINS STRIKE
BUT NEVER THE PURCHASE
SO SOUND

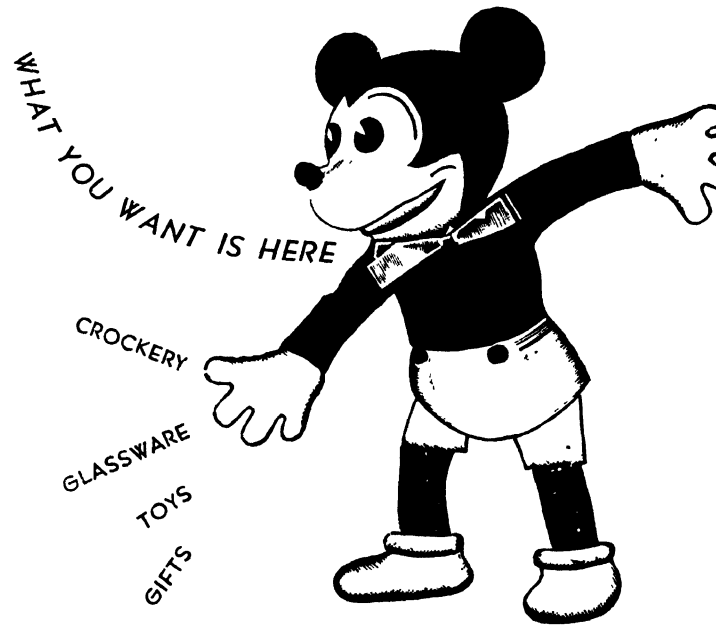

The Crockery & Toy Emporium

19-20, James St., :: :: :: SECUNDERABAD

PHYSICAL ASPECTS. The Hyderabad state occupies a central position on the map of India—the actual geographical position being 17° 21·4 inches North latitude and 78° 30·10 inches East longitude. Excluding the assigned territory of Berar it has an area of 82,698 sq. miles, which is equal to that of England and Ireland put together and as extensive as the Bengal Presidency.

Hyderabad is a table-land averaging about 1,250 ft. above sea level. The rainfall is scanty being only 30 inc. per year. A noteworthy feature of the

TO THE READERS.

A great part of the success of this reference book is due, as we gratefully acknowledge, to the enthusiastic co-operation of readers and advertisers. What is set down here is from up-to-date information available; changes take place, both in town and country, with such rapidity that it is difficult even for the most alert and pains-taking staff to keep pace with them all. We confidently appeal to our readers to kindly draw our attention, to omissions and commissions and welcome any such helpful suggestions to be included in the subsequent editions.

Many of the life sketches had to be held back and the section WHO IS WHO had to combined with the RESIDENTS IN HYDERABAD for fear of making the work bulkier. Such defects of this pioneer attempt we hope to remedy in our next edition.

The Hyderabad Directory,
16, James Street,
Secunderabad.

CH. RAJA RAO,
Compiler

LOYALTY TO THE BRITISH GOVERNMENT. The unswerving loyalty of the Asaf Jahi dynasty to the British is unparalleled in the annals of the history of India. In 1747 when Madras fell into the hands of the French and the power of the British in India was threatened with extinction, Asaf Jah Bahadur came to the aid of the British and stemmed the tide of disaster. Half a century later, when the military genuis of Tippu Sultan once again threatened the power of the British in India, the Nizam of Hyderabad rendered meritorious

service to the British. Again, during the great Indian Mutiny of 1857, it was the timely help of the Nizam that stood the British in good stead in the Deccan. When in 1914, the nations of the world were involved in a deadly conflict in a gamble for power, the present ruler of Hyderabad, Nawab Sir Mir Osman Ali Khan Bahadur, true to the hoary traditions of his illustrious dynasty, stood loyal to the British crown. In October 1914, when the Ottoman Empire made common cause with Germany, and the entire Muslim world looked up to the Nizam for guidance, Nawab Sir Mir Osman Ali Khan Bahadur rose equal to the occasion and issued a clarion call to the Muslim world, to rally round the British flag. In recognition of the signal services rendered by Nawab Sir Mir Osman Ali Khan Bahadur the Faithful Ally of the British Government, the distinguished title of "His Exalted Highness" was conferred on him by the British Government at the close of the Great War.

THE PRESENT RULER: Lieutenant General Asaf Jah, Muzaffar-ul-Mulk, Val Mumalik Nizam-ul-Mulk Nizam-ud-Dowla, Nawab Sir Mir Osman Ali Khan Bahadur, G.C.S.I., G.B.E., the tenth ruler of the Asaf Jahi House, was installed in 1911, and represents the only surviving link between the India of the Great Moghuls and the India of to-day. He is the foremost Muslim ruler of the present day, and the marriage of the Heir-Apparent with the only daughter of the Ex-Khalif, His Majesty Abdul Majid Khan, has brought together two of the most illustrious Muslim dynasties of the world.

PROGRESS AND PROSPERITY: H. E. H. the Nizam ranks among the greatest rulers of the world. He is one of the most sagacious, benevolent and enlightened rulers of the present day. Within two decades of H.E.H. the Nizam's reign, the State has made phenomenal strides towards progress and prosperity in every direction. The State which but 20 years ago was content to lag behind her sister states, now bids fair to run foremost among the progressive and enlightened states in India. Under the benign and sagacious rule of H. E. H. the Nizam, Hyderabad is adapting herself, with amazing rapidity, to the needs of the modern conditions. That Hyderabad has to play a great and historic part in the creatoin of a new and greater India, is beyond dispute. H. E. H. the Nizam was the first prince to announce his readiness to enter into an All-India Federation.

ADMINISTRATION: In the administration of the State H. E. H. the Nizam is assisted by an Executive Council consisting of seven members, each controlling different departments. In the matters of legislation, H.E.H. the Nizam is assisted by a Legislative Council consisting of 20 members. There is now a scheme under contemplation to extend the franchise and to make the Legislative Council more representative in character. In 1921, the Judiciary was separated

BUY WORLD'S BEST RCA RADIO AT THE DECCAN RADIO HOUSE, HYD'BAD.

from the Executive and a High Court of Judicature with an appellate jurisdiction was created.

STATE FINANCE: It is in finance, the great machinery of administration, that the State is now in the very forefront of prosperous nations. When to-day, the nations of the world are seeking a way out of the financial crisis by over-taxation and retrenchment, Hyderabad under the able and foresighted guidance of Nawab Sir Akbar Hyder Nawaz Jung Bahadur, the Finance Minister faces the future with easy confidence. The statesmanlike financial policy of Sir Akbar Hyderi has resulted in the creation of a reserve of 9 crores of rupees. This has helped the progress of the various nation-building departments of the State.

A noteworthy feature of Sir Akbar's regime has been the "Departmentalisation of Finances", under which each Department is provided with an incentive to speed up its work independently of other Departments. This system is not known to other parts of India and its success is due to the genius of the present Finance Member.

According to the Budget Note for 1345, F., issued recently, the total budgetted receipt amounts to Rs. 855 92 lakhs against an expenditure of Rs. 839·46 lakhs, thus showing a surplus of Rs. 16·46 lakhs.

AGRICULTURE, INDUSTRIES AND COMMERCE: The Industries and Commerce Department has been created. An Industrial Trust Fund with a capital of one crore has been started.

In the field of Agriculture, the Government has started new experimental farms. Plant breeding and research works have been started on cotton, rice, wheat, Jawari and castor crops. Propaganda for the use of improved seeds and implements, better manure and improved methods of cultivation, is being carried on through agricultural inspectors.

The total trade of the Dominions increased by 9·26 % from 23·48 crores in 1341 F. to 25·66. crores in 1342 F. The aggregate value of imports decreased by 5·63 % (12·60 crores against 13·36 crores), while that of exports increased by 28·91 % (13·06 crores against 10·13 crores.)

The shopwar Auction system was introduced by the Excise Department in the Mahabubnagar District and the Secunderabad area. The revenue decreased from Rs. 1,82,49,751 to Rs. 1,79,70,871, showing a decrease of Rs. 2,78,880. This decrease is attributed to economic depression and administrative measures,

HATIM BROS., WHOLESALE OPTICIANS—302 ABDUL RAHMAN ST. BOMBAY.

viz. to a substantial deduction in the Number of shops and to the steady increase in duty.

IRRIGATION PROJECTS: Many important irrigation projects were completed during the last decade. The most important of these was the Nizamsagar Project, which cost Rs. 426 lakhs and is capable of irrigating 275,000 acres. The Pocharam Project cost Rs. 32 Lakhs and is capable of irrigating 13,000 acres of rice lands. The Palari Reservoir cost 24 lakhs and is capable of irrigating about 20,000 acres of rice and sugar-cane cultivation. The Wyra Project cost 31½ lakhs and is capable of irrigating about 17,500 acres. Many other minor projects were carried out at a cost of nearly Rs. 11 lakhs. Besides these main projects, many tanks were restored and maintained in good order for irrigation purpose. To alleviate the hardships caused by the water-scarcity in the Raichur district, a good number of tube wells are being bored all over the district.

CO-OPERATIVE MOVEMENT: With a view to formulating measures for the furtherance of the economic well-being of the people, the Government instituted enquiries into the banking facilities available in rural areas. As a result the Government has introduced the co-operative banking system and there are at present 2,677 societies with a total membership of 75,596, with a working capital of Rs. 2,31,90,000. The ideal that a co-operative movement should be a people's movement, self-controlled and self-financed, has always been kept in view. The Department has also carried out the education of the panchayat members of the societies and the public by means of lectures and literature. Apart from the important object of organising funds to provide credit, the co-operative movement has given birth to and fostered a co-operative feeling among the masses.

EDUCATION: During recent years H. E. H. the Nizam's Government has followed a policy of rapid expansion of the Primary and the Secondary Education. The greatest venture has been in the line of vernacularising education Nawab Sir Akbar Hyder Nawaz Jung Bahadur originated a scheme of University Education through the medium of the Urdu language. Thus in 1921, authorized by a Royal Charter, the Osmania University came into being. This University has under it 3 first grade colleges, 3 second grade colleges, and also a Medical College, an Engineering College, a Training College and a Law College. The Education of girls has not been over-looked by the Government, physical education has been made compulsory in all public institutions and the policy of introducing vocational education, such as carpentary, weaving, embroidery, mat and basket-making has been adopted. The total amount spent in 1342 Fasli on all grades of institutions including College education was Rs. 1,06,60,110.

STATE CURRENCY, POSTAL SYSTEM ETC : The state has its own currency, consisting of gold, silver, copper and nickel coins, and also a large circulation of paper currency. It possesses a postal system for internal purposes, the total number of Post Offices being 794, bringing a total revenue of Rs. 9,87,325. It has also a telephone system and electricity, and recently three of the District Headquarters have been electrified. Lately the State has been linked direct by air route between Karachi and Madras. It has taken enthusiastically to Broadcasting and there is a scheme to extend this to all Districts for educational purposes.

SOME IMPROVEMENTS : The present reign is responsible for the construction of nearly 3,500 miles of roads with its complement of bridges. The city itself boasts of the finest cement-concrete roads in India, which may be compared with those of any city abroad. A scheme of slum clearing and town improvement has been taken on hand by the City Improvement Board and the old city is being transformed into a beautiful modern metropolis befitting the premier Indian State. An extensive drainage scheme is nearing completion. The drainage of the sewage into the Musi which provides a natural outlet, will make Hyderabad the cleanest City in India.

A very ambitious programme of irrigational development, costing the Government about 30 crores of rupees, is shortly to be undertaken by the Tungabhadra Project. When completed, it is confidently expected that the greater part of the famine area in the State will be transformed into a smiling garden bringing peace and plenty among the rural population.

A scheme of aviation is on foot and under the control of an Aviation Board an area of about 50 acres has been acquired in Begumpet behind the Jagirdar's College. The provision of landing ground all over the State is under contemplation. Hyderabad has been linked with Karachi for a bi-weekly mail service.

A Broadcasting Station, under the private management of Mr. Mahbub Ali, has been taken over by the State and a comprehensive scheme which will include the important head-quarters is in the making. The scheme has been approved by Col. Hardinge and has been already sanctioned by the Government. The Hyderabad City Broadcasting Station will be soon under construction and will include a powerful Broadcasting set and an uptodate studio with the latest Television equipment.

A plan of Sports Grounds, costing over 4 lakhs of rupees, under the Hussainsagar Bund is under contemplation. The money will be utilised in laying out a cricket pitch, a pavilion, two Polo grounds, an Athletic Track, two Football

Fields, and a number of tennis Courts. The site will be midway between Hyderabad and Secunderabad and will be an admirable meeting-ground for the sporting fans of both cities.

Another forward step has been the purchase of the N. S. Rly., at an enormous cost of £ 8,300,000. The Railway is under efficient administration and new routes connecting the trade centres are being slowly added. The gross earnings of the Railway, amounted in 1342 F. to B G. Rs. 1,97,36,222, and the working expenses amounted to B G Rs. 1,15,94,893. and the net earnings to B G Rs. 81,41,329. The Hyderabad Broad Gauge Station, according to information, may be turned nto a magnificent structure and will compare favourably with any station in India or abroad.

Another wise move by the Railway has been the introduction of an extensive Bus system. Besides the finest, air conditioned, giant buses plying in the City, there is a Suburban system which connects all important District Headquarters. The N. S. Rly. Bus service has passed the experimental stage successfully and expansion on larger scale is awaited by the public. The N. S. Rly. Bus service was started with a capital cost of about Rs. 4½ lakhs and earned gross earnings of about Rs. 4 lakhs in the year 1342 F.

The Army, again, has been re-organised on British lines and under the popular administration of Walashan Prince Azam Jah Bahadur, the Commander-in-Chief, the State will have efficient military protection. The Total Military expenditure is about Rs 88,58,013 per year.

The health of the City too, has had its due share of attention. Malaria and plague departments have been created to look after the health of the City and the Districts. Malaria, Plague and other epidemics are combated by systematic organisation. Statistical records show a decided improvement as far as preventing epidemics are concerned and the medical and the Sanitation Department can be said to be on the best of footing. There are about 148 medical institutions There is a proposal to establish a tuberculosis sanitorium at Vikarabad. The Total expenditure of the Medical Department is about Rs. 19,36,191.

The Hyderabad Municipality has been turned into a popular institution and the first election of the City elders has been an unqualified success. This is the first time that the people have been vested with such a large measure of civic responsibility.

There has thus been an all-round improvement and progress in every department of His Exalted Highness' Government and if this pace is maintained, Hyderabad ere long will be in the forefront of the New India.

BUY WORLD'S BEST RCA RADIO AT THE DECCAN RADIO HOUSE, HYD'BAD.

LIEUT-GEN. HIS EXALTED HIGHNESS, ASAF JAH, MUZAFFAR-UL-MULK
WAL MAMALIK NIZAM-UL-MULK, NIZAM-UD-DAULA NAWAB
SIR MIR OSMAN ALI KHAN BAHADUR, FATEH JUNG,
FAITHFUL ALLY OF THE BRITISH GOVERNMENT,
G. C S. I., G, B. E., NIZAM OF HYDERABAD.

HYDERABAD DOMINIONS for the purpose of administration, is divided into four Subas, namely, Warangal, Aurangabad, Gulbarga and Medak. These Subas in turn are divided into districts including Bagath, there are sixteen districts. The Subedar is the administrative head of the Suba while under him are the Taluqdars in-charge of the districts.

WARANGAL SUBA It has an area of about 24, 225 sq. miles and consists of the districts of Warangal, Karimnagar, Adilabad and Nizamabad.

THE DISTRICT OF WARANGAL: has Karimnagar on its Northern side, Godavari on the South, Krishna on the West and the Districts of Nalgonda and Medak on the East. It has an area of 8,205 sq. miles. It is intersected by the Rivers Godavari, Krishna and Palari. It is hilly track of land and has several large beautiful lakes such as Pakhal, Ghunpura and Dharamsagar.

CLIMATE: Although its climate is dry it is healthy. Has an average rainfall of 35 inches.

PRODUCTS: Rice, Bajra, Grams, Tur and Castor seeds.

POPULATION: Its population numbers 1,117,693. The city of Warangal boasts of 62,119.

TALUQS: It has eight Taluqs:—

(1) Warangal	(5) Madra
(2) Pakhal	(6) Palvancha
(3) Mahboobabad	(7) Yellandu
(4) Khamam	(8) Mulug.

WARANGAL CITY: It is an ancient town founded by Prodda Raja of the Kakatiya Dynasty in the 12th century. In consideration of its historical importance it is now treated as a city. Being a Subadari it possesses civil and criminal courts. It has an Arts College and a High School affiliated to the Osmania University.

TRADE: It is a central market for the export of oil seeds, cotton and carpets. There are quite a number of ginning factories and oil mills, twelve rice mills, and one cotton spinning and weaving mills—the Azamjahi Cotton Mills. It manufactures carpets and Dhurries. It possesses 21 tanneries out of the 28 tanneries in the State. It has also an indigenous paper industry. Silk spinning and weaving is a well developed industry in Warangal where a large number of spinners are engaged in the silk worm industry.

IMPORTANT TOWNS. Yellandu or Singareni possesses coal mines and exports coal.

KHANDUBHAI & Co. MILL & GIN STORE MERCHTS LOHAR CHAWLL, BOMBAY.

Pakhal. It is the reserve forest of H. E. H. the Nizam with a dense forest. It is noted for its carpet and Shatranji Industry.

Kazipet. It is a railway junction. The tomb of Saint Shah Afzal makes it a scene of annual Urs.

Hanamkonda: It is the seat of the Subedari and is also the district heads quarters — famous for its Thousand Pillars Temple and the Tomb of Shah Abdul Gani.

Munditog: Near Singareni Collieries, possesses excellent marble quarries.

Hassanparti: It contains many weavers who are engaged in making silk dhoties. In its neighbourhood iron-ore is found.

Garla: Is famous for its timber, which is exported in large quantities It is a railway station.

ADMINISTRATIVE STAFF.

Subedar	... Md. Abdul Basith Khan
1st Talukdar	... Md. Rahmatullah Shariff
Asst. Talukdar' Warangal ...	... Mir Kazim Ali Khan, B. A.
do Khammam ...	... Zahir Ahmed, B. A., H. C. S.
do Mahbubabad...	... G. S. Dastagir
Asst. Subedar	.. Mirza Naseer Ahmed Beg
Thasildar, Warangal ...	... Govind Rao
do Warangal ...	... Md. Nasir Khan, B. A.
do Pakhal	... Syed Abu Turab Razvi
do Khammam ...	... Md. Abdul Hafiz Khan
do Mahboobabad ...	... Mohd. Sayeeduddin Hasan
Tahsildar Yellandu ...	... Md. Ghousuddin
do Paluncha ...	... Syed Sajjad Husain
do Bakaya Warangal	... Mohd. Abdul Rahim Shariff
do Madhra ...	... Nagulapali Durgiah, B. A.
do Mulug	... Md. Nizamuddin
Treasury Officer	... Mirza Sulaiman Beg
Asst. Land Record Officer ...	... Mirza Md. Ali Beg
Asst. of Forests, Khammam ...	... B. K. R. Iyengar
Asst. Inspector-General of Forest	... Mir Nawazish Ali, L. F. S.
Supdt. of Customs, Madhra ...	... Mirza Tahir Ali Khan
Asst. do Madhra ...	... Rustumji
Dy. Director of Agriculture ...	... Mehandra Bahadur, B. A., M. S.
do ...	... Unkaram

ADMINISTRATIVE STAFF—*(Continued).*

Excise Superintendent	Md. Daulath Yar Khan
Asst. Registrar, Co-operative Societies ..	Khaja Ghousuddin
Deputy Assistant	Mir Ahmed Ali Khan
Divisional Judge	Gaziuddin Ahmed
Dist. Civil Judge	Md. Siddiq Ahmed
Govt. Pleader	Md. Abdulla Quraishi
Munsiff, Warangal	Mir Mohd. Ali Khan, B. A., LL. B.
do Mahboobabad	D. A. Banaji, B.A., LL. B. (Cantab)
do Madhra	Md. Abdur Rahim
do Khammam	Abu Tayab Md. Yahya
Ag. do Paluncha	Md. Hashim Ali Khan
do Yellandu	Md. Abdul Hasan, B. A., LL. B.
do Pakhal	Raghow Nath Pershad
Supt. Jail	Md. Qamruddin Ali Khan
Asst. Surgeon, Jail	S. B. Kulkarni, L. M & S.
Superintendent Police	Mukthar Ali Khan, M.A.LL.B.H.C.S.
Asst. do	Ghulam Mohd. Khan, P.T.S.
Divisional Inspector of Schools ..	Ahmed Husain Khan, B. A.
Dist. do	Md. Jawad, B. A., B.T.
Principal, Intermediate College High School Section	Md. Abdul Aziz Khan
Asst. do do	Md. Abdus Salam
Headmistress do	Huzurunnissa Begum
H. Master, Mathwada High School .	K. Balasubrmaniam Iyer
do High School, Khammam ...	Vednath Iyer
Lecturer, Intermediate College ..	Ghulam Md. Ali
do	Syed Zainulabadin
do	A. V. Gopal Rao
do	Md. Afzaluddin Farooqi
do	Inayath Khan
Headmaster Nirmal	Syed Mohd. Husain
Civil Surgeon	P. Somasundaram, M.R.C.S.,L.R.C.P.
Asst. do	Md. Alam Shah Khan, L.C.P. & S.
Woman Asst. Surgeon	Miss C. Mahdevi, L.M. & S.
Superintending Engineer	Mirza Akbar Beg Khan Bdr.
P. A. to Superintending Engr. ...	Mohd. Ashuriff
Executive Engineer	Md. Ibrahim, B. E. (Madras)
Asst. Engr., Khammam	Md. Farhatullah
do Warangal	Niamatullah Khan, B.Sc. (Man)

ADMINISTRATIVE STAFF—*(Continued)*

Asst. Engr., Mahboobabad ...	... B. Ranga Reddi, B.Sc. (Manchester)
Sub-Engineer, Warangal	.. K. Sreeramlu Pantlu
do Khammam ..	... Abdul Rahman
do T. R. S. Division ...	... Shamshir Ali

KRYPTOK

INVISIBLE BI-FOCAL

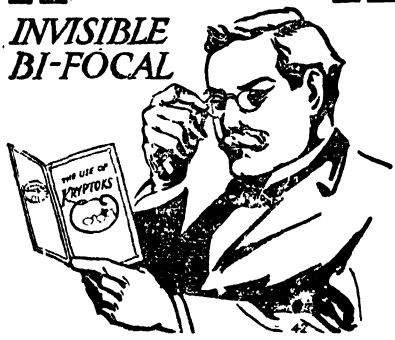

¶ LOWER PRICES MEANS JAPAN QUALITY LENSES which cause cataract, glaucoma, eye-strain &c. in old age.

¶ WRONGLY FITTING SPECTACLES ARE A POISON to the eyes.

¶ LOWER PRICED SPECTACLES MEAN lower grade lenses & lower professional service.

¶ You run risk when you buy GLASSES WITHOUT MEDICAL EXAMINATION.

BUY SUPER-TORIC PITCH POLISHED LENSES FROM QUALIFIED OPTICIANS

HARDY & Co.,

124, James Street, SECUNDERABAD.

THE DISTRICT OF KARIMNAGAR : It is bounded in the North and East by the River Godavari, South by Warangal and Nalgonda, West by Medak and Nizamabad and has an area of 5,369 sq. miles. It is a hilly district and possesses a range of mountains and many hills such as Kardikal and Karuncha. It abounds with forests of teakwood. The Rivers of Godavari and Krishna flow through the District. It has the lakes of Shankaram and Jami Opal.

CLIMATE : The climate though dry is healthy and has a rainfall of 31 inches per year.

PRODUCTS : Rice, Jawar, Grams, Cornflour, Cotton, Til, Indigo and Tobacco.

POPULATION : It has a population of 1,241,405 one-third of which are Muslims and the rest Hindus.

TALUQS : It possesses the following Taluqs :—

(1) Karimnagar
(2) Sircilla
(3) Huzurabad
(4) Sultanabad
(5) Jagtial
(6) Mahadevpur
(7) Parkal

KARIMNAGAR: It is the headquarters of the Taluqdar. It is a commercial town. Cotton spinning and weaving are carried on here. It manufactures Saris and Sojnis. Filigree work of silver is a flourishing industry. There are two rice mills.

IMPORTANT TOWNS : **Malagoor** and **Jagtial** have historic forts. **Manthani** is a strong hold of educated Brahmins. **Manakundur** manufactures beautiful silver wares. **Koratla** is famous for paper-making and also possesses two rice mills. **Partabgada** is famous for its Fort built by the great Pratapurudra, Rajah of warangal. **Darampuri** is well-known for its Temples.

ADMINISTRATIVE STAFF.

1st Talukdar	Agha Shaik Yawar Ali
Asst. do Karimnagar	Mohiuddin Hasan
do do Jagtial	Raziuddin Ahmed, H. C. S.
Asst. Talukdar, Huzurabad	Mirza Mehdi
Rev. Asst., Karimnagar	Raj Pershad, B. A.
Tahsildar, Sircilla	Syed Ahmed Ali
do Huzurabad	Khaja Badiuddin
do Parkal	Zamiruddin Ahmed

KHANDUBHAI & Co. PIPES FITTINGS & GENERAL MERCHANTS BOMBAY.

ADMINISTRATIVE STAFF—*(Continued)*

Tahsildar, Jagtial	... Ahamedullah Khan Mansoor
do Osmannagar ...	... Md. Ibrahim
do Karimnagar ...	... Md. Abdul Hameed
do Mahadevpur ...	... Fiyaz Husain
Treasury Officer	... Mirza Baqir Ali Beg
Asst. (Land Record Officer) ...	... Jadobans Chund
Asst., Forest Dept.	... Mir Sanaulla
Excise Superintendent ...	.. Ahmed Abdul Aziz
District Civil Judge ...	... Mohammed Bhai, B. A.
Munsiff, Perkal	... Mahender Kishore, B. A., LL. B.
do Jagtial	... Md. A. Rahim Khalid, Bar-at-law
do Osmannagar (Sultanabad)	... Sirajuddin Ahmed
do Karimnagar ...	... Syed Riaz Ahmed, B.A., Bar-at-law
do Sircilla	... Vasdev Porshad, B. A., LL. B.
do Huzurabad ...	... Md. Sarmast Khan
District Inspector of Schools ..	.. Md. Ahamdullah, B. A., B. T.
Headmaster High School, Karimnagar	.. Sharif-ul-Husan Burni, M. Sc., B.T.
do do ...	. V. R. Manvikar, B. A.
Civil Surgeon	.. Md. Akber Khan, L.R.C.P., M.R.C.S
Asst. Surgeon	.. D. Sham Rao
Executive Engineer ...	. Lokondra Bahadur, B.Sc., C.E.
do	... Sitaram Rao
Asst. Engineer, Jagtial Sub-Division	... Sarwar Husain
do Karimnagar...	... Syed Ali Raza, B. Sc. (Manchester)
Asst. Engineer	... Md. Zakiuddin
Sub-Engineer	... Venkat Ramiah, U. S. (Hyd.)
Sub-Engineer, Karimnagar ...	... M. Ramachandriah
do Huzurabad ...	... S. K. Wadookar

* *

ADMINISTRATIVE DIVISIONS

THE DISTRICT OF ADILABAD : Bounded on the North by the Rivers Ganga and Warda, East by Warda, South by Karimnagar and Nizamabad Districts and on the West by Nanded. It has an area of 7,403 square miles. Throughout this district one finds ranges of hills passing eastward

CLIMATE : Unhealthy, the district being full of forests. Rainfall is 37 inc. per year.

PRODUCTS : Wheat, Rice, Jawar, Cotton and Linseed.

POPULATION : Its population is 762,030 the major portion of the population are Gonds a hill tribe who are industrious and hardworking.

TALUQS : This district is sub-divided into ten taluqs :—

(1)	Asifabad	(6)	Lakshatipet
(2)	Sirpur	(7)	Kinwat
(3)	Rajura	(8)	Adilabad
(4)	Nirmal	(9)	Bothe
(5)	Chinnoor	(10)	Otnoor

Asifabad— is the headquarters of the district possessing the Courts of Civil and Criminal Jurisdiction.

IMPORTANT TOWNS : **Rajura** is situated on the banks of the Pengangi and lies at a distance of 3 miles from Balarshah Railway Station, possesses coal mines.

Manekguda : is famous for its historical fort.
Chinnoor : produces good rice and iron ore is found.
Mahoor : has the famous caves of Pandolma.
Unkudru : is 24 miles from Nirmal, possesses hot springs or Gayseers, has an annual Jatra.
Nirmal : has a fort and is famous for its industry of woodwork and wood paint. It also manufactures leather water bottles.
Gelgadapa : exports rice in large quantities.
Sirpur iron ore is found.

ADMINISTRATIVE STAFF.

1st Talukdar	..	...	... Raja Dharam Karam
Asst. Talukdar, Nirmal		..	... Aziz Ahmed
Ag. do	Chinnoor	...	.. Hameeduddin Ahmed, H.C.S.
do	Asifabad	..	. Khurshid Ali Khan

ADMINISTRATIVE STAFF—*(Continued)*

Tahsildar, Rev. Asst. Adilabad	Syed Wasiullah Hasani, B. A.
do Nirmal	Aziz Ahmed
do Otnoor	Syed Mazhuruddin
do Asifabad	Md. Amed Ansari
do Sirpur	S. B. Venkat Ramiah
do Chinnoor	R. J. Paul Rao
do Bothe	Vasdev Rao
do Lakshatipet	Ahmed Abdul Hameed
do Adilabad	Barveli Anant Ramiah, B A, LL B.
do Rajoora	Raj Pershad
Treasury Officer	Syed Jalaluddin Sajan Lal, B. A.
Asst. I.-G. of Forests, Lakshatipet	Hormusjee Rustomjee
do Nirmal	Syed Md. Fariduddin Khan
Excise Supdt	Md, Rashid-ul-Hasain Khan
District Civil Judge	Mirza Md. Bahadur
Munsiff, Lakshatipet	Mirza Husain Ali Beg
do Adilabad	Murtuza Khan, H C S.
do Rajoora	Afzal Husain Farooqi
do Sirpur	Mir Sa'adat Ali Khan
do Kinwat	Md. Wazir Ali, M A, LL B.
do Chinnoor	Abd-i-Ali Kayumi, B A., LL B
do Nirmal	Mir Wajid Husain Khan
do Otnnoor Bothe	Syed Noorul Monibullah
Superintendent of Police	Syed Shahid Husain, Bar-at-law.
Assist, Supdt. of Police	Md. Raoful-Husan Quraishi, B. A.
District Inspector of Police	Trimal Rao, B A, B T.
Headmaster, High School, Nirmal	V. Ramachandran, B A, B.T.
In charge Civil Surgeon	A. Namasivayam, L M & S.
Assit. Surgeon, Asifabad	Ahmed Hussain, M B., B S (Os)
Executive Engineer, Asifabad	C. Srinivasa Rao, B A, L.C.E.Poona
do Nirmal	Sita Ram Rao, B. A., B. E (Madras)
Asst. do Nirmal	Md. Zakiuddin, B E. (Madras)
do do Lakshatipet	V. C. Muttana
Sub-Engineer, Adilabad	T. V. Narsimlu Naidu
do	S. H. Razvi, U. S. (Hyderabad)
do	Abdullah Ansari, U S. (Madras)

* * *

THE DISTRICT OF NIZAMABAD : This district is to the South of the Godavari and North of the Medak District. It has an area of 3,382 sq. miles. With the Rivers of Manjira and Godavari flowing through the district, it has a rich black soil.

CLIMATE : Agreeable with a rainfall of 32 inches.

POPULATION : Its population is 6,23,225.

PRODUCTS : mustard, corn, jawar, cotton, sugar-cane and tamarind.

TALUQS : There are 5 taluqs.

(1) Nizamabad (4) Armoor
(2) Kamareddi (5) Bodhan
(3) Yellareddi

Nizamabad— is on the Metre Gauge line about 100 miles North of Secunderabad and is the Head-quarters of the Taluqdar. It has about 554 weavers of Padma Sali and Bhosar caste who make Coarse Saries. It possesses Ginning and Pressing Factories, Rice Mills and an Industrial School.

IMPORTANT TOWNS : **Botham** is famous for its perfumes.

Yellareddipet is noted for its temples.

Ramareddypet is a village in Kamareddy Taluq 5 miles from the Kamareddy Station, with a population of 3,189 of whom 520 are weavers engaged in weaving cotton coloured Saries with Silk Borders and Hand Spun Khadar Cloth.

Dichpalli has a leper asylum. It is one of the best leper Hospitals in India managed by the Wesleyan Mission. It receives a liberal annual grant from the Government.

Kamareddy has the Government Industrial School Factory, the Cottage Industries Institute and a Sales Depot.

Bhimagallu exports timber.

Armoor noted for manufacture of Khadi cloth.

ADMINISTRATIVE STAFF.

1st Talukdar	... Mirza Mohamed Beg
Asst. Talukdar, Kamareddi ...	... Syed Md. Ali
do	... Md. Farhatullah

HATIM BROS., WHOLESALE OPTICIANS 302. ABDUL RAHMAN ST. BOMBAY.

ADMINISTRATIVE STAFF—*(Continued)*

Asst. Talukdar, Borlum ...	... Syed Mohiuddin Ahmed Razvi
do	.. Moieduddin Hasan
Thasildar, Rev. Asst., Nizamabad	... Syed Md. Ali
do Banswada ...	... Md. Samiullah
do Kamareddi ...	... Syed Md. Mukarram
do Nizamabad ...	... Aga Mahmood Ali, B. A.
do Yellareddi ...	.. Syed Zainulabedin Razvi
do Bodhan ...	... Jag Jivan Chund
do Armoor ...	. Govind Rao Khayam Khani
do do ...	.. Syed Vasiullah Husaini
Treasury Officer	... Syed Md. Taqi
Land Record Asst. ...	.. Ata-ur-Rahman
Asst. I.-G. Forest Dept ...	.. Vaman Rao
Excise Superintendent ...	... Md. Abdul Majid Khan
Asst. Registrar, C. C. Societies Dept	... Md. Qudus Husain
Civil Judge ...	... Mirza Abbas Husain Khan
Munsiff, Armoor ...	... Ranga Rao
do Yellareddi. ...	.. Mir Azzullah, H. C. S.
do Kamareddi. ...	.. Syed Fida Hussain
do Nizamabad ...	. Md. Asadullah
Superintendent of Police ...	.. Narayan Reddy
Inspector of Schools. ...	.. Allauddin Ahmed Khan, Bar-at-law
H. M. High Schools ...	.. Syed Mohd. Husain, B. A., B. E.
Civil Surgeon ...	... Marthand Ramapoorkar, L. M. & S.
Ex. Engineer ...	.. Ramchander Rao B.A., B.E., Madras
Asst. Engineer. ...	Himayat Ali Khan
do Armoor ...	Abdur Rahman Khan
do ...	Najabuath Ali B. A., B. E., Madras
do ...	Mohd. Jaffar Ali, B. E.
Supdt., Nizamabad Power House.	.. Mohd. Makdoom Husaini, B. A. Alig M. I. E., A. S. G. I., London

* *

ADMINISTRATIVE DIVISIONS

AURANGABAD SUBA : It is divided into four Districts:—(1) Aurangabad, (2) Birh, (3) Parbhani, (4) Nanded

DISTRICT OF AURANGABAD : Bounded on the North by Kandesh, on the East by Berar and Parbhani, on the South by Godavari and on its West by Ahmadnagar, with an area of 6,176 sq. miles. This district is interspersed with ghats, the Ballaghat and Ajanta. The Rivers of Godavari and Purna intersect the District.

PRODUCTS : Wheat, Barley, Cotton, Sugar-cane and Fruits such as figs and grapes.

CLIMATE : good, rain-fall of about 24 inches per year.

POPULATION : about 9,44,793.

TALUQS : It has ten taluqs :—(1) Aurangabad, (2) Ambad, (3) Bhakordan, (4) Gangapur, (5) Jalna. (6) Kannad, (7) Patan, (8) Vijapur, (9) Khuldabad (10) Sillod, and the Jagirs of Takli, Savuli and Ajanta.

IMPORTANT TOWNS : **Aurangabad City.** The city dates back to Malik Ambar 1610 A. D. who was responsible for the construction of the old city, now in ruins. After his death, his son Fateh Khan named it after him. But with the coming of Aurangazeb who died there, it took his name, and it became his capital in the Deccan. He was responsible for building the city wall and a mosque. He also ordered the construction of the Mausoleum of Rabia Durani and Mahal surrounded by a beautiful garden, at a cost of Rs. 6½ lakhs. It is the replica of the Taj Mahal. It has its own caves but due to the Ajanta and Ellora Caves, which are world famous, these caves are not so well-known. There are many other historical buildings prominent among which is the Baradari.

It is the head-quarters of the Subhadar. With a population of 36,870, it is one of the four cities of the Nizam's Dominions. It is a prosperous industrial city, famous for its "Kinquab" known as Hamru and Mushru and other embroidery lace work in Silver and Gold and an indigenous paper Industry. It has an arts college and a High School affiliated to the Osmania University.

Daulatabad—the historic Deogadh of Ram Dev King, is an old fort. Near by lies the Charminar of Allaudin Khilji, while the Caves of Ajanta and Ellora make this place a pilgrimage for art lovers and tourists from all over the world.

MESSRS. KAJIJI BROS., RLY. CONTRACTORS, 178-80 NAGDEVI ST. BOMBAY

Kuldabad—Is known for the Mausoleums of Saints and is a health-resort. The town of Roza or the garden of paradise surrounded by handsome stone wall erected by Aurangazeb is situated 14 miles North West of Aurangabad, about 2,300 ft. above the sea level. Here lie the ashes of two Mohammadan Saints, Syed Bushanuddin and his brother, Nizam-ul-Mulk Asafjah and his son and successor and of the Nizam Shahi Kings.

Jalna : It is said that Sita, the wife of Rama, was residing here when this place was known in those days by the name of Chankpoor. Under Akbar the Great's regime it was the jagir of a Moghal Sardar and was at one time the residence of Abul Fazal, one of the nine gems of Akbar's Court. Aurangazeb also had his residence here.

It has historic buildings. The Juma Musjid was built by the Subedar Jamshed Khan. Nizam-ul-Mulk made Jalna his residence and constructed a Fort.

It is now a prosperous commercial town and a trading outlet for Aurangabad. It exports oranges, and possesses cotton spinning and ginning factories.

Paithan : Of historical importance is situated on Godavari, was at one time capital of Pulokesin II. Now it is famous for its Sarees.

Kadirabad : Is an important Centre for grains and cotton Trade, possesses ginning and pressing Mills.

Assaye : Here Sir Arthur Wellesly defeated Marathas in 1803.

ADMINISTRATIVE STAFF.

Subedar	... Nawab Fakhr Jung Bahadur
First Talukdar	... Gulam Ahmed Khan
Asst. Subedar, (posted) ...	... Sirajuddin Ahmed
do Talukdar, Jalna ...	... Anis Ahmed
do do Aurangabad	... Abid Ali Khan
do do Bhokerdan ...	... Md. Hafezul Huq
do do Vijapur ...	...
Tahsildar, Jalna	... Md. Hasanuzzaman
do Aurangabad ...	... Md. Inayat Husain Khan
Tahsildar, Kanad	... Syed Md. Umer Khan
do Ambad	... Sat Guru Narayan
do Patan	... Ahmed Abdul Qadir Husain
do Gangapur ...	... Nabiul Hasan
Rev. Asst., Aurangabad ...	... Bijai Raj

ADMINISTRATIVE STAFF—*(Continued.)*

Tahsildar, Khuldabad, (Sarf-i-Khas) ...	Syed Badrul Hasan
do Sillod, (Sarf-i-Khas) ...	Syed Ahmed Mohiuddin Husain
Treasury Officer	Md. Asanuddin Ansari
Tahsildar (Asst. Land Record Officer) ...	Bashiruddin Ahmed
Asst. Inspector-General of Forest ...	Syed Hyder Husaini, M. A. (Oxon)
Supdt. of Customs, Jalna	Md. Farooq
Supdt. of Customs, Aurangabad ...	Mir Ahmed Khan
Asst. of Customs, Aurangabad ...	Mir Ahmed Husain
do Godavari (Jalna) ...	Mir Jafer Ali Khan
Excise Superintendent	Md. Abul Hasan
Principal, Industrial School	Syed Moizuddin
Supdt. Dist. Electricity Power Scheme ...	K. M. Mutannah
Factories Inspector, Jalna	Mahdi Ali Mirza, B. A. (Berlin)
Asst. Registrar, Co-operative Societies Department ...	Md. Abdul Hamid
Dy. Asst. do do	Bhaskarnand Pershad, B. A.
Divisional Judge	Mohamed Allah Khan
Addl do	Syed Nurul Husain
District Civil Judge	Nehal Ahmed
Addl. do	Raj Mohan Lal, Bar-at-Law
Govt. Pleader, Aurangabad	Mohamed Fariduddin, Pleader
Munsiff, Aurangabad	Md. Asadullah
do Jalna	Mullah Md. Abdul Basit
do Kannad	Mir Sabit Ali Khan, B. A., LL. B.
do Vijapur	Md. Masoom Ali Varsi
do Ambad	Mohd. Sharfuddin Ahmed
do Gangapur	Syed Habibur Rahman
do Bhokardan	Md. Mominuddin
do Patan	Balvant Rao Ghatey
Asst. Superintendent of Jail	Md. Abdullah
Superintendent of Police	Syed Abdul Hai
Asst. do	T. Balkishan,
Dist. Inspector of Schools	Syed Sajid Ali, B. B.. B. T.
Principal, Intermediate College ...	Syed Mohiuddin, B. A., Bar-at-law
Asst. Principal ...	J. R. Kama, M. A. LL. B.
do do	Mushtaq Ahmed, B. A. (Hons)
Principal, Training School	Mrs. Kama, B. A., B. T.
Headmaster, High School	Md. Shamsuddin, B. A., B. T.
do do	Syed Azeem, B. A., P. T.

APPLY VENSIMAL BASSARMAL AND BROS., BOMBAY.

ADMINISTRATIVE STAFF—*(Continued).*

Principal, Industrial School ...	... Syed Moizuddin
Asst. Intermediate College ...	... John Bakthal, B. A.
Lecturer do ...	... Wahajuddin, B. A., B.T.
do do ...	... Md. Ibrahim, M. A.
do do ...	... Azizur Rahman, M. Sc.
do do ...	... N. Sri Kishen, M. Sc.
do do ...	... Md. Ahmed, M. A.
do do ...	... Bhasker Govind, M. A.
do do ...	... Agha Md. Taqi
do do ...	... Gulam Tyeb
Supdt., Postal Dept. ...	... Syed Hyder Husain
Civil Surgeon	... M. K. Pandit M. R. C. S.
Asst. Surgeon, Jalna ...	... Syed Mahmoodul Hasan, L. M. & S.
do Aurangabad ...	... S. Vasdev, M. B., B. S. (Os.)
Asst. Surgeon (Touring) ...	... A. C. Gabriel, L. M. & S.
do	... Syed Ali, M. B., B. S. (Os.)
Lady Asst. Surgeon, Aurangabad	... Khairunisa Begum, M.B., B.S. Delhi
Executive Engr.	... Md. Azmatullah, M. A., B. Sc. (Edin)
Asst. Engr., Aurangabad Sub-Div.	... G. C. Hardikar, B. E. B. Sc.
do do ...	... A. M. F. Chenoy, L. C. E. (Poona)
do Jalna	... Md. Osman, B. E.
Asst. Engineer, Shahgud Bridge	... D. V. Rao
Dy. Supdt., Veterinary Dept. ...	... N. D. Dason G. B. V. O.
Superintendent, Ajanta Caves	... Khan Bahadur Syed Ahmed
Sub.-Engineer	... M. K. Lela

THE ART OF SHOOTING
USEFUL HINTS FOR GUNERS

FREE ON APPLICATION
OUR ARMS AND AMMUNITION GUIDE
WHICH CONTAINS INTERESTING NOTES ON ABOVE SUBJECTS.

GOOLAMHUSAIN ALLIBHOY & SONS, Ltd.
210, Abdulrehman Street, ◆ ◆ BOMBAY.

DISTRICT OF BIRH: bounded on the North by the Godavari, East by Parbhani and Bidar, South by the River Manjira and West by the River Seena. It has an area of 4,460 sq. miles. It is a hilly district intersected by rivers.

CLIMATE: temperate and healthy and has an annual rainfall of 25 inches.

PRODUCTS: Jawar, Wheat, Bhajra, Cotton, Oil-seeds, Sugar-cane and fruits.

POPULATION: It has a population of 633,690.

TALUQS: 1. Manjlegaon 2. Birh 3. Mominabad 4. Ashti 5. Gevrai 6. Patoda.

IMPORTANT TOWNS: **Birh** District Head-quarters situated on Sura River. It makes "Gupti" a kind of Sword in the shape of a walking stick and also water carriers of leather.

Mazalgaon—It is a trade centre and exports grain.

Parle—Centre of Cotton trade and possesses ginning Factories.

Mominabad—Trade centre and contains many Hindu temples.

ADMINISTRATIVE STAFF

1st Talukdar, ...	Barakat Rai
Asst. Talukdar, Mominabad	Md. Wali Hasan
do Birh	Zainul Abudin Khan
Tahsildar, Manjlegoan	Naziruddin Ahmed
do Birh	Mir Ghalib Ali Khan
do Gevrai	Md. Abdul Majeed
do Patoda	Mir Ali Husain Khan
do Ashti	Syed Momuddin, B. A., B. T.
Rev. Asst. Birh	Khalilullah Sharif
Treasury Officer	Syed Rahimuddin Hasan
Supdt. of Customs Dept.	Md. Bahavuddin Khan
Asst. Supt. of Customs Dept	Mir Firoze Ali Khan
Excise Supdt.	Mirza Bahjat Ali Khan
Dist. Civil Judge	Bashiruddin Ahmed
Addl. do	Md. Abdul Khaliq, H. C. S.
Munsiff, Birh	Nawab Ahmed Khan, B. A., L.L. B.
do Manjlegoan	Srinivas Rao, B. A., LL. B.

LAMPS, LANTERNS, & STOVES, NIZAM SHAHI ROAD, HYDERABAD, DN.

ADMINISTRATIVE STAFF—*(Continued.)*

Munsiff Ashti	Mir Shamsuddin Ali Khan
do Gevrai	Md. Masood Ali
do Mominabad	Md. Abdul Baqai
Supdt. of Police	Shah Mohamed Khan, B. A.
Asst. Supdt. of Police	Sodi Karam Singh, P. T. S.
Dist. Inspector of Schools	Md. Mustafa Khan, B. A., B. T.
Headmaster, High School	Syed Mohiuddin
Civil Surgeon, In-charge	D. P. Parak, L. M. & S.
Asst. Surgeon	Gopal Vithal Alwarkar, L. M. & S.
Executive Engineer	S. M. H. Naqvi, C. E. (Rook)
Asst. Engineer	C. Hanumanth Rao
Sub-Engineer	B. S. Ramanajam Iyer
do	T. V. Narsimulu Naidu

* * *

INSURE IT WITH

GILLANDERS

MOTOR CAR, LIFE, FIRE, MARINE,
BURGLARY, ACCIDENT FIDELITY
GUARANTEE INSURANCE.

Apply :—

GILLANDERS ARBUTHNOT & CO.
PATEL HOUSE,
CHURCH GATE ST, - - - BOMBAY.

AGENTS WANTED.

DISTRICT OF PARBHANI : This district is to the East of Bheed is very fertile with black Soil, well watered by the Rivers Dudhra and Purna, and has an area of 5,433 sq. miles.

CLIMATE : Dry but healthy with an average rainfall of 30 inches per year.

PRODUCTS : Cotton Wheat and Jawar, Bajra, Sugar-cane Indigo and oil seeds.

POPULATION : 8,53,760.

TALUQS : seven taluqs, namely :—(1) Parbhani, (2) Pathri, (3) Jitoor, (4) Basmat, (5) Kalamnuri, (6) Palam, (7) Hingoli.

IMPORTANT TOWNS :

Parbhani : Dates back to the days of Allauddin Khilji, the early part of the 14th century when he conquered it from the Deogad Kings. It was in 1351, after the death of Mohamed Tuglak, the Bahmani Kings snatched it away and added it to their own territory, but it fell back to the onslaught of the Nizam Shahi Kings, only to be annexed by Akbar the Great. In the 18th century it was added to Hyderabad. It is noted for ginning and pressing factories and is the centre of Gram and Cotton trade. It is the headquarters of Taluqdar, and a prosperous business centre.

Baswath and Manwath—noted for export of paddy.

Hingoli – It is a cotton market, possesses one of the few horse studs in India.

Sonepet—Noted for silk cloths.

Sailu—Commercial town, possesses ginning and cotton pressing factories

ADMINISTRATIVE STAFF.

Ag. 1st Talukdar	Syed Abul Hasan Razvi, B. A.
Assist. Talukdar, Parbhani	Abdur Raoof
do Hingoli	Abdus Satar
Tahsildar, Hingoli...	Md. Obaidullah Kazami, B.A., LL.B.
do Jitoor	Mir Liyakat Ali Khan
do Parbhani	Syed Ahmed Tabatibai
do Kalamnuri	Syed Sibgatulah
Rev. Asst. Parbhani	Md. Fazlur Rahman
Tahsildar, Pathri	Ghulam Zainulabedin Khan
do Palam	Syed Subhan Ali
Treasury Officer	Guru Pershad
Execise Superintendent	M. H. Rochfort

ADMINISTRATIVE STAFF—*(Continued)*

Dy. Director, Agricultural Department ...	V. R. Dharwarkor, M. Ag.
Supdt. Agricultural Department ...	Shaik Mohmed Yusuf
Asst. Economic Botanist	Nanchund
Dist. Civil Judge	Mirza Mohammad Sadak Beg
Additional Civil Judge	Ahmed Mohiuddin Ansari, H. C. S.
Munsiff, Sailu and Pathri	Syed Bahauddin Shuttari
do Basmat	Mohemmed Aslam Khan
do Hingoli	Md. Afzaluddin Farooqi, B. A.
do Parbhani	Rashid Ahmed, B. A., LL. B.
do Kalamnuri	Abdul Moiz, B. A. LL. B.
do Jitoor	Mufti Mohd. Rashiduddin, B. A.
Superintendent of Police	Mirza Ghulam Husain Ali, B. A.
Asst. do	Mirza Mohammad Ail Beg, P. T. S
Inspector of Schools	Syed Ahmed Raza Wasti, B.A.,L.T
Headmaster, High School	Venkat Ramana, B. A., L. T.
Civil Surgeon, Parbhani	S. A. Razwi
Asst. Surgeon, Parbhani	V. V. Hardikar
do Purna	D. Sham Rao
do Hingoli	Ghulam Ghouse, L. M. & S.
Ex. Engineer	V. D. Hardikar, B. A., B. Sc.
Asst. Engineer	Abdul Hai, B. Sc. (Manchester)
Sub-Engineer	Md. Habibullah
Deputy Supdt., Vety. Dept., Hingoli. ...	A. S. V. Mudliar, G. B., V. C.

* * *

QUALITY CIVIL & MILITARY FOOT WEAR

TOP BOOTS MAKING A SPECIALITY
GENUINE HAND-SEWN STUFF
SMART FINISH & PERFECT FITTINGS
GUARANTEED.

N. SUTOR & Co.,
51, JAMES ST., ::: SECUNDERABAD.

INDUSTRIAL ELECTRICAL ENGINEERING Co., SPECIALISTS IN

THE DISTRICT OF NANDED: This district is between Parbani and Nizamabad and has an area of 6,312 sq. miles. The soil is black and fertile being fed with waters from Rivers Pengganga, Manjira.

CLIMATE: dry and an annual rainfall of 29 inches.

PRODUCTS: Wheat, Cotton, Sugarcane, Oil-seeds, Jawar and Bajra.

POPULATION: 7,22,08t.

TALUQS: It has six Taluqs:—1. Nanded 2. Khandhar 3. Hadgaon 4. Degloor 5. Biloli 6. Madhole and other Jagirs.

IMPORTANT TOWNS: **Nanded** is the headquarters of Taluqdar, is situated on the River Godavari and is famous as a religious centre of the Sikhs. A mile away from the Station stands the Gurudwara of the Sikhs where lies buried Guru Govind Nanak. The temple is imposing and grand, doors are covered with silver sheets. Nearby there is a tank for the priest and votaries to bathe. It is the city of religious congregation.

It possesses some of the historical forts, It is also a commercial centre of cloth industry with a number of mills and ginning factories.

Malgaon—Noted for its trade in horses.

Diglur—Noted for weekly Fair large quantities of grains are sold

Khandahar—is noted for its fort.

Mukher—noted for its copper and brass vessels and is the centre of cotton trade

ADMINISTRATIVE STAFF

1st Talukdar	Syed Ali Asger Bilgrami
Asst. Taluqdar, Nanded	Syed Shabuddin
do Deglore	Mir Farkhunda Ali Khan
Tahsildar, Hadgaon	Mir Mahboob Ali Khan
Prob. do Nanded	Govind Rao
do Madhole	Syed Abdul Wahab
Tahsildar, Hadgaon	Nazeerulla
do Nanded	Syed Vahiduddin
do Deglore	Mirza Kalimulla Beg
do Kandhar	Md. Wasi-ul-Huda
do Biloli	Naimuddin Hasan
Rev. Asst., Nanded	Hassanuddin Siddiqi
Treasury Officer	Md. Naimuddin
Asst. Inspector-General (Forest Dept.) ...	Vasdev Rao Nakhray
Excise Supdt.	Md. Ali Sharif
Farm Supdt.	H. B. Rajdev M. A. G.
Dist. Civil Judge	Md. Ahmadullah

ELECTRICAL INSULATING MATERIALS 10, HUMAM STREET, BOMBAY. 1

ADMINISTRATIVE STAFF—*(Continued)*

Addl. Civil Judge	Fazli Haq Khan
Munsiff, Hadgaon	Md. Husain Siddiqi
do Biloli	Md. Saiduddin, B.A., L L.B.
do Nanded	Syed Md. Khurshed Husain
do Kandhar	Ghaziuddin Ahmed, H.C.S.
do Bhainsa Madhole	Syed Ghulam Husain
do Deglore	Md. Sarmast Khan
Supdt. of Police	Md. Arif Khan
Asst. Supdt. of Police	Mir. Hidayat Ali
Inspector of Schools	Agha Md. Husain, B.A., B.T.
Headmaster, Osmania High School, Nanded	Syed Md. Ali Bilgrami, B.A., B.T.
Civil Surgeon	Vashonath Rao Gurday
Asst. Engineer	Md. Masoodullah, B.Sc. (Man)
Sub-Engineer, Nanded	B. S. Ramanujam Iyer
Ag. Dy. Asst. C. C. Societies, Nanded ...	Riazuddin

* * *

JOHN BURTON,

TAILOR & OUTFITTER,

LADIES' TAILOR AND HABIT MAKER,

BY SPECIAL APPOINTMENT TO

H. E. H. THE NIZAM, G. C. S. I., G. B. E.

Phone No. 259. SECUNDERABAD.

GULBURGA: The Suba of Gulburga is divided into four districts namely.
1. Gulburga, 2. Raichur, 3. Osmanabad, 4. Bidar.

THE DISTRICT OF GULBURGA: has Osmanabad on its North, Mahaboobnagar on the East, Sholapur on the West and River Krishna on the South· It has an area of 6,004 sq. miles

CLIMATE: hot and rainfall uncertain.

PRODUCTS: cotton, jawari, wheat and oil seeds.

POPULATION: 1,225,008

TALUQS: The district is divided into eight Taluqs. 1. Gulburga, 2. Chincholi, 3. Korangal, 4 Seram, 5. Yadgir, 6. Andola 7. Shorapur, 8. Shapoor.

Besides, it has several Jagirs such as Tandur, Kosgi, Ferozabad, Chitapur, Khalgi, and Afzalpur.

IMPORTANT TOWNS: **Gulburga City.** It is the headquarters of the Subadar It has its Judicial and Criminal Courts. It possesses an Intermediate College, and a High School, affiliated to Osmania University.

The city has a population of 41,033.

It has both rich black cotton soil and rock lands.

It is rich in historical buildings, had been the seat and Capital of the Bahamani Empire. It is well known for its Jum-a-Masjid and the Fort. It is also regarded as a Holy place for it possesses the tomb of Khaja Bunda-i-Nawaaz and holds an annual Urs.

Gadgir—has a Railway Station and hill fort.

Gogi—contains the tombs of Bahmani Kings.

Andola & Chincholi—are famous for their blanket Industry.

Nagoi—This place is situated a mile South of Chitapoor and is supposed to have been a halting place of Rama on his way to Lanka in search of Sita.

Malkher—It was the capital of the Western Chalukyas in the tenth century and also at one time was the headquarters of one of the Generals of Aurangazeb.

Shahabad—It is not only famous for its Shahabad quarries but also manufactures the Shahabad Cement which is exported to all over India.

ADMINISTRATIVE STAFF.

Subedar	Syed Azizuddin Ali Khan
1st Talukdar	Irach Shah Chenoy
Asst. Subedar	Md. Sardaruddin Khan
Asst. Talukdar	Mir Raza Ali
do	Ahmed Mohd. Razvi
Tahsildar, Kudangal	Syed Aminuddin Husain
do Revenue Asst. ...	Syed Mahmood Qadri
do Chincholi, Gulberga ...	Md. Nasiruddin Ali Khan
do Gulberga	Ahmed Husain
do do	Md. Bashiruddin Ahmed
do Shahpoore	Mirza Mohiuddin Beg
do Shorapur	Feroae Shan Postonjee
do Yadgir	Mir Hasan Ali Khan
do Kodangal	Mohammed Ali Khan
Treasury Officer	Mirza Suleman Baig
Asst. I.-G. of Forests	Md. Abdur Rahim L.F.S.
Supdt. of Customs	Mir Dost Ali Khan
Excise Suptd.	Syed Abbas Husain
Asst. Registrar, C. C. Societies Dept. .	S. K. Iyengar M.A., F.R.C.S.
Divisional Judge	Mirza Furhutullah Beg
Addl Divisional Judge	Syed Md. Aminul Hasan
District Judge	Md. Saduddin Khan
Additional Civil Judge	Syed Mohiuddin Ali Khan
Govt. Pleader	Md. Abdul Qadir Ansari
Munsiff, Gulberga	Md. Fasihuddin
do Sedam	Md. Syed Hasan
do Shorapur	Md. Zainul Abedin
do Yadgir	Syed Mohamed Ali
do Chincholi...	Syed Nehal Ahmed Naqvi
Munsiff Kodangal	Syed Abdul Wahab Husaini
Superintendent Jail	Syed Abdul Wahab
Asst. Surgeon	Abdul Basit Sabri M.B., B. S.
Supdt. of Police	Syed Mubarak
Asst. Supdt. of Police	Mohd. Husain
Divl. Inspector of Schools	Syed Husain
Inspector of Schools	Karim Ahmed Khan B.A., B.T.
Principal	Syed Zulfiqar Ali Huqqani
Asst. do	V. Ramchandran

ADMINISTRATIVE STAFF—*(Continued)*

Headmaster, High School, Gulberga ...	K. N. Ramanuja Chari B.A., B.T.
Headmaster, Osmania High School Yadgir	Raziuddin Khan
Lecturer, Intermediate College ...	Malikharjan Rao, M.A.
do	Syeduzzaman
do	Akber Ali, M.A.
do	Md. Vazir Ahmed Quraishi
do	Zakiuddin M Sc
do	Sheshah Chari
Supdt. Postal Dept.	Mirza Ali Nawaz Khan
Civil Surgeon	Venkatesh Rao Borgaonkar
Asst Surgeon, Shorapur	C. Kuppaswamy
do Gulberga	P. K. Joge M.C.P.S., L.M. & S
do do (Touring) ...	U. S. Narsing Rao L.M&.S.
do Sedam	M. G. S Iyengar
do	Shanker Rao Jadu
Lady do Gulberga	Miss D. Butt B A L.C.E.
Executive Engineer	T. C. Pandya
Asst. Engineer	Abdul Majeed Bilgrami
Asst. Engineer Shorapur Juldurg Project ...	P. Papiah
Sub-Engineer do .. .	Shadi Ram Kapur
Prob. Asst. Engr. do	H. S. Sathay
do do	B. R. Reddy
Asst. Engr. Gulberga, Humnabad Road Work	S. S Kosanam B.Sc. (Manch).
Asst. Engineer, Yadgir	Abdul Rahman Khan
Sub Engineer, Yadgir .. .	Azizullah Sharif

* *

Great News !

Its on the Inside Cover.

THE DISTRICT OF RAICHUR: bounded on the North by the River Krishna, East by Mahboobnagar, West by Dharwar and South by River Tungabhadra. It comprises an area of 6,879 sq. miles. Being situated in the doab of Krishna and Tungabhadra its soil is black but it has an average produce with little or no rainfall. Due to the scarcity of water and the failure of mansoons, famine is rampart in this district. To ward off famine, and to alleviate the distress of the rural population, Government established special Department known as the well sinking Department About 500 wells have been sunk at Lingasagur, Kostagi, Sinduvar, and Gangavati.

CLIMATE: summers are extremely hot and unbearable, and has a rainfall of about 20 inches.

PRODUCTS: Jawar, Cotton, Rice, and oil seeds.

POPULATION: 9,37,535.

TALUQS: 1. Raichur, 2. Deodruj, 3. Alampur, 4. Manvi, 5. Lingsugur, 6. Gangavati, 7. Kostagi, 8. Sendhoor, Besides the Jagirs of Kopal, Samasthans of Gadwal, Amarchinta, Gurgunta and Anagundi.

IMPORTANT TOWNS. Raichur is the district head-quarters. Possesses a historical Fort which was built in 946 A. D. The Town is noted for fine earthen goblets and drinking vessels and shoes. Has a regular Motor service to Lingsugoor 60 miles.

ALAMPUR. Situated on the banks of the River Tungabhadra, it possesses innumerable temples of Chalukya dynasty. Alampur forest is well known for big game hunting. Alampur teak is largely used in the state.

Yelegar was at one time the capital of the Sindhias.

Kopal has a fort of Tippu's times on the top of a hill. Sir Jhon Malcolm described the fort as strongest one he had ever seen in India.

Gangavathi is a business centre. Hand made beautiful Saree, Dhoti, Dhurri and Sojni Industries flourish here. Glazed pottery is a special feature. It has an extensive tanning industry. Exports grain and Jaggery.

Gadwal and Amarachinta are noted for preparing fine cloth.
Mudgal is a place of historical importance.
Gangavathi is a Commercial centre, exporting largely grain and Jaggery.
Sidhnur exports Cotton and Grain.
Hutti is noted for its Gold-mine.

Anagondi on the left bank of the Tungabhadra, has a fort. The Rajah is a descendant of the Emperors of Vijayanagar.

ADMINISTRATIVE STAFF.

1st Talukdar	Sh. Ghouse Khan
Asst. Talukdar Lingsugur	Habibuddin H C S.
do Raichur	Mr Abdullah Khan
Tahsildar, Manvi	Md Azharul Huq
do Devdurg	Syed Sajjad Husain
Rev. Asst. Raichur	Syed Ahmed Vajihuddin
Tahsildar, Sindhnur	Syed Abdul Khader
do Lingsugur	Permanand Dass Dalal
do Kushtagi	Syed Ali Sajjad
do Gangawati	Kisben Rao
Tahsildar Alampur	Ibrahim Ali Khan
Treasury Officer	Syed Rahimuddin Hussain
Supdt. of Customs, Lingsugur ...	Barzooji
Asst. Supdt. of Customs, Lingsugur ...	Syed Yusufuddin
Excise Superintendent	Syed Md. Osman
Supdt. of Mines and Geological survey ...	S K Mukerji, M. Sc., B.L.,
Petrologist do	L. S. Krishnamoorty, B. Sc.,
Asst Dir. Geological survey, Lingsugar ...	C. Mahadevan
Ag. Asst. Director	H. S. Krishnamoorty
Supdt. Raichur Power House ...	Afzal Ali Khan
Dy. Asst of Agriculture	Gundappa S. Kirpad, B. A.,
Dy. Asst. C C. Societies Raichur ...	Venkat Rao
Dist Civil Judge	Syed Md. Asgar Husain Barrister-at-law
Munsiff, Raichur	Syed Md. Khamiuz-Zaman
do Sindhnur	Hafiz Syed Md Ishaq Burni
do Devdrug	Jaganath Rao
do Lingsugar	Md. Ilias Quaraishi
do Manvi	Hafiz Gulam Mohamod
do Kushtagi	Syed Ata Husain
do Gangawati	Mir Liakat Ali Khan
do Alampur	Syed Md. Mahmood
Supdt. of Police	Surtaj Alam
Asst. do	Md. Shair Ali Khan
Dist. Inspector of Schools	Rafiuddin Siddiqi, B. A., B.T.,
Headmaster, Raichur	D. B. Kamat

ADMINISTRATIVE STAFF—*(Continued.)*

Civil Surgeon	S. K. Jatar
Asst Surgeon	S. K. Jhatker
Lady Asst. Surgeon	Miss. B. De'Souza, L. M. & S.
Ex. Engineer	Sabari Yusuf. B. Sc. (Glasgow)
Asst. Engineer	Ramaswamy, B.E (Osmania)
Sub-Engineer, Lingsugur	Mahbub Sharif
Special Officer. Well-sinking Dept., Lingsugar ...	Leonard Munn
Asst. Engineer do	D. V. Rao
do do	J. Kooverji

EASTERN WATCH

SPECIALISTS IN MODERN CLOCKS.

HORNBY ROAD. • • BOMBAY.

- WATCHES AND CLOCKS
- MECHANICAL AND ELECTRICAL TOWER CLOCKS
- SYNCHRONISED AND SYNCHRONOUS CLOCKS
- MADE TO SUIT ANY REQUIREMENTS

WE CAN SUPPLLY ANYTHING IN CLOCKS AND WATCHES

CORRESPONDENCE INVITED.

* * *

THE DISTRICT OF OSMANABAD : Bounded on the North by the River Manjira and Bhir, on the east by Bidar, on the West by Sholapur, the South by Gulburga and has an area of 4,010 sq. miles with black and stony soil.

CLIMATE : Though hot is agreeable. Has an average rainfall of 27 inches.

PRODUCTS : Bajra, Cotton, Sugarcane, Rice and Wheat.

POPULATION : about 6,91,068, Marathas and Kanarese forming the majority.

IMPORTANT TOWNS : **Osmanabad**—is the District head-quarters famous for hill-caves.

Tuljapur—possesses the famous temple of the Goddess Kali Bhawani. **Ausa** and **Parinda** Forts are the relics of the Maratha war, fought by Nizam Ali Khan in 1761. The former being the residence of Lingayat Guru.

Thair has Buddhist temples.

Morum—exports large quantities of grain and Jaggery.

Lathur—is a centre of Cotton and Grain trade. It is connected with the Barsi Light Railway Station.

ADMINISTRATIVE STAFF.

1st Talukdar	... Amir Ali Khan
Asst do Osmanabad ...	... Shujauddin Abbas Tayabji
do Latur ...	... Md. Mustafa Ali Khan
Tahsildar, Tuljapur ...	... Syed Ashruff Husain
do Latur	... George Butt, B.A.
do Osmanabad ...	... Md. Bismilla Khan
do do	... Md. Ibrahim
do Parenda ...	... Syed Abbas Husain
do Kallam	... Saadat Husain Khan
Rev. Asst. Osmanabad ...	... Madhav Rao
Tahsildar	... Md. Shamsuzzaman
Tahsildar, Osmanabad ...	... Kishan Rao
Treasury Officer	... Sharafat Ali
Superintendent of Customs ...	... Abdul Mahbub Ma-ani
Supdt. Excise Dept. ...	... Mirza Sikander Ali Khan
Dist. Civil Judge	... Syed Md. Hayatul Hasan
Addle. District Civil Judge ...	... Mir Khairuddin Ali Khan

WIRELESS CLASSES ENLIST - RADIO ELECTRIC - CHURCHGATE ST. BOMBAY

ADMINISTRATIVE STAFF—(*Continued*)

Munsiff Osmanabad ...	... Syed Abdul Roaf
do Naldrug... ...	... Waliullah
do Latur	... Md. Abdul Hai
do Parenda ...	... Jamal Ahmed
Supdt. of Police	... S. N. Reddy, M.A. (Contab)
Asst. do	... Syed Gulam Afzul, B. A., H. C. S.
Inspector of Schools	... Mahdi Hasan Zubairi, B. A., B. T.
Headmaster, High School, Osmanabad	... Prakash Rao
Headmaster of High School, Latur	... Devi Charan Chaterji
Incharge Civil Surgeon ...	... C. A. Sunderaj
do Osmanabad	.... K. S. Venkoba Rao Samrani
Asst. Surgeon Latur ...	... Pershotam Baporao Kanady
Asst. Engineer	... H. R. Farrington

* * *

QUALITY FURNITURE

THE ONLY RELIABLE FIRM TO SUPPLY MODERN AND PERIOD HOUSE-HOLD AND OFFICE FURNITURE MADE FROM THE BEST AND SELECTED TIMBER.

APOLLO FURNISHING Co.,

BACK BAY VIEW,

No. 1, Queen's Road, ::: ::: ::: *BOMBAY.*

THE DISTRICT OF BIDAR: Bounded on the North by Parbhani and Nanded, Nanded, Medak, and Atraf-i-Balda on the East, Gulbarga on the South and Osmanabad and Bhir on the West and has an area of 4,161 sq. miles. It is intersected by a number of Rivers Manjira being the largest one.

CLIMATE: Good, with an average rainfall of 27 inches per year.

PRODUCTS: Wheat, Bajra, Rice, Tobacco, Sugarcane, Indigo and Mangoes.

POPULATION: about 8,73,615.

TALUQS: There are five Taluqs. 1. Bidar, 2. Nalanga, 3. Ahmedpur, 4. Udgir, 5. Janwara, besides the Jagirs of Hasanabad, Bhalki, Kohir, Akali and Kalayani. The last named was the capital of the Chalukyas.

IMPORTANT TOWNS: Bidar—The capital of the Barid and Bahmani Kings is the headquarters of the Taluqdar. Has many buildings of historical importance. The Bidar Silver and Gold work industry is famous all over India.

Malegodu—is noted for horses, piece goods and hardware.

Kohir—possesses plenty of mango gardens.

Udgir—famous for its fort. Here the forces of Nizam Ali and Salabat Jung fought against the Marathas in 1761, when the latter forced a treaty under a heavy penalty on Hyderabad.

ADMINISTRATIVE STAFF.

1st Talukdar	Mirza Ghulam Md. Beg
Asst. Talukdar, Udgir	Md. Shamsuddin
Tahsildar, Udgir.	Beshiruddin Ahmed Quraishi
do Bidar	Syed Shah Ali Nahri
Rev. Asst. Nilanga.	Mir Qadir Ali Khan Sahebzada
do Janwada (Sharf-i-Khas). ...	Ghulam Husain Khuraishi
Treasury Officer	Khaja Abdus Salam
Excise Supdt.	Mir Qasim Ali Khan
Dist. Civil Judge	Mirza Abas Beg
Munsiff, Bidar	Mirza Ghulam Dastagir Beg
do Udgir	Syed Yusuf Ali
do Nilanga	Md. Saifuddin Khan
do Ahmedpur	Raza Md. Khan

ELECTRICAL INSULATING MATERIALS 10, HUMAM STREET BOMBAY 1.

ADMINISTRATIVE STAFF—*(Continued)*

Ag. Supdt. of Police ...	... Syed Shamshad Husain
Asst. Supdt. of Police ...	... Sardar Fazal Ahmed Khan
Dist Inspector of Schools	... Syed Moinuddin, B. Sc., B.T.
Headmaster of High School	... Salim Bin Sayed
Incharge Civil Surgeon	... Raja Ram Khande Rao Garde
Asst. Surgeon, Bidar	... M. Damodhar Naidu, M.B., B.S.
do ...	... M. Sitaramiah
Ex. Engineer	... Mir Ahmed Ali Khan
Sub-Engineer	... Murtuza Beg
S. Engineer	... Ramswamy Iyengar

* * *

INDIA'S FINEST CAR VALUE

(FROM RS. 3,150, BOMBAY)

A FULL RANGE OF MODELS

"BABIES"

5 SEATERS

7 SEATERS

Distributors :

A. HYLAND, LTD.,

HUGHES ROAD, BOMBAY.

Local Dealers :

GRANT'S GARAGE,

JAMES STREET, SECUNDERABAD.

MEDAK : Medak is divided into four districts :—1. Gulshanabad or Medak, 2. Mahbubnagar, 3. Nalgonda, 4. Bagath, or Atraf-i-Balda.

MEDAK : Gulshanabad otherwise known as Medak is bounded on the North by Nizamabad and Karimnagar, East by Nalgonda, South by Atraf-i-balda and West by Bidar, with an area of 3,447 sq. miles.

This district has a fertile soil. It has a number of lakes such as Patancheru, Malkapoor, Ibrahim Patten, Pocharam-Project, a masonary dam across the River Allari, capable of irrigating 13,000 acres. The Fatchanahar project capable of irrigating 5,400 acres, and the Nizam Sagar-Project second largest artificial Lake in India, capable of irrigating 2,75,000 acres.

CLIMATE : Has a temperate climate, with an average rainfall of 28 inches per year.

PRODUCTS : Rice, Jawar, Sugar-cane, Bajra, Cotton and Tobacco.

POPULATION : 38,665.

TALQS : 1. Medak, 2. Andol, 3. Kalbagoor, 4. Siddipet, 5. Bagath.

IMPORTANTTOWNS: **Sangareddy**—The headquarters of Taluqdar. Motor Service runs daily between Sangareddy and Hyderabad. It is famous for its Silk industry.

Rangampet—also a weaving industry centre and is noted for its Silk-bordered Sarees and Dhoties.

Medak or Gulshanabad—Head-quarters of Wesleyan Mission with a big colony. The Medak Church is considered to be one of the finest churches in the East. Has an old Fort.

Patanchervu—Once headquarters of the Suba is famous for its historical monuments. Has a Government Rural Re-construction Centre.

Akanapet—is the nearest station for Medak and connected with a regular Bus Service.

Siddipet—is famous for its Copper, Brass Pots, and Dhoties. It has Cotton Ginning Factories is famous for its manufacture of costly Saries.

Kalbagoor and Andol-noted for old temples.

Narsingi—famous for its weekly market of live-stock.

Sadasivpet—is a trading town, on the Vikarabad – Bidar Railway.

Gurud – has indigenous paper industry.

"MORGANS" POMADE FOR GREY HAIRS H. A SHEARES LTD. P.B. 942 B'BAY

ADMINISTRATIVE STAFF.

Subedar (H. Q. Hyd.)	Mir Ahmed Ali Khan
1st Talukdar	Nawab Zahir Yar Jung Bahadur
Asst Talukdar, Medak	Mohd. Quddoos Hussain
Asst. Subedar (H. Q. Hyd.)	Faiq Husain
Tahsildar Rev. Asst. Medak	Bhavani Pershad
Civilian, Nizamsagar	Mir Abid Ali Khan
Tahsildar, Kalabgur	Syed Ali Md. Aghar Mir
Tahsildar Siddipett	Syed Ghouse
do Andole	Zal Rustomji
do Medak	Kazi Moinuddin Hyder
Treasury Officer	Md. Hayat Ali
Dy. Asst. Land Record	Mohiuddin Ali Khan
Asst. Conservator, Forest Dept. ...	Dr. Ghulam Mohiuddin, Ph. D.
Asst. Registrar, C. C. Societies Dept. Sangareddy ...	Md. Sami Siddiqi
Dy. do	Md. Abdul Aziz Khan
Divisional Judge	Lakshman Reddy, Bar-at-Law.
District Judge	Abdul Mokhtee Khan, H C. S.
Govt. Pleader	Syed Md. Taqi Bilgrami
Munsiff, Andole	Syed Osman Jaffari
do Medak	Aziz Ahmed Khan
do Kalabgur	Ahmed Shafi
do Siddipett	Nawab Rafi Jung Bdr.
Superintendent of Police	Rustumji Shahpurji
Asst. Supt. of Police	Nurul-Huq
Dist. Inspector of Schools	Shamboo Pershad, B. A.
Supdt. Postal Dept.	Siddiq Uzzaman
Civil Surgeon, Medak	Md. Ahsan Siddiqi
Asst. Surgeon, Medak	Mir Md Taqi
do	D. B. Narayan
Asst Surgeon, Patancheroo	Syed Md. Ziauddin Ahmed
Superintending Engineer	Md. Abu Turab, A.C.E., (Madras)
Ex Engineer	C. Radha Kishen, L.C.E., (Poona)
Asst. Engineer	Himat Ali Khan
Ex-Engineer Canal Division	Dildar Husain
Asst. do do	E. Veera Raghavan
do do do	Bala Pershad

WELL MATURED ANTIQUARY-WHISKY - D. C. OOMRIGAR & CO. BOMBAY, 3.

ADMINISTRATIVE STAFF—(*Continued*)

Sub-Engineer, Sangareddy		...	...	V. G. Vasudeo Mudliar
Asst. Engineer	...	...	...	Ziauddin Ansari
Asst. Engineer, N S. P.		...	...	S. Kuppaswamy Iyer
do	do	...	...	Abdul Hai
do	do	...	...	Murtuza Beg
Sub-Engineer	do	...	...	M. R. Adolphus, C. E.

DEAL WITH **DEFIANCE** AND SAVE MOST

EVERYTHING FOR AUTOMOBILES

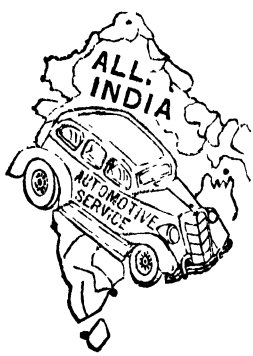

- DIRECT IMPORTERS
- AUTO PARTS FOR ALL CARS
- EXCELLENT QUALITY - FAIR PRICES
- NOVELTIES LATEST - IMMENSE STOCKS
- CORRECT SUPPLY ESTEEMABLE SERVICE

The oldest and leading AUTO house.

DEFIANCE AUTOMOBILES

PHONE 531
SIDIAMBER BAZAAR.
HYDERABAD.

HEAD OFFICE :
SHOW ROOMS: PHONE 2219
LOCAL BRANCH PHONE 41175
TELEGRAMS: ROMOILS
BOMBAY 4.

PHONE 351
JAMES STREET
SECUNDERABAD.

THE DISTRICT OF MAHBOOBNAGAR: It lies to the South of Medak and Atraf-i-Balda. The soil is black and fertile, with an area of 5,842 sq. miles. The tributary of Krishna flows through this district. Has many dense forests yielding Timber.

CLIMATE: healthy and has an average rainfall of 24 inches per year.

PRODUCTS: Rice, Cotton, Gram, Jawar, Bajri, Til and oil seeds.

POPULATION: 9,71,616.

TALUQS: The District is divided into six taluqs: 1. Mahboobnagar, 2. Kalvakurti, 3. Mukhal, 4. Nagar Karnul, 5. Amrabad, 6. Pargi.

IMPORTANT TOWNS: **Mahboobnagar**—popularly known as Palmur, is the headquarters of Taluqdar. It has an Agricultural Farm and a silk-worm industrial centre.

Koyal Konda—possesses an ancient hill Fort.

Narayanapet—A flourishing town with silk and leather goods Industries.

Lingal—A criminal tribes settlement.

Pangel—Is a historical Fort, where in 1417 a battle was fought between the Rajas of Warangal and Vijayanagar

Korur—Manufactures Glass bangles.

Jedcherla—It is a grain centre.

Kalvakurti—Is a flourishing town and carries on trade in grain.

Amrabad—Possesses a virgin forest and has one of the densest jungles where Tigers, Leopards, Cheetahs and Bears are found in large number.

Jatprole, Kollapur, Wanaparti, Amarachinta and **Gopalpet** are big Zamindaris.

ADMINISTRATIVE STAFF

1st Talukdar	... Vikaruddin Ahmed Khan
Asst. Talukdar, Narayanpett ..	... Syed Abdul Bari
Asst. Talukdar, Nagarkarnool	... Khalilulla Husain
Asst. Talukdar, Mahbubnagar	... Hasan Ali
Tahsildar, Pargi	... Bashir Ahmed Taher
do Mahbubnagar (Rev. Asst.)	... Amir Ahmed
do Kalvakurti ...	... Md. Ikram Ali

SHOP AT NAGER & CO., NIZAMSHAHI ROAD, - THE CHEAPEST IN TOWN

ADMINISTRATIVE STAFF—*(Continued)*

Tahsildar, Nagarkurnool ...	... Md. Hasan Ali
do Mahbubnagar ...	... Syed Ahmed
do Makthal ...	... Md. Amjad Khan
do Amrabad ...	... Syed Ghouse
Treasury Officer	... Mir Mazhar Ali Khan
Asst. Land Record Officer ...	... Kishan Rao
Asst. Jamabundi Officer ...	... Barzoji Bahmanji
Dy. Asst. Jamabundi ...	... Syed Masood Ahmed Razvi, B. A.
Asst. Conservator, Forest Dept.	... Dr. Ghulam Rasool
Excise Superintendent ...	... Md. Niamatullah Khan
District Civil Judge ...	... Md. Ahmadullah
Munsiff Nagarkurnool... ...	... Khaja Nizamuddin
Munsiff, Narayanpet ...	... Hafeez Ahmed
do Amrabad ...	... Syed Burhanuddin Ahmed
do Pargi	... Syed Nurulula
do Mahbubnagar ...	... Hamiduddin Mahmood, H. C. S.
do Kalvakurti ...	... Hafiz Md. Ismail Burni
Supdt. of Police . ..	... Ahmed Ali Khan
Criminal Settlement Officer, Lingal	.. Capt. Ali Raza Brandon
Asst. Supt. of Police ...	... Shiv Komar Lal
Dist. Inspector of Schools ...	... Md. Abdul Rashid Siddiqi, B A., B. T
H. M. High School, Mahbubnagar	... P. Sita Narayan Rao
Asst. Surgeon, Mahbubnagar...	. . Y. M. Joshi
do Nagarkurnool ..	... C. Narsimloo Naidu
do Narayanpet ...	... G. Bhim Singh
do Lingal	... Md. Abdul Khalaq Shariff
do	... Md. Ibrahim Ali Khan
Ex. Engineer	... Khairuddin, Ahmed, A. M., I. C. A.
Asst. Engineer, Nagarkurnool	... S. Kamul

* * *

Great News!

Its on the Inside Back Cover.

ADMINISTRATIVE DIVISIONS

THE DISTRICT OF NALGONDA: Bounded on the North by the Warangal District, East by Atraf-i-Balda, South by the River Krishna and West by the District of Mahboobnagar with an area of 4,813 sq. miles. The river Musi flows from the West to East of this district. This District has a number of lakes.

PRODUCTS : Rice, Bajra, Til, Cotton, Jawar and Oil-seeds.

CLIMATE : has extreme climate with a rainfall of 20 inches.

POPULATION : It has a population of 1,133,409.

TALUQS : has seven taluqs:—(1) Nalgonda, (2) Bhongir, (3) Dewarkonda. (4) Suryapet, (5) Cheryal, (6) Huzoornagar, (7) Miryalguda.

IMPORTANT TOWNS : Nalgonda town is situated between two ranges of hills. It is the headquarters of the Taluqdar, it possesses Cotton Spinning and Weaving Mills and also rice mills.

Bhongir—is a historical Town situated at the foot of a rock on the top of which there is a Fort with a palace It exports betel leaves and celebrated for its pottery.

Devarkonda—has a hill fort. Rice is cultivated here.

Jangaon—it is noted for the Manufacture of Brass vessels, country Blankets, and exports oil-seeds.

Kulpak—place of Pilgrimage for Jains.

Pembarti—noted for the Manufacture of Brass vessels.

ADMINISTRATIVE STAFF.

1st Talukdar	... Nawab Malik Yar Jung Bdr.
Asst Talukdar, Miryalguda ...	... Ramchander Narayan
do Nalgonda ...	... Amanathullah Khan
do Bhongir ...	... Mohiuddin Khan
Tahsildar, Bhongir ...	... Naimuddin Ahmed
do Jangoan... ...	... Syed Ghulam Dastagir.
do Nalgonda ...	... Mir Bahauddin Ali Khan
do Rev Asst. Nalgonda	... Md. Zahiruddin Ahmed Khan
do Miryalguda ...	... Mir Raza Ali
do Suryapet	... Md. Ali Murtuza Khan
Treasury Officer	... Narayan Rao
Asst I.-G. of Forests ...	... Syed Ijad Ali, D. D. R
Excise Superintendent ...	... Md. Abdul Majood Khan

FOR ALL RADIO GOODS APPLY RADIO ELECTRIC, CHURCHGATE ST. BOMBAY

ADMINISTRATIVE STAFF *(Continued)*

Dy. Asst. Registrar, Co-operative Society...	Syed Ashfaq Ali Khan
District Judge	Mir Nusrat Ali
Munsiff, Nalgonda...	Amjad Ali
do Miryalguda	Md Abdul Waheed
do Jangaon	Syed Burhanuddin Ahmed
do Bhongir	Md. Raza Ali Khan
Munsiff, Suryapet	Mahmood Ahmed Minai
do Huzurnagar	Syed Mohsin Razvi
do Devarkonda	Md. Abdul Salam Khan
Superintendent of Police	Md. Jalaluddin
Asst. do	Abu Mohd. Abdul Rahman
Dist. Inspector of Schools	Mirza Mahmood Ali Beg
Headmaster, High School	Ahmed Abdul Aziz
In-charge Civil Surgeon	Md Abdul Rahim
Assistant Surgeon	B. S. Naidu
do (Touring)	Ramchander Pondurung Nathu
Ex. Engineer	Iqbal Ali Khan
Asst. do	T. Srinivas Murthi
do Bhongir	Md. Abdul Qadeer
do Suryapet	K. H. Attre

V-8

The Car with an unchallenged reputation.

FORD "TEN-FOUR" DeLuxe

Tourer and Saloon Models

Dealers :

MADRAS CYCLE & MOTOR MART,

JAMES STREET SECUNDERABAD.

Phone No. 378.

ADMINISTRATIVE DIVISIONS

BAGATH OR ATRAF-I-BALDA DISTRICT : Bounded on the north by Bidar, Medak and Karimnagar, East by Nalgonda, South by Mahabubnagar and West by Gulbarga with an area of 2,399 sq. miles. Most of the Taluqs in this district belong to the crown. The District is hilly. Rajakonda and Anantagiri are the chief hills. Musi the tributary of Krishna flows through this district. There are many tanks such as Husain Sagar, Mir Alam, Mir Jumlasarvanagar, Gandipet, and Himayat Sagar.

CLIMATE : Healthy, with an annual rainfall of 28 inches per year.

PRODUCTS : Jawari, Bajra, Rice, Cotton and oil seeds.

POPULATION : 4,99,661.

TALUQS: This district is divided into four Taluqs : 1. Medchel, 2. Ambarpet, 3. Shamshabad, 4. Asafnagar, 5 Patlur.

IMPORTANT TOWNS: **Hyderabad City**—the capital of the Hyderabad State, is situated on the banks of the River Musi. It is the fourth largest City in India sixth in the British Empire, and Twenty third in the world. Its population is 4,66,894. It is the hub of commercial and industrial activity catering to the needs of 14,436,148 of the population of the State.

Hyderabad City has the advantage of being connected with the Broad and Metre Guage sections of the State Railway—Nampally (Hyderabad B. G.) Station being connected with the former section, while Kachiguda (Hyderabad M. G.) Station with the latter section.

In 1933 the Residency Bazaars were handed over to the Nizam's Government, but the offices of the Resident at Hyderabad are still located inside the Residency Fort. (*See places of Interest*).

There is a sarai outside the Hyderabad B. G. Station and three good hotels "Johns" "Percy's" and "Viccajees" (*See where to stay ?*)

Secunderabad—so named after the Nizam Sikander Jah (1803—1829) lies six miles to the north of the Hyderabad City. It is one of the largest Military Stations in India. The Head-quarters of the British Administered Areas and the State Railway. The Town is of considerable commercial importance supplying a good portion of the needs of the state. Many of the Branch Offices of the outside firms are located here. Possesses good climate. (*See Secunderabad Cantonment Authority*).

NAGER & Co., GENERAL MERCHANTS, NIZAMSHAHI ROAD HYDERABAD DN.

There are two sarais close by station, and two good hotels "Percy's" and "Montgomery's".

Trimulgherry—two miles North of Secunderabad, Bolarum six miles North of Secunderabad, possess excelent climate. The British regiments are stationed here. The Resident stays in Bolarum.

Vikarabad—*(See places of interest).*

* * *

SUPPORT INDIAN INDUSTRIES

JEENA & CO.,

SHIPPING, CLEARING AND FORWARDING AGENTS PASSAGES SECURED AND BOOKED BY ANY LINE OF STEAMSHIP CO. TO ANY PART OF THE WORLD AGENTS FOR BEST INSURANCE Cos., THE FOREMOST TOURIST AGENTS FOR EUROPE AND ALL INLAND TOURS IN INDIA. TRAVELLERS CHEQUES AND RAIL TICKETS ISSUED. SPECIAL ARRANGEMENTS FOR PILGRIMS PROCEEDING TO THE HOLY PLACES IN IRAQ.

Phone 22398. JEENA & Co., Telegrams "JUSTITIA"

GRESHAM BUILDING,
45, ESPLANDE ROAD, FORT BOMBAY.

WEST END TAILORS—15, JAMES STREET—SECUNDERABAD

PLACES OF INTEREST

AJANTA : As a place of unique interest from the point of view of natural beauty and of human aesthetic achievement Ajanta is second to none in India. It ranks high in the world, as a place of pilgrimage for art lovers, and the most total strangers to Indian art and culture is enticed by the charm of Ajanta.

The caves of Ajanta are situated picturesquely in the "wild and secluded" ravine of Lenapur, 4 miles away from the Ajanta village. The hills around are covered with brushwood jungle and lead by a descent of two terraces into the plains of Khandesh A sparkling stream descends over two hundred feet on to the second terrace and falls in a beautiful cascade of seven leaps into a deep and broad lagoon. The fall of the waters into the lagoon from a height of nearly 80 feet and the forming of the Waghora river by the waters overflowing the lagoon is the most beautiful scene to look at.

The caves are on the second terrace and the perpendicular rock where they commence is in the form of a semi-circle and is nearly 250 feet in height. A more beautiful nature spot never existed and nature smiles here in emulation of the work of the past masters of the chisel and the easel.

Here we see Buddhist artistic expression in all its aspects and in all its glory. The striking grandeur of its architectural forms, the surpassing beauty of the sculptured ornamentation, and the fascinating charm of the fresco paintings carries us back to the distant past and makes us live again in the golden age of Indian art. All possible representations of the human figure and animal life are depicted here in the closest and the most harmonious association with nature. The key-note of Ajanta paintings is its naturalness. The depth of the idea, the profundity of the feeling, and the intense artistic realization of the most common scenes of every day life has endowed these paintings with a penetrating charm that brooks no criticism of its conventional aspects.

There are 29 caves in all, of which 5 are caityas or places of worships. In the rest lived the Buddhist monks meditating, teaching and engaging themselves in artistic achievements. Here they spent their pure and beauteous lives and immortalised the beauty of Buddhism by sublimating all their emotions into the love and practice of art. To see Ajanta is to ventilate our souls by a communion with beauty.

Thanks to the great aesthetic sense of H. E. H the Nizam and the remarkable efficiency of the Archaeological department a thousand comforts are now provided for the visitor which did not exist when Griffith, Lady Herringham, and Mukul Dey visited them. A motor road takes us right near the caves and a

WELL MATURED ANTIQUARY WHISKY

convenient Travellers Bungalow and state guest house in Fardapur 3½ miles away, render the visit quite an easy affair.

ALAMPUR: (Raichur District, 8 miles from Alampur Road Station.) The village of Alampur is on the Northern bank of the Tungabhadra river, forming the Southern boundary of the Hyderabad Dominions. The travellers' Bungalow is situated right on the steep bank of the river, and the place teems with objects of Archaeological interest. The ruined fort, the numerous quaint temples, a group of half-buried temples at Papnath, and the numerous stone inscriptions—some of them of an early date—inscribed on the temple walls and the steps leading down to the river, are objects of considerable interest to the antiquarian as well as the general visitor.

Alampur is a place of considerable importance to the Hindus since it is said to be one of the gateways of the famous shrine of Srisaila or Sri-Parvata. It is stated in inscription of more than 600 years ago, that a bath in the waters of the Tungabhadra is specially conducive to merit. The temples of Alampur are all of considerable antiquity and are built of hewn stone. They are much decayed now but still we can see vestiges of the profuse sculpture that once adorned them. These temples are quite unlike any others in the Dominions, on account of their distinctive Sikharas. According to Cousens they are "of an unusual model, particularly the sphere which is the frustum of a square pyramid surrounded by a large and very compressed spheroid." There are many inscriptions near these temples. Alampur is altogether a picturesque place and well-worth a visit.

ASSAYE : is a small village in Dhavada Jagir and is in the middle of a large undulating plain. There is nothing very much to be seen there today, except perhaps an ordinary gaddi built of mud. But this was the place from which the principal Mahratta chiefs watched the famous battle with their own forces and the English on the fateful 23rd of September 1803. Little did they dream that with the crossing of the Kailna by Wellesley the death knell of their Empire had been sounded. The battle of Assaye was the turning point in the fortunes of the English. It proved once for all that the English were going to be the masters of India, even if the Indian rulers put on the battlefield French trained armies. This was the momentous place which revealed the heroic valour of the future victor of Waterloo. Wellesley had two horses shot under him, and his orderly was killed by his side. The battle of Assaye proved his mettle and the French trained Mahratta armies anticipated the fate of the French armies at Waterloo.

FOR ALL RADIO GOODS APPLY RADIO ELECTRIC CHURCHGATE ST. BOMBAY

PLACES OF INTEREST

Assaye is only 30 miles from the station of Jalna and no tourist should forget to pay respect to the memory of a great man and a great event that decided the trend of modern Indian history.

AUNDHA: (Pharbani District 25 miles North-East of Pharbani). This place is of considerable religious and archaeological importance. The temple of Naganath outside the town contains one of the twelve famous Jyotirlingas. It is profusely sculptured and the walls and the basement are of a very early date. It closely resembles the style of work in Ambarnatha, near Kalyan. A Jain temple, a mosque, a dargha, and several minor temples are the other interesting sights. It is curious that the Jain temple is now called the Pancha Pandava temple. There is an inscription in this temple. An old Hemadpanti well in Joshi lane is called Vasuki-tirtha.

AURANGABAD: No other place can claim to show out the artistic bent of Aurangazeb so well as Aurangabad. Bibi Mukbora, the tomb of Aurangazeb's wife is so very much like the famous Taj Mahal that we can indeed claim a lesser Taj for the dominions of His Exalted Highness. Portions of this are in pure white marble and the rest in beautiful stucco plaster finished off the rich specimens of arabesque. The building stands in a beautiful garden with fountains, and the Archaeological Department spares no pains in maintaining them in good order.

The Mosque and shrine of Shah Muzaffer Saheb, (the spiritual guide of Aurangazeb,) the ancient palace of the Nizams and the mansion of the late Sir Salar Jung are well worth a visit.

About 2 miles away are the beautiful caves which are second only to Ajanta and Ellora. Many of these are Buddhist and the most noteworthy are caves No. 3 with the famous groups of worshipping figures, and No. 7 which contains a figure of the famous Avalokitesivara.

Aurangabad is the headquarter of the Subedar and 3 Regiments are stationed in it. It is one of the most important cities in H. E. H. the Nizam's Dominions.

BHADRACHALAM : Although this famous shrine is actually in British territory, it is still under the jurisdiction of H. E. H. the Nizam. It is on the Northern bank of Godavari river and is represented to be the spot where Rama built a hut for himself, on the suggestion of the famous sage Agastya. The Godavari river is particularly sacred here, on account of its contact with Rama, who crossed the river here before going down further South.

WIRELESS CLASSES ENLIST - RADIO ELECTRIC - CHURCHGATE ST BOMBAY

The present temple of Bhadrachalam was constructed at a cost of six lakhs of rupees by a famous devotee called Ram Das, whose picture is still seen in the temple A jatra takes place in April and attracts devotees from far and near numbering over half a lakh. H. E. H. the Nizam's Government spends annually Rs. 30,000 for the upkeep of the temple which is perhaps the richest temple in this region.

The surrounding country, which is hilly and well-wooded, abounds in games of every description, and is well suited for camping in the cold weather.

Recently a public motor service has been established between Bhadrachalam Road (Rly. station) and the town of Borgampad, on southern bank of the River Godavari, where travellers alight and cross the river by ferry boats which ply regularly for the convenience of the visitors, who land a few yards from Bhadrachalam temple.

BIDAR: (The headquarters of the Bidar District Railway Station 72 miles N W of Hyderabad). This is the same as the ancient Hindu city of Vidarbha, the capital of King Bhima, father of the famous mythological beauty Damayanti. It is mentioned in the Ramayana and the Puranas as a Southern country. Bidar is said to have contained a famous temple of Mahadeva, patronised by "one of the Warangal Rajas" We do not know which of the several unimpressive temples now existing happens to be this Mahadeva temple. At the present day, however, Bidar is solely associated with the memory of the Bahmani Kings. The Rang Mahal, the Sota Khamb Mosque, the Gagan Mahal, and the Madrasa built by Muhammad Gawan, are only a few of the many objects of interest in this place.

Bidar seems to have been a town of considerable importance when it was besieged by Ulugh Khan (later Muhammad Bin Tughlak) in A. D. 1323. When the Deccan rebelled against the Sovereign of Delhi, Bidar remained a stronghold of Muhammad Bin Tughlak, and was in charge of his son-in-law. Imad-ul-Mulk Zafar Khan, who later called himself Hasan Gangu Bahmani approached Bidar and attacked the forces of the Delhi Sovereigns. Since he was well assisted by the Hindu Raja of Warangal he scored a victory which paved the way for the firm establishment of Hasan Gangu in power.

The modern town of Bidar was really built about A. D. 1430 by Ahmad Shah Wali, the tenth of the Bahmani Kings. It became the Capital of the Barid Shahi Kings For a short while it was in the hands of Bijapur and eventually it came under the sway of Aurangazeb

The city of Bidar must have been very large and remarkably glorious in its best days. One writer remarks 'the Great Mosque of Ahmadabad—Bidar was for

"MORGANS" POMADE FOR GREY HAIRS H. A. SHEARES LTD. P. B. 942 B'BAY

centuries unrivalled for simple grandeur and solemnity, and the more delicate beauties of the ivory mosque, in laid with gems and mother-o-pearl, was for long one of the favourite themes with which travellers delighted to illustrat the wealth and prodigality of the realms of the East." The Archaeological Department has done considerable amount of work here and has revealed to us a great deal of its beauty in the past.

CHITAPUR : Few people know that this is the nearest village to the famous battle-field on which was decided the fate of Vijayanagara in the year 1565. In this battle, miscalled the battle of Talikota, the Muslims completely defeated the Vijayanagara army, and slew their ruler, Rama Raya. The battle took place South of the Krishna river. The confederate Muslim army crossed the river at night, at this point, while the Vijayanagara forces were defending the river anxiously, at Sultanpur. Then ensued one of the most decisive battles which led to the desertion of Vijayanagara and the downfall of the Empire.

DICHPALLI : One of the most praiseworthy institutions in the Dominions of H. E. H. the Nizam, is the Leper Settlement at this place. A band of Doctors under the able direction of two Missionaries are carrying on great work here for the cure and prevention of Leprosy. There is besides, a fine temple, dedicated to Vishnu and a large tank with a pillared hall in the centre.

ELLORA : (Aurangabad District, 15 miles North-east of Aurangabad). The Caves at Ellora constitute, perhaps, the finest group of caves in India. Ajanta, of course, contains the finest Buddhist paintings and sculpture. But here we find caves of all the three great religions of India, Buddhist, Brahminical and Jain, ranging roughly from the 5th to the 10th century A. D.

The caves extend to nearly a mile and a quarter, and the centre ones are Brahminical caves, with the Buddhist and Jain caves on either side of them. The best among these is the Kailasa, which is easily the most magnificient rock-cut temple in India. The caves have been described by many people and are easily approachable.

Like the Ajanta caves, the caves at Ellora are situated amidst beautiful natural settings. Even the road that leads to them, is picturesque with Pipal trees on either side. The steep ascent of the Ghat is paved by the nobles of Aurangazeb whose names are still visible on two pillars half-way up the ascent. The descent of the ghat forms a most beautiful scene. "Several hundred feet below lies the plain of Ellora in the foreground of which is a pretty lakelet fringed with masses of jungle trees and shrubs. There is an island in its centre, covered from base to summit with luxuriant vegetation. The range of view

extends for fifteen or twenty miles in a westernly direction across a well wooded and watered plain, which is bounded on the north by a line of low rugged hills; immediately after the rains it is as picturesque and pleasant a spot as can be found in this part of the Deccan."

The caves of Ellora are excavated in the sloping sides of a hill and not in an almost perpendicular cliff as the caves of Ajanta. Nearly every one of the caves has a courtyard and since the outer wall of rock is often left standing with just an entrance through it, one might miss them even after passing right in front of them. The Buddhist caves are the earliest and are situated at the Southern end of the group. From this they follow in an almost chronological order, till they came to an end in the Jain group in the north.

The caves of Ellora are not visited so often as the Ajanta caves and there is not quite so much literature about them as about Ajanta But from the point of view of the sight-seer there is no other group of caves which so amply repays trouble taken to visit them, since they afford a comparative study of the religious and non-religious conceptions of the followers of the three great religions that arose in India—Buddhism, Jainism and Brahminism.

Besides these caves, an interesting object of some importance is the Jain image of Parsvanatha, dated A. D. 1235, in a small building over the spur of the very same hill which contains the Indra-Sabha group. In the village proper there is a beautiful tank, built by Ahalaya Bai of Indore.

NIZAMSAGAR: The outcome of the engineering genius of Nawab Ali Nawaz Jung Bahadur, it is the largest artificial lake in the Dominions and the second largest in India, covers an area of 50 sq miles and capable of irrigating 2,70,000 acres was built at a cost of 426 lakhs. It is within easy reach of Hyderabad, offering a pleasant run of 100 miles on good road—the visitors will be amply rewarded for the trip. The lakeside, the gigantic sluice gates and the panoramic view of the wide expanse of water with the distant hill forming a natural blockade, from the guest house on the hill top, are some of the sights that the visitors will never forget.

GULBARGA (Headquarters of the district of that name, Rly. Station, 104 miles east of Hyderabad.) Gulbarga is another famous historical town, which was the earliest capital of Bahmani Kings. The visitor might not find the archaeological remains at Gulbarga as beautiful as those at Bidar or Golconda, but the great Mosque in this town is unique in that it is the only Mosque in India,

which is entirely covered over. The large domed tomb of one of the former rulers of this place, now used as the residence of the Executive Engineer, is also worth notice, as well as the tomb of Khaja Banda Nawaz. The town has considerably improved in recent times.

A town that has served as the capital of an Empire for well nigh a century has many interesting associations. Even before it became the capital of the Bahmani Kings, it had been a city of some importance in the Warangal Kingdom. This was the city from which the fateful founder of the Bahmani Kingdom consolidated his conquests and established a ruling dynasty. This was where Mahmud Shah held his Court with a golden ball hanging from the canopy over his seat, inlaid with pearls, and with a bird of paradise in the centre composed of precious stones—a most beautiful ruby adorning the bird's tiny head. This was the city in which the treacherous Daud Khan, was as heartlessly assassinated during his prayers, as he himself assassinated the sleeping Mujahid Shah. It was near here that Firoz Shah built the town of Firozabad with broad and regular streets well laid out, and a citadel of stone to house his harem of international beauties. The versatile King gave detached courts to each one of his favourites and could speak to each one in her own language, whether it was Arabic, Georgian, Turkish, Russian, Chinese, Afghan, Gujrati or Bengali. But once this capital was deserted for Bidar in 1435 A. D., it slowly decayed and lost all its importance. The very same words strike our memory when we visit this city, as were engraved on the tomb of Muhammad Shah the famous Bahmani King that ruled here. "All is vanity." This ghost of its former greatness haunts you as you survey the ruins and warns you of the ultimate end of all earthly glory.

JALNA: (Aurangabad district, Bly. 19° 50 inches 30 feet N· long 75° 56 inches E) Although Jalna now contains few beautiful objects of interest, this place has been the resort of many a great man in the past. Abul Fazul, the great minister of Akbar, Aurangazeb, Asaf Jah are among those who lived in this place or varying periods. Local tradition adds that Rama had a palace here and that while Sita resided here it was called Janakipura. A Masjid, a well-built stone Sarai and several darghas are the main objects of interest. The Jalna gardens are famous and contain several hundreds of fruit trees. Fruit is sent from here to places at a long distance, such as Hyderabad, Bombay and other cities.

KALYAN: (Gulbarga District. 36 miles west of Bidar) Kalyan was a famous city in the mediaeval times and was the capital of the Western Chalukya Kings.

NAGER & CO., GENERAL MERCHANTS, NIZAMSHAHI ROAD HYDERABAD DN

For nearly 600 years it was in a flourishing state but in the Deccan Wars of Auranazeb all this region was devastated and we have few relics of the past greatness of the city. However Aurangazeb does not seem to have succeeded in ravaging the country to such an extent as to make this a dwelling for "owls and kites" There are large mounds all round the city, which might yield many archaeological objects when properly excavated. The only place of interest now, is Pir Badshah's Masjid, which is said to be built of the materials of a Hindu temple.

Kalyan has to be remembered long as the cradle of Veera Saivism, otherwise known as the Lingayat sect. This religion was founded by a man called Basava who was the Prime Minister of the Kalacuri king Bijjala, who had usurped the Chalukya kingdom. Basava was originally a brahmin, and he owed his importance to the fact that the king marrried his beautiful sister, and raised him to power. He slowly established his dominance in all the branches of administration and appointed his own followers to all positions of authority. The king became alarmed and tried to subdue him, but in vain. His own forces were defeated and he was compelled to reinstate him in power. Shortly after this Basava caused the king to be assassinated, but fled from the kingdom dreading the vengeance of the dead king's son. He was pursued and died on the Malabar Coast. It is not clear whether he was murdered or committed suicide. Lingayatism has a great number of followers in Hyderabad, the Ceded Districts, Mysore and a few eastern districts of the Bombay Presidency.

KULPAK : Kulpak is a famous centre of Jain Worship, and a large Jain Mandir of recent date attracts a great number of Jains to that place. The place abounds with ancient temples, both Hindu and Jain. Many stone pillars containing inscriptions in Kanarese and Sanskrit speak of the ancient greatness of the City, then known as Kolipaka and Kolanupaka. The place is 4 miles away from Alir Railway Station and on excellent road takes us past the Jain Mandir.

MUDGAL : (Lingsagur district, 9 miles South West of Lingsagur) Mudgal is the seat of Roman Catholic Mission, of St. Francis Xavier. The Kings of Bijapur richly endowed it, and the Mission still retain some of the grants. Mudgal has an old fort and several inscriptions relating to the Yadavas of Devagiri. It was once in the Kingdom of Warangal but was later the bone of contention between Vijayanagara and Bijapur. There is a Romantic story relating to this place of strategic importance. In the beginning of the 15th Century there was a Goldsmith in this town who had a very beautiful daughter by name Pertal. The King of Vijayanagara heard of her beauty and became so enamoured of her that he determined to make her his wife. He sent a brahmin with many gifts to

SHOP AT NAGER & Co., NIZAMSHAHI ROAD, - THE CHEAPEST IN TOWN

arrange the matter on his behalf. The parents were anxious, to accept the great honour bestowed on them, but Pertal detested the wretched life in the harem of a king. She stoutly opposed all suggestions and the affectionate parents had to give away to her sobbing entreaties. The impetuous royal lover, was however not to be thwarted. He sent a force to capture the family and bring them forcibly. The troubled parents fled with their daughter and the King of the land—Firoz Shah gave them his protection. Hostilities commenced between the two kings, and at the end peace was concluded and the beautiful damsel became the wife of Hasan Khan, the son of the Bahmani king.

NALDRUG : (Headquarters of Naldrug District, 48 miles North-West of Gulbarga.) This is a fortified town and its fortifications have won the encomium of that famous writer, Col. Meadows Taylor. They are strong and picturesque and must have proved quite impregnable in the days of the five Deccan Muslim Kingdoms. It rose into importance during the Bahmani times, and became one of the strong holds of Adil Shahi Kings of Bijapur. It was the centre of much fighting between Ahmadnagar and Bijapur and we have ample testimony of this from the condition of the walls and the marks of the cannon balls. The stone dam across the Bori river was constructed by Ali Adil Shah to ensure a proper supply of water for the garrison, and is as remarkable as the fort itself.

The following extracts is taken from the account of Meadows Taylor in his book "Story of my life." "The fort of Naldrug was one of the most interesting places I had ever seen. It enclosed the surface of a knoll or plateau of basalt rock which jutted out into the valley or ravine of the small river Bori from the main plateau of the country, and was almost level. The sides of this knoll were sheer precipices of basalt here and there showing distinct columnar and prismatic formation, and varying from 50 to 200 feet in height, the edge of the plateau being 200 feet, more or less, above the river, which flowed at the base of the precipice on two sides of the fort. Along the crest of the cliff on three sides were the fortifications bastions and curtains alternately, some of the former being very firmly built of cut and dressed basalt, and large enough to carry heavy guns; and the parapets of the machicolated curtains were everywhere loopholed for musketry. On the west side the promontory joined the main plateau by a somewhat contracted rock also strongly fortified by a high rampart, with very roomy and massive bastions, below it a deep fausse-braie, with the same; then a broad deep dry ditch, cut for the most part out of the basalt itself. A counter scarp about 20 or 25 feet high with a covered way; and beyond it a glacis and esplanade up to the limits of the town." It is altogether a most picturesque spot and well worth a visit.

PLACES OF INTEREST

NAGULAPADU : The site of the ancient city of the Kakatiya times is now marked only by 2 temples, containing stone inscriptions. The temples are very beautiful, rich in sculpture, and similar in style to those at Hanamkonda and Palampet.

NANDED : (Headquarters of the district of the same name Rly Station and 150 miles North-West Hyderabad on the Godavari). The dominions are rich in places of improtance to every community. In Nanded, the Sikhs have a place no less important than other Sikh Shrines in Northern India. The interesting tomb of Guru Gobind, assassinated here in 1708, seems to have made this a centre of the small Sikh Community, which exists in the Dominions. Guru Gobind, was one of the grandsons of Nanak, the founder of the Sikh Sect, and according to the Muslim Historian Khafi Khan he came to join Bahadur Shah with two or three hundred horsemen and some footmen, while the latter was marching towards Hyderabad, after Aurangaz b's death. Guru Gobind used to preach constantly and he addressed "assemblies of worldly persons, religious fanatics and all sorts of people " without any distinction. According to Farik-i-Bahadur Shahi, " one day an Afghan who frequently attended these meetings was sitting listening to him, when certain expressions unfit for the ears of the faithful fell from the tongue of the Guru. The Afghan was enraged, and regardless of the Guru's dignity and importance he gave him two or three stabs with a knife and killed him."

The place is besides the modern representative of the ancient city of Tagara as described by the author of the Periplus of the Erythrean Sea. There are few objects of Arcaeological interest here.

PAITHAN : (Aurangabad district, 28 miles South of Aurangabad.) Paithan is probably the most ancient city in H. E. H. the Nizam's Dominions. It is mentioned by Ptolemy; the Greek Geographer and also by the author of the Periplus of the Erythrean Sea. It is on the Northern bank of the Godavari, and is founded according to tradition by Brahma, the Creator It was the western capital of the Andhra Satavahana Empire, and traditionally, Salivahana was born here.

There is a curious tradition about Salivahana. The most reliable account states it as follows. There lived in Pratithana some foreign Brahmins and their widowed sister. They were extremly poor and begged for their food, while they lodged themselves in the house of a potter. Their widowed sister cooked their food for them, and everything went on well, until Sesha, the king of serpents saw her one day on the bank of Godavari. He quickly became enamoured

J. PILE & Co., WINE MERCHANTS - OXFORD ST. SECUNDERABAD

of her and assuming human form married her. Although she was not of the child-bearing age, 'the divine power of Sesha made her a mother.' Before long the brothers found her pregnant and ran away to different places abandoning her to her fate. She made a living through domestic service and in course of time gave birth to a child– the future Salivahana. From his childhood this strange and gifted child took a delight in making clay figures of horses soldiers, elephants etc. and throwing them into a well. Meanwhile the famous Vikramaditya of Ujjain consulted the astrologers and ascertained the particular man who was going to kill him. He organised an elaborate search and found his mortal foe in the person of Salivahana. He marched to Pratisthana with a large army and attacked Salivahana. All the clay figures that Salivahana had thrown into the well, now came out endowed with life and attacked Vikramditya's forces. Salivahana was victorious and set up his rule. A certain well in the courtyard of a mosque is still pointed out today as the well into which Salivahana threw his clay figures.

Large mounds of ruins indicate that the ancient city was very much larger than the site of the present village. The shrine of Shah Motona Saheb, is still in good condition, and perpetuates the memory of one who saved the city from the wrath of goddess who vowed to distroy it by fire. There are several temples in the village, and a curious feature is the high wooden gates of most of the streets which formarly used to be closed at night. We see beautiful specimens of wood-carving on the front doors of many of the houses in this village.

PAKHAL: (Warangal district 25 miles East of Hanamkonda). This is one of the largest lakes in the Dominions, some 12 miles square and a good resort for hunters. The lake is enclosed by a range of low and densely wooded hills on three sides, which abound in game of every description including a few wild elephants. The region is extremely unhealthy for the most part of the year and the dense jungle adds to the difficulties of the cultivator. It must have been popular in the kakatiya times, but is now quite desolate. The bund on the Western side of the lake is a tremendous affair, about a mile in length, and is stated to have been constructed by Raja Khaldya. About 4 miles North-east of the village is the ancient site of a summer palace said to have been built with great blocks of stones without mortar. But nothing now remains of this once solid pile. Raja Pratapa Rudra is said to have built it. The lake abounds in fish and alligators and is 30 to 40 feet deep. The following extract from the account of the lake by Mr. King of the geological Survey of India, is very interesting. "It is a splendid sheet of water lying back in two arms on either side of a good big hill East-South-East of the bund, while from there are long bays

HOUSE FOR MARBLE & TILES C. TRIBHOVANDAS & Co., P. B. 426 BOMBAY

NOW AVAILABLE!

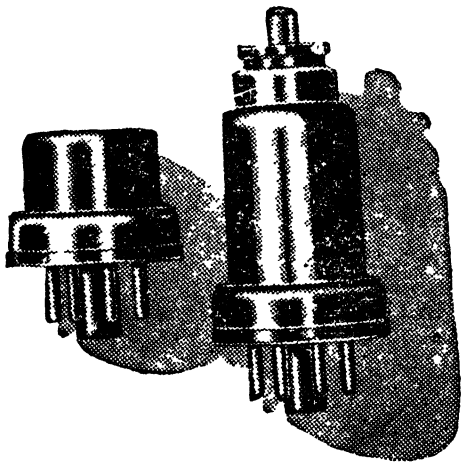

THE

NEW 193

General Electri

RADIO : :

WITH

: : VALVE.

SEALED IN STEEL

THE NEW METAL VALVE . . .

a development so important that a new Radio has been built around it.

Model A-82.
An 8-Valve 4-band Superheterodyne Receiver . . . . . wavelength 2145 meters to 15 meters.

for full particulars apply to:—

RADIO PHONE CENTRE

Sole Agents

H. E. H. THE NIZAM'S DOMINIONS.

31, JAMES STREET, -- SECUNDERABAD.

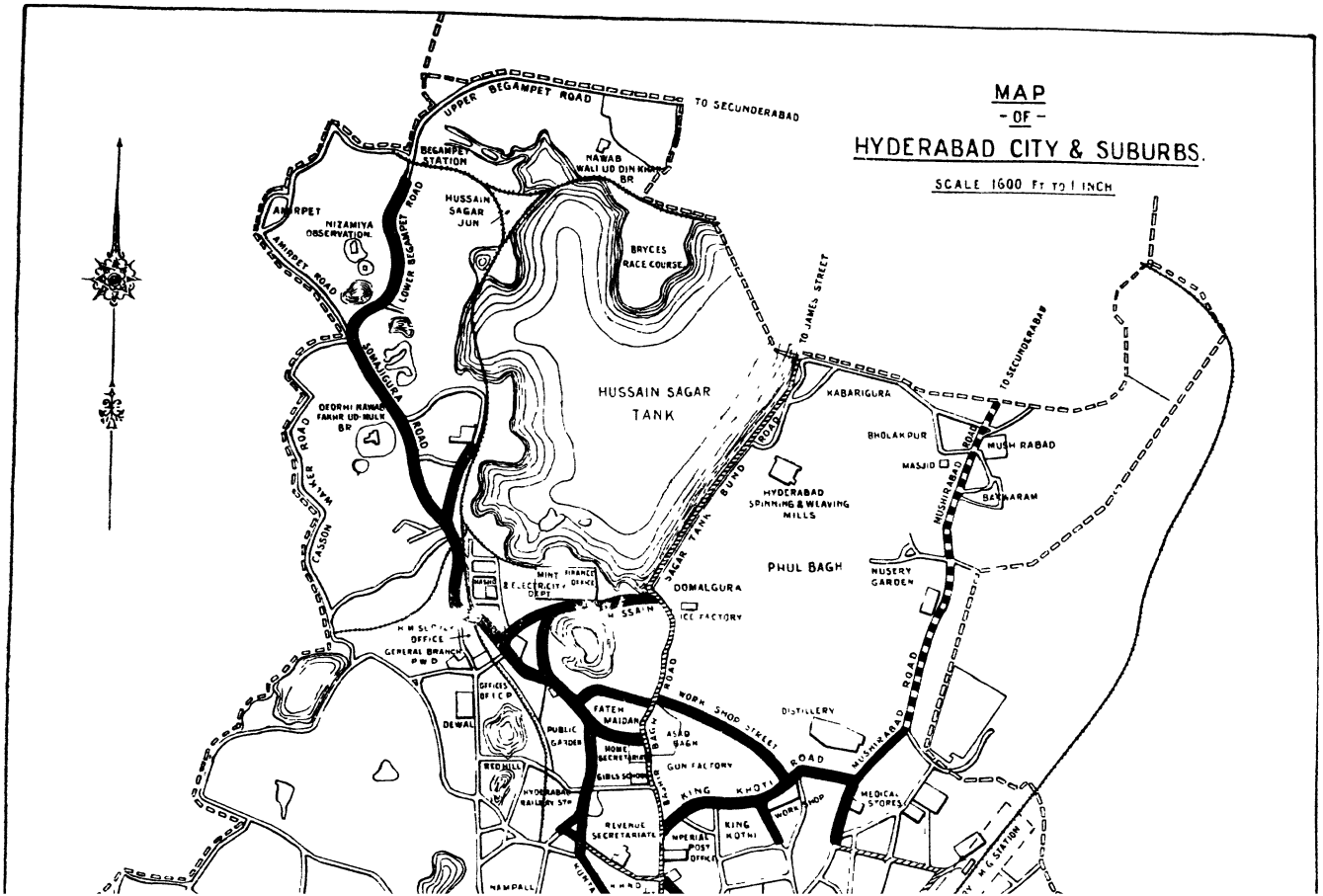
MAP
- OF -
HYDERABAD CITY & SUBURBS.
SCALE 1600 FT TO 1 INCH
UPPER BEGAMPET ROAD
TO SECUNDERABAD
BEGAMPET STATION
NAWAB WALI UD DIN KHAN BR
AMIRPET
NIZAMIYA OBSERVATION
AMIRPET ROAD
LOWER BEGAMPET ROAD
HUSSAIN SAGAR JUN
BRYCES RACE COURSE
TO JAMES STREET
HUSSAIN SAGAR TANK
KABARIGURA
TO SECUNDERABAD
BHOLAKPUR
MUSH RABAD
MASJID
BANARAM
HYDERABAD SPINNING & WEAVING MILLS
PHUL BAGH
NUSERY GARDEN
DOMALGURA
ICE FACTORY
MINT
FINANCE OFFICE
ELECTRICITY DEPT
HUSSAIN SAGAR TANK BUND
DEORHI NAWAB FAKHR UD DAULA BR
SOMAJIGURA ROAD
WALKER ROAD
CASSON
H.M.S. OFFICE
GENERAL BRANCH P.W.D
OFFICES
DEWAL
PUBLIC GARDEN
FATEH MAIDAN
HOME SECRETARIATE
GIRLS SCHOOL
ASAD BAGH
GUN FACTORY
WORK SHOP STREET
DISTILLERY
MUSHIRABAD ROAD
KING KOTHI ROAD
RED HILL
HYDERABAD RAILWAY STN
REVENUE SECRETARIATE
IMPERIAL POST OFFICE
KING KOTHI
WORK SHOP
MEDICAL STORES
M.G. STATION
NAMPALLI

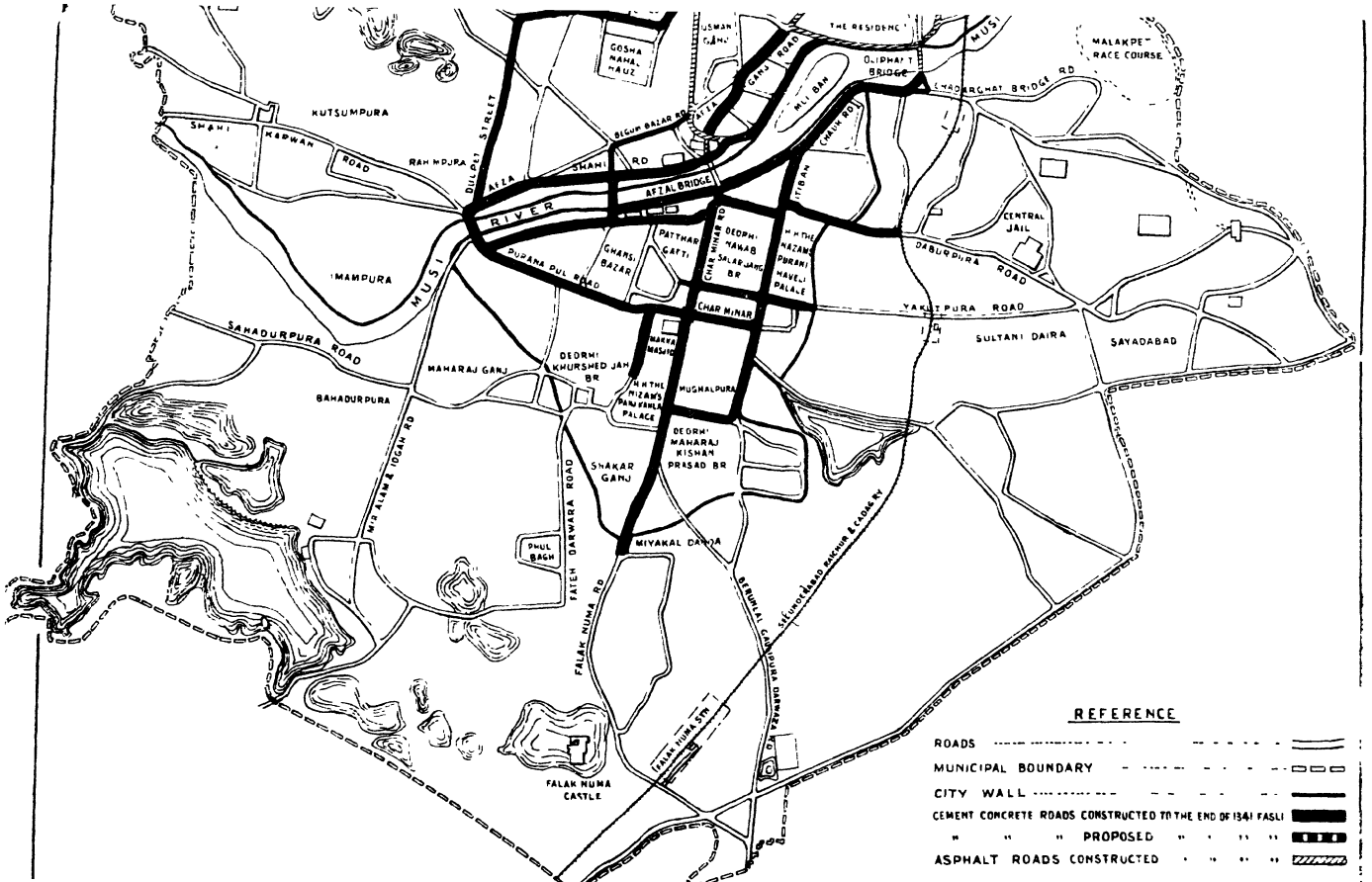
KUTSUMPURA
SHAHI
KARWAN
ROAD
RAHMPURA
DULKAT STREET
AFZA
SHAHI RD
BEGUM BAZAR RD
AFZAL BRIDGE
RIVER
MUSI
IMAMPURA
PURANA PUL ROAD
GHANSI BAZAR
PATTHAR GATTI
CHAR MINAR RD
DEORHI NAWAB SALAR JANG BR
H.H. THE NIZAM'S PURANI HAVELI PALACE
CHAR MINAR
MAKKA MASJID
YAKUTPURA ROAD
SAHADURPURA ROAD
MAHARAJ GANJ
DEORHI KHURSHED JAH BR
H.H. THE NIZAM'S NAYA HAVELI PALACE
MUGHALPURA
DEORHI MAHARAJ KISHAN PRASAD BR
SHAKAR GANJ
BAHADURPURA
MIR ALAM & IDGAH RD
PHUL BAGH
FATEH DARWAZA ROAD
MIYAKAL DARWAZA
FALAK NUMA RD
FALAK NUMA STN.
FALAK NUMA CASTLE
BERUMLAL CHAPURA DARWAZA RD
SECUNDERABAD RAICHUR & GADAK RY
THE RESIDENCY
OLD PHATTAK BRIDGE
CHADARGHAT BRIDGE RD
MALAKPET RACE COURSE
CENTRAL JAIL
DABLUPURA ROAD
SULTANI DAIRA
SAYADABAD
REFERENCE
ROADS
MUNICIPAL BOUNDARY
CITY WALL
CEMENT CONCRETE ROADS CONSTRUCTED TO THE END OF 1341 FASLI
" " " PROPOSED " " " "
ASPHALT ROADS CONSTRUCTED " " " "

Do You know ?

Why everybody is asking for

KAISER-I-HIND'S POLICY

Because

¶ OF THE LOW PREMIUM RATES. - -

¶ POLICY CONDITIONS BEING LIBERAL AND STRAIGHTFORWARD. - - -

ARE YOU A POLICY HOLDER OF

"KAISER-I-HIND ?

DO YOU WISH TO REPRESENT THE COMPANY IN YOUR DISTRICT ?

AGENTS FIND TERMS REMUNERATIVE.

Write to-day for full particulars

KAISER-I-HIND,

INSURANCE Co., LTD.,

Head Office:

11, Bank Street, :: :: :: FORT BOMBAY,

reaching up behind low ridges of outcropping Vindhyas. On every side there is for stretching jungle. Even below the band for miles their is the thickest and densest jungle only broken here and there by a few patches of rice cultivation. There is not the population even in the country below the tank to make use of its waters In the old telinga times, when Warangal was one of the great centres of the Telugu people there must have been something more stirring in the way of human life than there is now in this desolate region of widespread jungle."

PALAMPET: (Warangal dist. 30 miles North-east of Hanamkonda) This place is famous for a group of temples, similar in style to the Thousand pillared temple at Hanamkonda. The temples were built by Kakatiya generals, and are very well decorated. The main temple has one shrine and a large hall or mantapa in front of it. The pillars are arranged in a manner different to the plan at the Warangal Temple, and some of the figure brackets are extremely beautiful and picturesque. The pillars, doorways and screens are richly carved and the general standard of sculpture seems to be the highest of the Kakatiya times. The Sikhara or the tower is built of brick and exists in entirety. There is an inscription carved on a stone pillar standing between this and another temple, recording a grant by a vassal of the Kakatiyas. A couple of miles away is the large Ramappa lake. There is an excellent monograph on these temples by Mr. Yazdain learned Director of the Archaeological department. Everyone who has any interest in art and architecture must visit these temples.

PARENDA: (Naldrug dist. 64 miles North-west of Naldrug) This is a fortress that resisted the attacks of many a Moghul General until Aurangazib reduced it, while he was a prince in charge of the Deccan It was built by the famous Muhammad Gawan, and proved impregnable to all attempts of Shah Jahan to reduce it. It consists of "a wide, deep ditch and counterscarp with covered way and glacis raising to the height of the fause-braie. The gates were defended by traverses and redoubts, and the rampart and fause-braie are of cut stone with round bastions fitted for the heavy guns of the period, which many of them of immense size, and used for throwing stone shot, were composed of bars of iron welded together." Even the great bronze gun famous as Malik-i-Maidan is stated to have been mounted on this fort, orginally. Parenda became the capital of the Nizam Shahi kings after the capture of Ahmadnagar by the Moghuls in A. D. 1605.

Although the town is in ruins, the fortifications are in good order.

PHULMARI: Phulmari is noted for its numerous mango groves, and being only 16 miles from Aurangabad, is a favourite resort of visitors from there in

"MORGANS" POMADE FOR GREY HAIRS H. A. SHEARES LTD P. B. 942 B'BAY

Summer. The mango groves extend for miles all round the town. There are several large Hindu temples in ruins close to the town and the town walls were evidently constructed from the material got from these ruined temples.

PILLALMARI : (Pillalamari is only 3 miles from Suryapet, the headquarters of the Taluk of that name in the Nalgonda District.) It was evidently the seat of one of the Viceroys of the Kakatiya kings and has several beautiful temples in good condition. The inscribed pillars near the temples tell us about the history of the Viceroys who belonged to the famous Recerla dynasty. The style of the temple and the sculpture is quite similar to that of the other Kakatiya temples of this period.

RAICHUR: (Head-quarters of the District of that name Rly. Station, and 105 miles away South-west of Hyderabad). Meadows Taylor speaks of this place as "the battle ground of the ancient Western Hindu and Jain dynasties, as well as the Musalman and Hindu." Occupying the central position in the region between the Krishna and Tungabhadra, this place was the bone of contention between the Vijayanagara and the Bahmani kingdoms for a very long time.

The most notable objects for sightseers are the fort walls especially the inner one. The outer wall was constructed by the Muslims, but an inscription on the inner fort wall, states that it was constructed by Gore Gangaya Ruddivaru in A. D. 1294. The fort wall is built of huge big stones Weighing over 10 tons. The stones are cut in such a remarkably suitable way that they are joined together perfectly without the aid of Mortar. "The general form of the fort is that of a square with the Southern corners rounded off and the South and the West sides curved outwards. The defences consist on three sides of substantial stone walls and bastions surrounded by a moat ; the defence on the fourth side is steep isolated rock having an elevation of 290 feet above the plain, protected by a double line, of fortifications." Between this inner and the outer wall there is a stretch of level ground nearly 1000 yards long and 600 wide, on which is built a portion of the town.

The inner wall is built of large blocks of gneiss many of which are 12 feet in length.

The largest stone contains the above-mentioned inscription and measures 41½ feet in lenth and weighs nearly 20 tons. On another stone nearby is a rough carving of the manner in which this stone was brought from the quarry. The construction of the fort wall is another grand testimony to the skill and enterprise of the people of the times.

J. PILE & Co. TOY & FANCY GOODS OXFORD ST. SECUNDERABAD

PLACES OF INTEREST

ROAZA OR KHULDABAD : (Aurangabad district 14 miles North-west of Aurangabad). Roaza is on a height of 2000 feet above sea level and attracts many people in the summer months, by its pleasant and temperate climate. It is spoken of as the Kerbala of the Deccani Muslims and remarkable as the burial place of many distinguished Muslims. Aurangazeb, his son Azam Shah Nizam-ul-Mulk Asaf Jah, the founder of the present dynasty, his second son Nazir Jung Nizam Shah, Malik Amber, Tana Shah the king of Golkonda, and a host of other lessor celebrities repose here in peace. The tomb of Aurangazeb is very plain and simple inaccordance with his wishes that nothing more should be spent on it than could be obtained by the sale of caps which he made. A marble screen however encloses the grave. A small room in an angle of the courtyard wall contains the robe of the prophet Mahomed which is carefully preserved under lock and key and exhibited only once a year on the 12th of Rabii-l-Awal. Opposite the tomb of Aurangazeb is the tomb of Asaf Jah, the first of the Nizam's of Hyderabad. Close by is the shrine of Sayyid Hazrat Burhane-d-din, a renowned Saint who died in A. D. 1344. This shrine also contains some hairs of the prophet's beard, which are said to grow in number every year, having possessed the miraculous quality of growing spontaneously. The visitor to this shrine also sees number of small lumps of silver on the surface of the pavement, which are explained by the people there as the vestiges of an ancient miracle. It seems when the shrine was badly in need of funds for carrying out some repairs, the prayers of the devotees were answered by the growth of silver trees on the pavement everynight. This miracle ceased when the financial affairs were set right and a small Jagir was alloted to the shrine.

The town is surrounded by a high stone wall, built by Aurangazeb, in which there are four large gateways and a number of wickets. The city wall is nearly 20 feet high on an average with towers flanking the gateways in which guns were mounted in the olden days. Roaza was once an important town but today the atmosphere of the graves seems to haunt it. It is deserted for the greater part and the gardens surrounding many of the tombs are now wild

SHORAPUR : (Headquarters of the district of that name). For a beautiful view of the falls of a large river, the falls of the krishna on the western frontier of the Shorapur district, are indeed magnificent. The fall is not perpendicular, but it is "a roaring cataract" which falls by a descent of 408 feet in about 3 miles. In the words of Meadows Taylor "The scene is indescribably grand, a enormous broken volume of water, rushing down an incline of granite, with roar that can be easily heard at a distance of 30 miles, and a cloud of spray dashing up high into the air, while the irregularity of the incline, its huge rocks an

J. PILE & Co., BAKERS & CONFECTIONERS - OXFORD ST. SECUNDERABAD

the deep holes which the water have excavated, increase the wonderful effect of the cataract and brilliant rainbows flash through the spray, changing with every breath of wind Finally the water falls into a deep pool, which becomes a whirling mass covered with billows that, rushing in every direction, clash and break against each other, sending up great piles of foam." There are also some cromlechs and dolmens in this place.

UDGIR : (Situated in 18° 24' N. long and 77° 9'40" B. Lat on the high road from Hyderabad to Jalna) Udgir is walled town with a strong citadel and is memorable on account of a great battle fought between the Mahrattas and the first Nizam, the founder of the present dynasty. The Mahratta army numbering nearly 60,000 attack the Nizam and in spite of the brave attempts of the latter defeated him. A treaty was concluded after this battle according to which the Nizam had to part with the greater part of his territory, yielding an annual revenue of 60 lakhs of rupees. This is one of the most disgraceful and unsatisfactory treaties on record, and it is needless to add that the Nizam very soon made up amply for his losses, and turned the tables on the Mahrattas.

VIKARABAD : (Railway Station about 50 miles from Hyderabad) Vikarabad is the most popular summer resort in the Dominions. It is situated on an elevation of over 2000 feet above sea level, and is within easy reach from Hyderabad. About 3 miles from the town are the Anantagiri hills, with a shrine of Anantaswami on the Summit. The image in his shrine is said to have descended straight from heaven about 5000 years ago, and attracts a large number of pilgrims in the times of Jatra which is held twice a year.

WARANGAL : (Headquarters of the district of that name Railway Station) Warangal was the seat of the famous Kakatiya kings for about 250 years. Hanamkonda, Mattewada and Warangal are very near each other and are fast growing into one large town. The offices and the government buildings are all situated in Hanamkonda, which is itself only a couple of miles away from the Railway colony at Kazipet. Warangal carpets are rather famous, and the manufacture of swords and daggers is another speciality here.

The Archaeological remains of Warangal are numerous, and recently H. E. H. the Nizam's Archaeological Department has started excavations in the fort. The famous temple of Padmakshi on the hillock in the Fort, and the Thousand Pillared temple not far away, are objects of considerable interest. The Thousand pillared temple is perhaps the finest specimen of the architecture and sculpture of this period. The fort and the Shitab Khan Kutchery are also noteworthy, in addition to many other minor temple and other objects of archieologi-

HOUSE FOR MARBLE & TILES C. TRIBHOVANDAS & Co P. B. 426 BOMBAY

cal interest. The Government archaeological Department has recently carrie out excavations inside the fort and brought to light many important finds relat ing to the Kakatiya kings. These kings ruled practically the whole of Telug country except a small region in the north of the present Madras Presidency an another small region in the south One interesting ruler of this dynasty is Quee Rudrama who succeeded her father on the throne and ruled the kingdom abl for nearly 30 years She dressed and went about like a man, and was eve addressed by a masculine name. The last of the Kakatiya kings seems to hav been Prataparudra, who was defeated and captured by the Sultan of Delhi in th year 1323 A. D. There is a curious tradit on relat ng to his capture. Pratap rudra is said to have had a brilliant minister called Yugandhara who set up double on the throne and gave it out that the captive was only a washerman With great difficulty and after many adventures he said to have succeeded i releasing his master and reinstating him. There is no evidence to confirm thi tradition although we know that the Sultan of Delhi could not keep this regio under his power for a very long time, and was forced to set up a local man a the ruler. Warangal is the chief place of the Telugu people of the Dominion and is fast growing into a large industrial and commercial centre.

HYDERABAD CITY : Among the many places of interest, with which tl Dominions of His Exalted Highness The Nizam abound, the city of Hyderab capital of India's premier Native State must necessarily take precedence.

It is the fourth largest city in the Indian Empire with a population of 4,99,8 inhabitants including the suburbs and the adjoining cantonment. The city situated an the banks of River Musi

The city was founded in 1589, by Mohamed Kuli Kutab Shah, the fifth Ki of Golconda and was known originally as "Bhagnagar" after Bhagmati, favourite mistress of the founder.

THE CHARMINAR : Or the four minarets, sometimes styled as the Arc Triomphe of the East, is situated in the heart of the city and is a magnifice edifice. Its four minarets, 180 feet high, spring from the abutments of the fo open arches facing the cardinal points. It was erected in the year 1591 Mohamed Kuli Kutab Shah to commemorate the cessation of plague.

THE MECCA MUSJID : The Mecca Musjid situated near Charminar one of the largest of its kind with an accommodation for 10,000 worshippers, co menced by Abdulla Kutab Shah, was completed by Aurangazeb after his vict over Abu-i-Hasan, the last of the Kutab Shahi kings. Nizam Ali Khan (176 1803) and his successors are buried in the court-yard of this mosque and recen a canopy was erected to preserve the Royal tombs. Constructed entirely

"MORGANS" POMADE FOR GREY HAIRS H. A. SHEARES LTD. P.B 942 B'B

stone, the building offers a fine example of stucco decoration in exquisite Indian polished plaster adorned by discreet fresco or gesso enrichments. Unfortunately it is surrounded by rows of mean shops which detract from its dignity.

THE FALAKNAMA PALACE: Standing on the hill at the southern end of the city, presents a truly grand appearance It was built by Sir Vicar-ul-Umra at a cost of 35 lakhs and bought up by the late Nizam in 1897. Lavishly furnished and most modern it compares favourably with any other Royal residences of the world. King George V. and the Prince of Wales are among the distinguished visitors who have been entertained here as the guests of His Exalted Highness the Nizam

THE RESIDENCY: The home of the British Resident at Hyderabad was commenced in 1800 during the time of Major Kirkpatrick and finished six years later. The building stands in the midst of a beautiful and extensive park and is approached by a flight of 22 steps leading up to the portico supported by six magnificent Corinthean pillars. At the top of the steps are two large sphinxes. Beyond is the great Darbar hall containing valuable furniture which originally belonged to Brighton Pavilion.

CHOWMAHALLA & KING KOTI: The better known palaces of the Nizams, the former is an example of oriental splendour where the State banquets are given, while the later, an extensive palace, is the residence of the present Ruler.

OSMANIA UNIVERSITY BUILDINGS: Started in the year 1918, with a view to vernacularise education, the Osmania University has successfully stood the test of the experimental venture. The buildings, which are still under construction, situate at Addigamet, about 2 miles from the city of Hyderabad. Standing over high grounds, commanding a wide view, it is considered to be an ideal site. The buildings have been designed by Monsieur Jasper of international reputo and include the stately Senate Hall and the large Stadium among a dozen other magnificent structures. The architecture is generally Saracenic with Arabic, Moorish and Egyptian variations. The entire scheme will cost over Rs. 10 crores and when completed will be one of the finest Universities in the world.

THE JUBILEE HALL: Built in commemoration of the Silver Jubilee of H. E. H. Sir Mir Osman Ali Khan Bahadur, the present Nizam, the Jubilee Hall is a magnificent monument of the Saracenic art. The combination of the Indian Moghul and the Moorish have lent it a gorgeous charm. The Reception Hall

and the Dance Hall with their lavish interior decoration produce a rare artistic effect. The Hall is built at the western end of the Public Gardens and costs Rs. 2½ lakhs.

GOLCONDA FORT : Golconda is within easy reach of every visitor to Hyderabad, since it is only 5 miles away. On the summit of a conical hill, the Fort is 2000 ft. above the sea level. It is said that from the watch tower of the fort one can get a view of the country round 22 miles. It is famous in History as the capital of the Kutab Shahi Kings The most notable objects in Golconda are the tombs of all the Golconda Kings except the last, which are described as the most remarkable Muhammadan Moutaba in the Deccan. They are certainly a grand sight although much of the enamelled tile that adorned them is now gone

The site of the fort is exceedingly strong and proved well-nigh impregnable to Aurangazeb and his veteran warriors but for the treachery of one of the King's officials. The old buildings, the numerous relics including the giant guns still lying on the high bastions and the historicity of the place attract visitors from all over.

The Fort wall of Golconda and the Masjids of Taramati and Bagmati are also interesting as also the other ruins in the city

OSMANIA HOSPITAL : The Hospital is housed in a stately Saracenic building overlooking the Musi River where the Afzalgunj Bridge connects the old city with the extension. Tall and stately, painted in dull grey the hospital presents an ethereal beauty against a twilight background, its beauty further heightened by the Moghul Gardens at its feet across the road and the stately domes of the High Court spreading out in the wide expanse of the blue sky on the other side of the river. The Hospital is three storeyed high, most comfortably furnished and boasts of the most up-to-date equipments. It was built at a cost of Rs. 21,22,500.

HIGH COURT : On the other side, across the river, is the seat of justice, a truly majestic edifice. Built in red and white stones in the purest Saracenic style with stately domes that taper upward into delicate minarets it is considered to be about the finest building in the City. Costing over 21 lakhs of rupees, as an artistic piece of work, it over-shadows any other High Court building in India.

CITY COLLEGE : Adjacent to the High Court is the City College, the only educational institution which boasts of a first-class building. Built at a cost of 9½ Lakhs, in the usual Saracenic style, it is a three-storyed structure done in grey and presents a pleasant uniformity with the hospital. The establishment

would have been ideal but for the necessary sports ground. It is a second grade College and is affiliated to the Osmania University. There are over 1,200 students on its roll including the High School departments.

MOGHUL GARDENS : This is the river garden which has been laid out in real moghul splendour, the only open air park in the most congested part of the city. It covers a wide strip of land alongside the river and is often used for big At Homes. Its value, however, is incalcuable as it provides a delightful open air frontage to the Hospital. It cost the Government about 5 lakhs.

THE PUBLIC GARDENS : One of the biggest City Gardens in India, the Public Gardens, situated at Nampalli, is a combination of zoological and botanical gardens. Besides its wide avenues, spacious lawns and a miniature stream it also houses the Town Hall, the Museum and the Jubilee Hall. The big exhibitions are held over its grounds every year and thousands of visitors flock there. As a city park for outdoor recreation its value is not fully realised and the recent installation of electric lights may popularise it.

THE TOWN HALL : Built in Indo-Saracenic style this is the biggest Hall in the City. It cost 4 lakhs of rupees. Most state functions take place here while lectures and At Homes are also held. It can accommodate over 2,000 spectators.

CHEAPEST HOUSE IN THE STATION
FOR ALL KINDS OF GENUINE HARD-
WARE AGRICULTURAL MACHINERY
ON P. W. D. & GOVERNMENT LISTS.

The Reliance Engineering House.
Afzul Gunj :: :: :: HYDERABAD.

HYDERABAD CITY

THE MUSEUM: This was recently built on the Public Garden grounds at the eastern end. Its main structure consisting of a two-storeyed building is surrounded by a detached corridor. A collection of archaeological finds of the State are kept in the Corridor, while old paintings, industrial products of the Dominions from the very earliest times and relics of interest fill the main building

THE STATE LIBRARY: One of the finest pieces of Art, the State Library, an Indo-saracenic type, with a broad and imposing arched doorway it stands in the eastern end of Afzulgunj. It cost over 5 lakhs.

GANDIPET : Otherwise known as Osmansagar is about 13 miles from the city. An artificial lake; the city's fresh water reservoir, built after the great floods, at a cost of 58 lakhs, with its well laid out gardens and up-to-date Guest House costing Rs. 64,000 is a pleasant resort for picnickers.

HIMAYATSAGAR: Two miles off Gandipet, it is a bigger lake built at a cost of 93 lakhs, covers an area of 33 sq miles, with the experimental, Agricultural, and Dairy Farms close by provides a day's profitable trip.

ROYAL INSURANCE COMPANY Ltd.

(INCORPORATED IN GREAT BRITAIN IN 1846)

TOTAL FUNDS EXCEED Rs. 58 CRORES

BONOUS FOR THE LAST 5 YEARS
RS. 22-8-0 PER RS. 1,000 PER
ANNUM ON "WITH PROFITS"
POLICIES OF ALL TYPES.

FOR A PERIOD OF 70 YEARS
THE BONUS HAS BEEN MAINTAINED WITHOUT INTERRUPTION
OR REDUCTION, EVEN DURING
THE FINANCIAL DISTURBANCE
CAUSED BY WAR.

ABSOLUTE SECURITY, AND EXCEPTIONALLY GENEROUS LOAN VALUES
ALL CLASSES TRANSACTED.

Messrs. SECUNDERABAD COMMERCIAL AND BANKING Co.,
SECUNDERABAD.

Messrs. M. HUSAIN & Co.,
HYDERABAD.

H. E. H. THE NIZAM'S GOVERNMENT

LIEUT-GEN HIS EXALTED HIGHNESS ASAF JAH, MUZAFFAR-UL-MULK WAL MAMALIK NIZAM-UL-MULK NIZAM-UD-DAULA NAWAB SIR MIR OSMAN ALI KHAN BAHADUR, FATEH JUNG, FAITHFUL ALLY OF THE BRITISH GOVERNMENT, G. C. S. I., G. B. E., NIZAM OF HYDERABAD.

H E. H. The Nizam's Staff.

Chief Secy. to H. E. H. the Nizam ...	Nawab Kazim Yar Jung Bahadur
Military Secy. to H. E. H The Nizam and Inspector General of Forests, H.E.H. the Nizams Governmot ...	Nawab Hamid Yar Jung Bahadur
Nazim, Nazm-e-Jamiat	Nawab Qudrat Nawaz Jung Bahdr,
A. D. C. to H. E. H. the Nizam ...	Nawab Nasar Nawaz-ud-Dawla Bahadur
Hony. A.D.C. to H. E. H. the Nizam ...	Nawab Shah Ruk Yar Jung Bahdr.
Poet Laureate	NaWab Fasahat Jung Bahadur
Staff Physician	Nawab Hikmat Jung Bahadur

H E. H. The Nizam's Executive Council.

President Executive Council ...	Raja Rajayan Maharaja Sir Kishen Porshad Bahadur Yamin-us-Saltanat, K.C.I.F., G.C.I.E.
Finance Member	Sir Akbar Hydar Ali Nawab Hyder Nawaz Jung Bhdr. Kt., B A., LL.D.
Revenue & Police Member	T. J. Tasker Esq., C.I.E., O B.E., I.C.S.
Military Member	Nawab Akeel Jung Bhdr.
Judicial and Religious Member ...	Nawab Lutf-ud-daula Bhdr.
Political and Education Member ...	Nawab Mahdi Yar Jung Bhdr., M.A (Oxon.)
Public Works Member	Raja Shamraj Dharmveer Bhdr.

President's Peshi Office.

Secy. to the Hon'ble the President, and Executive Council	S. M. Mehdi Esq.
Asst. Sec (Appellate Side) ...	Ghulam Md. Mustafa Esq.
Assistant Secretary	Ghulam Md. Esq.
Registrar	S. Alumbardar Esq.
Personal Asst. to the Secy.	Syed Abdul Kadir Esq.

REDDY AUTOMOBILES OPP. GRAMMER SCHOOL, ABID ROAD, HYDERABAD

ROLLS-ROYCE

The Best Car in the World

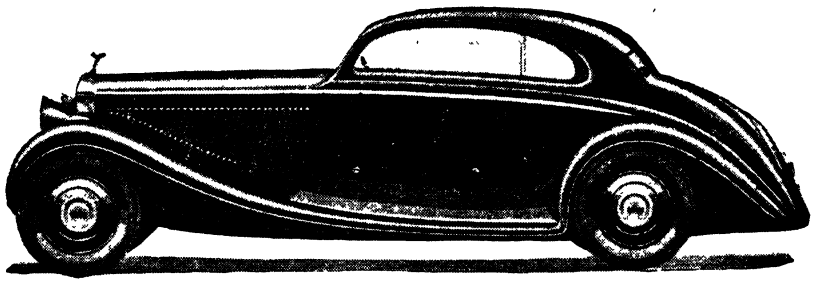

BENTLEY

The Silent Sports Car

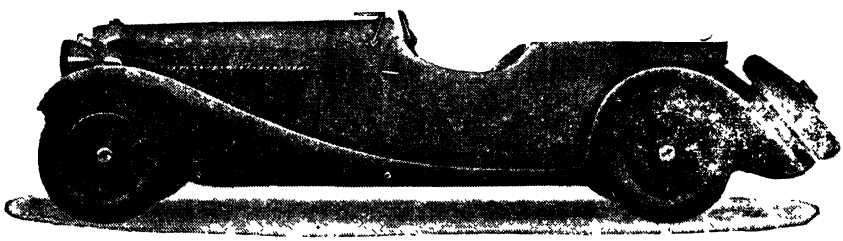

ALLIED MOTORS LTD.

BOMBAY - - - - DELHI.

H. E. H. THE NIZAM'S GOVERNMENT

H. E. H. The Nizam's Legislative Council

Nominated

Nawab Mirza Yar Jung Bahadur, Chief Justice
Nawab Zulkadar Jung Bahadur, Judicial Secretary
Nawab Hashim Yar Jung Bdr., Secretary & Legal Adviser to Govt.
Nawab Fakhr Yar Jung Bahadur, Finance Secretary
Nawab Rais Jung Bahadur, Secretary Comm : & Industries,
Nawab Hasan Nawaz Jung Bdr., Political Secretary
Nawab Samad Yar Jung Bahadur, Military Secretary
Nawab Jivan Yar Jung Bahadur, Judge High Court
Raja Bahadur Bishwaswarnath, Judge High Court
Nawab Rahmat Yar Jung Bdr., Commissioner City Police
Pandit Narayan Rao, Joint Secretary Revenue Dept.
Raja Bahadur Venkat Rama Reddy, Special Officer Sarf-i-khas

Elected

Nawab Aga Yar Jung Bahadur, Chief Justice Paigah (Nawab Moin-udoula Bahadur)
Pandit Vinayak Rao, Vakil
Moulvi Mir Akbar Ali Khan, Bar-at-law
Nawab Shamsheer Jung Bahadur, Jagirdar
Moulvi Md. Fiazuddin Khan, Bar-at-law
Sett Pannalal, Banker

Extra-Ordinary-Members

Moulvi Khalil-ul-Zaman Siddiq, Bar-at-law
Pandit Vaman Naik, Jagirdar

Secretaries to H. E. H. the Nizam's Govt.

Sec., Finance Department	Fakhr Yar Jung Bhdr., B. A.
Director General and Sec. Revenue Dept....	R. M. Crofton, B.A., I.C.S. J.P.,
Chief Engineer & Secy. Public Works Dept. Irrigation & Genl. Branches ...	Nawab Ali Nawaz Jung Bhdr, F.C.H.
Chief Engineer Drainage Scheme ...	Nawab Ahsan Yar Jung Bahadur, B.A., F.C.H.

JAMES & CO., FAMILY DISPENSING CHEMISTS, STATION ROAD, HYDERABAD

H. E. H. THE NIZAM'S GOVERNMENT.

Ag. Secy., Commerce & Industries Dept. ...	Nawab Raiz Jung Bdr.
Secy. Military and Medical Department ...	Nawab Samad Yar Jung Bhdr. B.A.
Secy. Religious Affairs Depart ...	Alieudin Ahmad, Esq
Secy. Legislative Department and Legal Adviser	Nawab Hashimyar Jung Bhdr. M.A., LL.B.

Chief Secretariat.

Chief Secretary	Nawab Kazim Yar Jung Bhdr.
Assistant Secretary	Ahmed Husain Siddiqi, Esq.

Political Secretariat.

Political Member	Nawab Mahdi Yar Jung Bdr., M.A. (Oxon)
Political Secretary	Nawab Hasan Nawaz Jung Bdr.
Deputy Political Secretary	Nawab Kaikobad Jung Bahadur
1st Asst. do	Md. Muzaffurddin Esq., M.A. (Alig.)
2nd Asst. Political Secretary .	Ghouse Mohiuddin Esq., B.A.
Personal Asst. to the Hon'ble the Political Member	Mirza Najaf Ali Khan, Esq., B.A.
Registrar, Political Department ...	R. Parameshwar Iyer, Esq., B.A.
Asst. Political Secy. (Municipal Branch) ...	Nawab Inayat Jung Bahadur
Superintendent of Karkhanajat ...	Capt. I. H. Macintyre
do Govt. Shikargah ...	Mohammad Hussain Khan Esq.,

Financial Secretariat

Secretary	Nawab Fakhar Yar Jung Bhdr. B.A.
Dy. Secretary, Financial Department ...	Venkat Rao Datar Esq., B. A.
Asst. do	Syed Aziz, Esq., B. A.
" do	Hussain Abdul Munim Esq., B. A.
" do	Khaja Momuddin Ansari Esq., H.C.S.
" do	Abu Talib Syed Omar Esq.
Asst. Financial Dept.	C. B. Taraporvala, Esq., B.A., B. Sc, C. A, I. B., London
Personal Asst. to Hon'ble the Finance Member	Parmeshwar Iyer Esq.
Financial Dept. & Chief Supdt. ..	A. Aiya Aiyer, Esq., B. A., B. L.
Govt. Auditor, H. E. H. The Nizam's State Railway	A. V. Srinivasan.
Asst. do do ...	Syed Azamuddin Hassain Bilgrami

MARKER & CO. SANITARY ENGINEERS. BASHIR BAGH ROAD. HYDERABAD

Religious Secretariat.

Secretary	Alieudin Ahmad

Accounts Department.

Accountant General	Mirza Nasrullah Khan Bar-at-law
Deputy Accountant-General... ...	Shanker Pershad, B. A.
Asst. Accountant-General	Syed Aziz
Asst. Accountant-General	Dattatri Vishnu Pisholkar
Govt. Auditor, Railway and Mines ...	A. V. Srinivasam
Assistant Accountant-General ...	Khaja Abdul Hadi
Examiner of Accts. P. W. D. Audit. ...	Md. Liakatulla Khan
Asst. Accountant-General	Mir Talib Ali Khan
do	C. Cornelius, B.A., L.L.B.
do	Md. Mir Khan, B. A. L. L. B., H. C. S.
Supdt., Central Treasury	Md. Inayatur Rahman Khan
Asst. Govt. Auditor Rlys.	Syed Azamuddin Hasan Bilgrami.
Asst. Acct. General	Md. Aziz Hasan
do	Md Zahiruddin Ahmed, M.A.H.C.S.,
do (P W. D. Audit) ...	Lakshmi Narayan Gupta B.Sc.H.C.S.
do	Md Jawaher Khan, B.A.
do	Abdul Aziz Sayad
do	Ruknuddin Ahmed
do	Dev Raj Naidu
do	Dilsukh Ram, B.A.L.L.B., (Belfast)
Mint. & Elecy. Audit	Damodhar Reddy, B.A..
Hon. Asst. Acct. Gen.	Nawab Shaheed Yar Jung Bhdr.
Treasurer, Central Treasury	Ramkishan Rao

Controllers to the Princes.

Controller, Walashan Nawab Azam Jah Bahadur. ...	Major Graham
A. D. C. do	Capt. Mir Suban Ali Khan.
do do	Lieut. Mirza Hamid Beg
Staff Surgeon	Major B. S. Raj
Controller, Walashan Nawab Moazam Jah Bahadur	Colonel G. T. Dennys, O.B.E.
A. D. C.	Lieut Syed Bashiruddin Ahmed
do	Lieut Syed Abdul Aziz Razvi

Found fit for a Palace

ALLWYN

STRONGROOM DOORS,
CABINETS, ALMIRAHS,
TREASURE CHESTS ETC.

Entirely satisfies the RAJA Saheb of Jamkhandi

READ WHAT THE RAJA SAHEB SAYS IN THIS VERY RECENT LETTER.

CHIEF OF JAMKHANDI

22nd April 1935

Ramchandra Prasad!
Ramtirth,
Jamkhandi

Recently, at the time of furnishing my New Palace - Ramchandra Prasad - at Ramtirth and the Jamdarkhana, I had an occasion to entrust Messrs. Allwyn Steel Equipment Co., Ltd of Bombay, with the work of supplying Cabinets, Almirahas, Cupboards, Treasure - Chests, and Strongroom Doors all in steel, and I am very glad to note that the whole work had been carried out promptly, creditably and to my entire satisfaction, and hence I feel no hesitation in recommending the Firm to the general public for having maintained a high standard of efficiency and good quality in their manufactures

I, therefore, think that such kind of Indian Industry deserves every kind of support and encouragement from the rich gentry in India

Sd. S. A. PATWARDHAN
Chief of Jamkhandi

ALLWYN QUALITY
STEEL EQUIPMENT
FOR
OFFICE, HOME & HOSPITAL

Made from selected materials of tested merits to give service for a lifetime.

ALLWYN STEEL EQUIPMENT Co. LTD

HEAD OFFICE & WORKS OPP PO MAZAGAON
BOMBAY 10.

SHOWROOMS 249 KALBADEVI ROAD.
JUNCTION OF DADISETH AGIARI STREET & KALBADEVI RD

Admirable Creations OF

The Most Acceptable Choice.

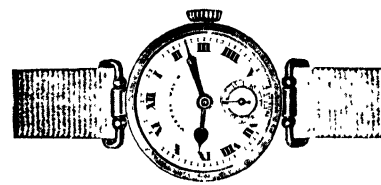

Of exquisite design and expert workmanship "West End" watches leave nothing more to be desired while the large range of patterns in which they are made permit of the widest possible scope for selection at just the price you can afford.

BLENDOR No. 9

18-CT. YELLOW GOLD BODY WITH 18-CT. WHITE GOLD ORNAMENTS RS. 125

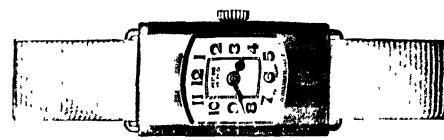

The widespread popularity of "West End" watches is positive proof of their wonderful wearing qualities and good value for money. They are time keepers which are sure to outlive several decades of strenuous daily usage. Profusely illustrated Catalogue FREE on demand.

CURVED RECTANG

18-CT. YE GOLD F

18-CT. W GOLD F

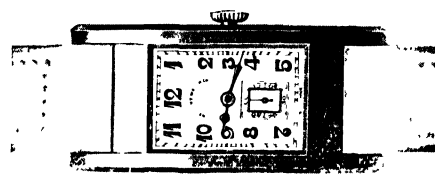

MINIATURE "A"

18-CT. YELLOW GOLD RS. 87
18-CT. WHITE GOLD RS. 90

West End Watch C

Staff Surgeon	Nawab Rustum Yar Jung Bdr.
do	Major G D. Clarke, M. C.
Private Secretary	Mahboob Ali Taher
Household Secretary	Asaf Ali Beg
Urdu Instructor	Taher Ali Muslim Esq.
Examiner Civil List Acctts.	Nawab Dorab Jung Bahadur

Department of Commerce and Industries

Offg. Secy. to Government	Capt. Nawab Rais Jung Bahadur
Assistant Secretary	Nawab Lateef Nawaz Jung Bdr.
Registrar	P. V. Jaya Rao., Esq.
Marketing Officer	Ahmed Mohiuddin Esq., B. A., (Cantab).

(A) Direction.

Director & Registrar of Joint Stock Companies	Gulam Ali Mohamadi, Esq. B. A., F. C. S.
Personal Asst. to the Director ...	Nawab Fakhr Nawaz Jung Bdr. M. A LL B., F.O.U., M.R.A.S.
Industrial Engineer	B. K. Bhagwan Esq. B. Sc.
Textile Expert	K. Naganath, Esq.

(B) Weaving Factory

Supdt., Cottage Industries Institute ...	P. V. Reddy, Esq., L.T.M.
Supdt., Dist. Demonstration Parties ...	Raghubir Sahay, Esq. L.T.M., Elementary City&Guilds London
Expert in Dyes	Kunwar Kishan Singh, Esq. B.Sc., Punjab M.Sc., A.I.C. London

(C) Industrial Laboratory

Chief Chemist	Dr. Khaja Habeeb Hasan, Esq. Ph. D.(London)M.Sc., F.C.S., L Ag., M. R. A. S.
Senior Chemist	D. N. Mutyala, Esq., P. H. C.
Chemist	N. N. Inagunti, Esq., G. M. V. C.
Chemist	S. R. Bhate, Esq., B. A. B.Sc.
Chemist	Syed Basheeruddin, Esq. Khaja Nizamuddin, Esq. B. Sc.
Expert in Paper making	A. M. C. T., Medalist, Guilds Institute.

H. E. H. THE NIZAM'S GOVERNMENT

Information Bureau

Director	Mirza Aliyar Khan, Esq. B.A. (Oxon)
1st Asst. Director	G. D. Mehkari, Esq.
2nd do	Aziz Ahmad Khan Esq., B.A.

Revenue Secretariat.

Director-Genl. & Secy. to Govt. ...	R. M. Crofton, Esq., B.A., I.C.S J.P.,
Acting Joint Secretary	Nawab Mashuque Yar Jung Bahadur, B.A.
Deputy Secretary	Syed Badruddin Hasan, Esq., B. A, H. C. S.
Assistant Secretary	Nawab Turab Yar Jung Bahadur
Special Officer, L. F. Codification ...	Mahbub Ali Khan, Esq., H.C.S.
Assistant Secretary	Eknath Pershad, Esq
do	Aziz Abbas Esq., H.C.S.
do	Habib Mohammed Esq, B.A., H.C.S
do	Syed Ibrahim Esq.
do	Ram Lal Esq., B.A., L.L.B.
Registrar	V. Laxminarayan Esq, B.A.
Personal Asstt. to Hon'ble Revenue Member	Gulam Hyder, H.C.S.
Government Pleader	Mohammad Faizuddin Esq.

Judicial, Police and General Secretariat.

Secretary	Nawab Zoolcader Jung Bahadur, M A., (Cantab) Bar-at-Law
Deputy Secretary	Md. Azhar Hasan Esq., B.A.
Asst. Secretary	Sd Gulam Panjtan Esq., B.A., L.L.B.
Asst. Secretary	Syed Hashmi, Esq
Personal Asst. to Hon'ble the Home and Military Member	Syed Mohd. Fazluddin, Esq.
Extra Asst. Secretary	Khaja Asadullah Khan
Extra Asst. Secretary	Nawab Sardar Jung Bdr. B.A., L.L.B.
Registrar	Mirza Akram Ali Baig, Esq.

H. E. H. THE NIZAM'S GOVERNMENT

P. W. Secretariat I. B. & G. B.

Chief Engineer & Secy to Govt., P. W. D....	Nawab Ali Nawaz Jung Bahadur, F.C.H.C.E., Cooper Hill (London)
Depty. Chief Engineer, P. W. D. ...	C. C. Paul Esq , M.I.C.E., O.B.E.
Asstt do I. B. ...	M. D. Gadgil Esq., B.A.L.C.E. (Poona)
Asstt do G. B. ..	C. C. Dalal, A. M. I. C. E.
Personal Asst. to C. E. & Secy. P. W. D. ...	Abdul Qayoom Khan (B. Sc Hon. Manch.)
Special Engr., Dist Power Scheme ...	K. Mahmood Hussain M.A. (Cantab) Mechl. Sc. Tripos
Deputy Secretary, P. W. D. ...	Syed Yousuf Ali Esq , H.C.S.
Asst. do	Mir Ziaul Haq, Esq.
Assistant Architect, P. W. D. ...	Syed Aziz, Ali, Esq., A.R.I., B.A., Test (London)
Architectural Draughtsman ...	Kalkundrikar
Deputy Assistant Secretary	Mohammed Saifuddin, Esq.
Registrar	Abdul Aziz, Esq
Registrar	Khaja Munawar Hasan, Esq. B.A. (Aligarh)
Sub-Engineer, G. B.	G. V. Hardikar, Esq. Sub-Engr's Test (Roorkee)
Personal Asst to the Hon'ble Member, P. W. D.	Abdul Khader Razvi, Esq.

Legislative Secretariat.

Secretary & Legal Adviser	Nawab Hashim Yar Jung Bhdr, M.A., L L B.
Under Secy & Registrar, Judicial Committee	Mir Turab Ali Esq., B.A., LL.B,,
Assistant Secretary	Sahibzada Mir Nazir Ali, Esq, B.A. LL.B , (London) Bar-at-Law
Under Secretary	Salahuddin Mohd. Younus Esq , B.A. (Hons), M.A. (Oxon), B.C.L., Bar-at-Law.,
Registrar, Legislative Secretariat ...	Mir Abbas Ali Esq., M.A.

MARKER & Co., SANITARY ENGINEERS, BASHIR BAGH ROAD, HYDERABAD

(D) Inspector of Steam Boilers and Factories

Chief Inspector	H. Green, Esq.
Inspector	Ram Linga Reddi, Esq. B. E. (Mech.) Bombay

Tobacco Expert to H. E. H. the Nizam's Govt. E. H. M. Treasure, Esq.

Mines Department

Director	Khurshid Mirza, Esqr. B. Sc., C. E.
Assistant Director	Syed Abdul Karim, Esqr. B. A.

Educational Department

Director of Public Instruction ...	Khan Fazl Md. Khan Esqr. B. A. (Cantab).
Deputy Director	Syed Mohamed Husain Esqr. B. A. (Oxon).
1st Asst. do	Ghulam Rabbani Esqr. B. A., B. T.
2nd Asst. do	Narsing Rao Esqs.
3rd Asst. do	Shair Md. Khan Esqr. B. A.
Director of Physical Training ...	F. Weber Esqr. M. A.

Divisional Inspectors, Balda

Divisional Inspector of Schools, City and Atraf Balda District	Syed Ali Akber Esqr. M. A. (Cantab)
Divisional Inspector, Medak (Hyd.) ...	Md. Faizuddin Esqr. M. A. (Cantab)
do Inspectress of Girls' Schools ...	Mrs. S. A. Jabbar B. A.
Asst. Divisional Inspector	Syed Kairat Ali
Nazir Dinath	Syed Hasham

Forest Department

Inspector Genl. of Forests and Military Sec. H. E. H. the Nizam's Government ...	Nawab Hamid Yar Jung Bahadur M.R.A.C.
Personal Assistant to I. G. F	Syed Jalaluddin Hassan B. Sc. (Wales) F. R. H. S. (London)
Ag. Conservator of Forests ...	L. H. Somvey E. C.
P. A to the Conservator of Forests E. C....	Mirza Mohamad Ali E. G.
Conservator Forests W. C.	Mirza Mohamad Ali Beg M. A. Oxon

Personal Assistant to Con. F.W.C.	...	Mir Mohamed Ziauddi
Working Plans Officer W.C. ...	...	Syed Mahmood Razvi
Ag. do do W.C,	...	Mohsin Bin Mohamad
Forest Settlement Officer W.C.	...	Gulam Hyder, H.C.S.
do E.C.	...	Syed Shahabuddin Khan

Excise Department.

Commissioner	...	Mir Ghulam Mohamed Quraishi.
Deputy Commissioner ...	...	Syed Mohamed Taqi.
Talukdar, Abkari Marhatwari	...	Khaja Mohd. Fiazuddin Khan.
do Telingana ...	...	B. Ranga Reddy.
do Karnatak (Hyd.)	...	V. Ranga Reddy.
Supdt. Abkari Medak (Hyd.) ...	...	Ahmed Ali Khan.
Supdt. Abkari Secunderabad ...	...	B. N. Gurdawachari.
Supdt. Narayanguda Distillery	...	Syed Hamiddudin Khan.
Supdt. (Opium and Ganja Sections)	...	Ahmed Khan.
Temporary Superintendent ...	...	D. G. Devlin.
Superintendent	...	Mir Mussa Khan.
Assistant Superintendent ...	...	Syed Mohiuddin.
Distillery Officer... ...	...	Gulam Husain Siddiqi.
Assistant Superintendent ...	...	Khaja Habib Ahmed.
Lecturer	...	Jehangirji Chahai.

Agricultural Department

Director's Office.

Offg. Director Hyderabad Dn.	...	Nizamuddin Hyder Esq.
Personal Assistant Hyderabad Dn.	...	Mirza Mohiuddin Baig Esq. B. A., C. T.

Executive Staff.

Deputy Director of Agriculture Himayatsagar, Hyderabad Dn.		Khan Sahib Miyan Ahmed Ali Sufi, L. Ag.
Economic Botanist, Himayatsagar Hy'bad...		Ardeshir Kurshid, Esq., B.A., B. MS.
Agricultural Chemist, Hyderabad Dn.	...	Dr. P. G. Krishna, B. Sc., Ph. D.
Horticulturist, Hyderabad Dn.	...	Mir Rasul Sultan, Esq., M. Sc.
Machinery Supdt., Hyderabad Dn.	..	Abdul Majid Esq , B. Ag.
Boring Supdt., Hyderabad ...	...	M. M. Stewart, Esq , A M., Inst C. E.

JAMES & CO., FAMILY DISPENSING CHEMISTS, STATION ROAD, HYDERABAD

H. E. H. THE NIZAM'S GOVERNMENT

Army and Medical Secretariat

Army and Medical Secretarp ..	Nawab Samad Yar Jung Bahadur
Deputy Secretary	Nawab Rais Yar Jung Bahadur
Assistant Secretary	Mohamed Baqar, Esq.
do	Mohamed Abdul Jalil Esq.
do	Syed Nazirul Hasan Hosh Bilgrami Esq.
do	Mirza Abdur Rahman Beg Esq.

Nazm — Jamiat Irregular Force.

Comdr. Nazm-e-Jamiat Irregular Troops ..	Nawab Kudrath Nawaz Jung Bdr.
Assistant	Syed Abu Mohamed Saheb
do	Mir Shujaat Husain Khan Saheb
do	Raja Narayan Perhsad Bahadur
do	Khwaja Khairulla Khan Saheb

Geological Survey Department.

(Camp Head-quarters Address :—Lingsugur, Raichur.)

Spl. Officer Incharge	Vaccant
Assistant Suptd.	Mr. S. K. Mukerjee, M. Sc., B. L.
Petrologist	Mr. L. S. Krishna Murthy, B. Sc.
Assistant Suptd.	Dr. C. Mahadevan, M, A., D. Sc.
Assistant Suptd.	Mr. H. S Krishna Murthy, B. Sc.

Revenue Survey and Settlement Department.

Commissioner	Mr. Ghulam Mustafa Koraishi
Deputy Commissioner "Settlement" ...	Mr. Jehangir B. Mehta
Deputy Commissioner "Land Records" ...	Moulvi Md. Abdul Hafiz
Deputy Commissioner "Jagirat" ...	Mr. Ghouse Mohiuddin
Assistant Commissioner	„ Ghulam Mohiuddin
do	„ Mohamed Khan
do	„ Dawood Khan
do	„ Kazim Ali Quaraishi
do	„ Syed Laiq Hussain
do	„ Vali-ur-Rahman
do	„ Ghulam Mohamed

Ag. Assistant Commissioner	...	Mr. Behramji Dorabji Chenoy
Ag. do	... ...	,, Mohamed Ali
Ag. do	... ...	,, Mohamed Oomer
Ag. do	... ...	,, Govind Rao
Ag. do	... ...	,, Ghulam Ahmed Quaraishi
Ag. do	... ...	,, Ranchoddass
Ag. do	... ...	,, M. Muzhur Hussain
Ag. Personal Assistant to the Commissioner		,, M. Sibgatullah
Ag. Sub-Assistant Commissioner (Land Records	... ..	,, Burzorji B. Mehta
Ag. ,, .. (Jamabandi)		,, Vaman Phatak

Medak Division Chadderghat, Hyderabad Deccan.

Subedar, Revenue Commissioner	...	Mir Ahmed Ali Khan Sahib
Divisional Engineer ...	...	Khalid Bannerjee, F.R.S.A.,M.I.M., C.E. (London)

"THE QUALITY COUNTS"

FOR ALL YOUR STATIONERY AND DRAWING INQUIRIES

Consult the renowned Firm

M. M. KADERJEE & CO.,

WHOLESALE AND RETAIL STATIONERS,

245, Abdul Rehman Street,

BOMBAY.

A VISIT TO OUR PREMISES, IS CORDIALLY SOLICITED, WHERE THE SATISFACTION IS ASSURED.

TELE 24090. TELEGRAMS "MAKACO"

Police Department (District Police)

rector General of Police & Jails. ...	S. T. Hollins, Esq., C. I. E., I. P.
›puty Director do Western Range	Syed Muzzafar Husain Sufi B.A. LLB
›puty Director General of Police Eastern Range.	R. C. Iyengar, Esq. B A.
›st. to Director General of Police (Force),	Lieut-Colonel Azmatullah Shah
›st. I/C F.B.P. Criminal Tribes Section ..	Raja Ekbalchand
rincipal, Police Training School ...	Syed Alamdar Husain, Esq , B A.
sst. to Dir. Gen. of Jails	Mr Syed Muhamad Ishaq, Esq.
sst. to Dir. Gen. of Police (Accounts.) ...	Syed Mobarak, Esq. B. A.

Criminal Investigation Department.

)y. Director General C I. D.	G. A. Anderson, Esq., I. P.
updt. C. I. D., S., B. Hd- Qrs ...	Khan Bahadur Abdul Majid, O.B.E.
updt. C. I. D Crime Branch	Syed Ali Kasim, Esq.
›sst. Supdt. C.I.D. Crime Branch ...	Noorul Haq Esq. H.C.S.
do S.B	Ashfaq Ahmad, Esq.
'hief Office Supdt. S.B	H. Norman Esq

Police Department (City Suburbs of Hyderabad.)

'ommission of Police	Nawab Rahmat Yar Jung Bahdr
)epty Commr. I/C Palace Police ...	Lieut-Colonel Nawab Sultan Yar Jung Bahadur
Dy. Commr. (CID.)	Mir Mahmood Ali, Esq.
Special Officer & Deputy Commr. I/C Crime & Armed Police	Hubert Gough, Esq.
Assistant Commissioner	Lieut. Syed Mohomad Hussain
do	Mohd. Ibrahim Khan Nugud, Esq.
do	Mir Saadath Ali, Esq .
do	Ghulam Murtaza, Esq.
Offg. do	Hafiz Younus Mirza, Esq.
do	Syed Ghulam Mohamood, Esq.

Jails Department

Assistant Director-General	Mohd. Ishaq, Esq.
Superintendent Central Jail	William Bailey, Esq.
As-istant Surgeon, Jails Hospital ...	Mir Ahmed Ali Zaidi, Esq.
Asst Supdt. Central Jail	Abdul Khair, Esq.

City Small Court

Judge	Abu Syeed Mirza

Judical City Civil Court

Judge	Mirza Husain Ahmed Beg
Judge	Syed Md. Dastagir
Judge	Mir Abdul Hamid Khan

City Magistrate Court

1st Magistrate	Mir Hamid Ali Khan
2nd do	Mir Mustafa Ali Khan
3rd do	Sahibzada Mir Mohd. Ali Khan
4th do	Brij Mohan Lal
Coroner	Nawab Osman Nawaz Jung Bahdr.

(2) Kazi's Court

Nazim Kazi's Court	Syed Hidayat Mohiuddin

District Special Magistrate

Special Magistrate...	Md. Abdul Hameed Khan

Veterinary Department

Offg Director, Civil Veterinary Dept. ...	Dr. B. K. Badami, G.B.V.C.
Personal Asst. to the Director, C.V. Dept. ..	Deorao Damodar Jatkar Esq B.,A.
Actg. Deputy Supdt. Warangal ...	Dr. R. R. Joshi, G.B.V.C.,
Deputy Supdt. Hyderabad	Dr. Mohd. Aziz Hasan, G.P.V.C.
,, Stud Hingoli	,, A. S. V. Mudliar, G.B.V.C.
Offg ,, Aurangabad	,, N. D. Dasan, G.B.V.C.
,, on Deputation to Muktesar...	,, Mahmmodulah, M.R.C.VS.
Veterinary investigation Officer, Hy'bad State	,, M. R. Mahajan, M.R.C.VS.
Veterinary Inspector, in-charge Vety. Hospital, Seetharampet. Hyderabad, Dn. ...	,, C. R. Kathirvelu, G.B.V.C.
Veterinary Inspector, Hyderabad Circle ...	,, K. P. Pillai, G.B.V.C.
Veterinary Inspector, Atraf-e-Balda ...	,, Mir Khairun Ali, G.B.V.C.

Mint and Stamp Department

Mint Master and Superintendent of stamps..	P. B. Chenoy, Esq.
Head Treasurer	K. S. Naik
1st Engineer	Shaik Rahman
2nd Engineer	Mahmood Ali
3rd Engineer	W. J. Godfrey
Supdt. of Police, Mint and Allied Departments	Shaik Ahmed Abbadi
Deputy Assistant Superintendent of stamps	S. R. Gorakshakar

H. E. H. The Nizam's High court.

Chief Justice	Nawab Mirza Yar Jung Bhdr., B.A., LL.B.
Puisne Judge	Nawab Jeevan Yar Jung Bdr., B.A. (Cantab) Bar-at-Law
do	Nawab Akbar Yar Jung Bahadur
do	Nawab Nazir Yar Jung Bhdr., M. A., L. L. D., Bar-at-law.
do	Nawab Asghar Yar Jung Bhdr., B. A. (Oxon) Bar-at-law
do	Raja Bahadur Rai Bisheswar Nath, B. A., LL. B.
do	Nawab Siddiq Yar Jung Bhdr.
do	Moulvi Ghaziuddin Ahmed
Inspecting Officer, Judicial Dept. ...	Mir Alam Ali Khan, B. C. L., Bar-at-law
Registrar	Mir Basit Ali Khan, M. A., Bar-at-Law
Assistant Registrar	Mirza Asaudullah Baig
Chief Supdt.	Syed Ali Shabbir
do	Mohd. Abdur Rahman
do	Syed Mohamed Shutari
Government Pleader	Mohamed Murtuza Khan, B.A., LL. B.
do	R. Damodher Reddy, Bar-at-Law

H. E. H. THE NIZAM'S GOVERNMENT

H. E. H. The Nizam's Civil Medical & Public Health Department.

Director, Medical and Public Health Department	Col. J. Norman Walker, C.I.E., I.M.S.
Deputy Director, Medical Public Health Department	Lieut-Col. Mohammed Ashruff, M.B., Ch B.
Assistant Director, Public Health Eastern Circle	Dr. C. F. Chenoy, M.B.B.S., D.P.H., D.T M
Assistant Director, Public Health Western Circle	Dr. L. D. Khatri, M.B.B.S., L.R.C.P., M.R.C.S.
Personal Assistant to the Director, Medical Department	Syed Lutf Ahmed, Esq.
I/C Stores Branch, Director, Medical Department's Office	Dr. B. Narayan Singh, L.M.P.

Plague Department ...	Dr. C. L. Ahluwalia, M B.B.S. (Punj) M.R.C S., L.R.C.P. (Eng.) D.P.H. (Lond).
Assistant Surgeons ...	Dr S. Raghvender Rao, L.M. & S. D T.M., D.P.H.
	Dr. M. Damadharam Naidu, L.M. & S, Assistant Health Officer, Baghat
	Dr. Mir Mohamed Taki, L.M. & S.
	Dr. Govind Trimbak
Sub-Asstt. Surgeons ...	Dr. M. S. V. Krishna Rao, L.M. & S., D.P.H.
	Dr. K. M. Rudrappa,
	Dr. A. Mohan Rangam, L.M. & S., D.P.H.
Malaria Department ...	Dr. M. M. Siddiq, M B.B.S (Punj) M.R.C S., L.R.C.P. (Eng) D.P.H., D T.M. & H. (Lond).
Aisstant Surgeon ...	Dr. U. S. Narsingh Rao, L.M. & S.
Sub-Asstt. Surgeons ...	Dr. R. V. Puranic, L.M. & S., D.P.H.
	Dr Mohd. Shamim Siddiqui, L.M. & S., D.P.H.
Chemical Examiners' Department ...	Nawab Shavak Yar Jung Bhdr, Capt. B. S. Tarapore, I.M.S., A.I.R.O. (retired) L.R.C.P. & S., D P.H, D.T.M., etc, Chemical Examiner and Suptd., Vaccine Depot.
Assistant Surgeon ...	Dr. S. Bhoomannah, L.M. & S
Sub-Asst. Surgeons ...	Dr. U. R. Pargaonkar, L.M. & S. D.P.H.
	Dr. F. Sheshadari, L.M.P. (Vaccine Depot)
Asstt. Surgeon Medical Inspector of Schools ...	Dr. N. S. Ganesh, L.M. & S.
Sub-Asst. Surgeon ...	Dr. Imam Ali Khan, L.M.P.
Lady Asst. Surgeon ..	Mrs. A. C. Ganapathi, L.M. & S.

S. FRANKEL, ARTIST & PHOTOGRAPHER, TRIMULGHERRY

H. E. H. THE NIZAM'S GOVERNMENT

Unani Medical Department

Ag. Chief Supdt. Unani Dispenaries	...	Md. Muniruddin Khan Ulvi
Asst. Chief Supdt. Sadar Shafakhana	...	Syed Sarfaraz Husain
Superintendent Suburban Shafakhana	...	Abdul Barkat Fatihuddin Ahmad
do Husaini Alam	...	Md. Abdul Qadir
Asst. Supdt. Hari Baoli	...	Md. Fakhruddin Khan
do Suburban Dispy.	...	Mirza Kasim Ali Beg
Asst. Supdt. Ahmed Mohella	...	Mirza Wajid Ali Beg
Headmaster, Unani Medical School	...	Md. Ibrahim
Asst. Headmaster do	...	Syed Hyder Hasaini

Archaeological Department.

Nazim	...	...	...	Ghulam Yezdani, Esq. M.A.
Assistant	...	...	...	Syed Yusuf, Esq.
Supdt. Ajaib Khan		...	...	Khaja Md. Ahmed, Esq.

Nizamiah Observatory

Director	...	...	...	Mr. T. P. Bhaskaran, M.A., F.R.A.S.

Census Department.

Assitant Census (Temporary)	...	R. Thomas, Esq.

Statistics Department

Director	...	...	..	Mazhar Husain Esq.
Assistant Director		...	...	Abu Mohammed, Esq.
Assistant	...	...	...	Mir Mohiuddin Khan, Esq.

Government Central Press.

Supdt., Government Central Press	...	Raja Venugopal Pillai
Asst. do ...	...	Qari Syed Abdul Karim Husaini
Addl. do ...	...	Shaik Ahmed
do do ...	...	Md. Nizamuddin
Civilian, (Attached) ...	...	Abdul Quiyum
Asst. Supt. Stationery Depot ...	...	Syed Khalilullah Husaini

Telephone Department.

Superintendent	Bala Pershad, Esq.
Assistant	M. Mustafa Beg, Esq.

Government Gardens.

Director	Syed Jamaluddin, Esq.

Public Works Department.

Superintending Engineer (Aurangabad Circle)	Hasan Lateef, E., M.I E.
S. E. Special Buildings Circle ...	Syed Arifuddin, B.Sc. Hons. Manch
Ex Engineer Normal Div. ..	Md. Azmathulla, M. A., B. Sc.,
Asst. Engineer Chaderghat Sub-Div. ...	J. Cooverji, B. Sc.
Executive Engineer (Water Works) ..	Faridoonji Sohrabji, B. Sc., (Manch)
Executive Engr. Special Div	Anwarulla, B. Sc., (Manch)
Asst. Engineer Civil Sub-Division ...	Nairmatulla Khan
do	Syed Ali Raza
Assistant Engineer	
do City Sub-Division ...	Sarwar Husain
do Hyderabad	Ali Asghar
Superintending Engineer, Osmania University Building Scheme	Syed Ali Raza, B.A., B.Sc. (Manch)
Architect do	Nawab Zain Yar Jung Bhdr. C.E.
Ex. Eng. do	S. G. Tarapoorwala, B.E., M.I.E.
do do	S. M. Yunus, B. Sc., (Hons.) Manch
Asst. do do	Abbul Kayoom Khan, B.Sc. (Hons.)
do do	A. Shiv Raj, B.A., B.E (Madras)
Asst. Engineer, Osmania University Building Scheme	C. Hanumanth Rao, B.A., B.E. Mad
do do	M. Boardman
do do	Bala Pershad B. Sc. (Manch.)
Asst. Architect do	Erric Marrett, A.R.I., B. A.
Sub do do	M. V. Narailwala
do do	Md. Hussain Mahajir
Asst. Engineer, Spl. Bldgs. Divn. ...	Mahbub Sultan.
Special S. E. Capital Works	M. Gopalan, B. E.
Pl. Asst. to Special Supdt. Engr. ...	V. S. Coorg, B. B.
State Mechnical Engineer	M. A. Hasan

;ial Engineer District Water-Works ...	Mohamed Ahmed Mirza, Esq.
-Engineer District Water-Works ...	K. Shaama, Esq.
t. Engineer Water-Works ...	J. C, Compass, Esq.
do 1st Bn, Infty Works ...	Syed Ali Asghar, Esq.
t- Engineer Re-moulding Water-Works.	F. Campoose, Esq.

Combined Survey Projects

Engineer	P. Papiah, Esq., B. A.
ıt. do	Khaja Azimuddin Esq
do	Shadi Ram Kapoor, Esq

Electricity Department

rector	H. C. H. Armsteed, Esq., B. Sc., A. C. G. I., A.M.I.C.E., A.M.I E.E., A M.I M.E.
puty Director	R. Balfour Clarke Esq.
ɔchanical Engineer	P Sunder Raj, Esq., L. M. E.
ectrical Engineer	V. Kishen Rao, Esq., L. E. E.
ains Superintendent	S. H. Ahmed, Esq., B. Sc. (Eng.), A. M I. E. E.
reet Light and Consumers' Engineer ...	Mohomed Ariff, Esq.
ɔrsonal Asst. to Director (on deputation).	Asaf Ali Baig, Esq , F. H. D.
ɔgistrar	A. Ratnasabapathi, Esq.
ıblicity Officer	A. Keshev Rao, B. Sc.
. A. to Director	N. Bhawnani, Esq., B. Sc.

Mint Workshop Department

ɔirector, H. C. H. Armstead, Esq., B. Sc., A. C.G. I., A.M. I.C.E., A.M.I.E.E., A.M.I.M.E.
ɔegistrar, M. Niamatulla, Esq., B. Com. (B'ham) Bar-at-Law

Registration and Stamp Department

Inspector-General'	Md. Abdul Hamid Esq.
Asst. Inspector-General'	Md. Rahimuddin, Esq., B.A.
Registrar, Balda	Mowahaddin Esq.
Inspector Officer	Syed Najmuddin Esq.
do	Md. Shujauddin Khan Esq.

Officers of H. E. H. the Nizam's State Railway

Offices Old Lancer Lines, Secunderabad.

Administrative Department

Agent (On leave)	P. H. Maflin, Esq., O.B.E., M.C.
Ag. Agent	D. B. Trevor, Esq. C.B.E. M. Inst.
Deputy Agent	H. A. Outhwaite, Esq.
Secretary to the Agent (On leave) ...	A. Boxall, Esq.
Secy. to the Agent (Ag)	T. E. O. Moore, Esq.
Personal Officer	Bruce Dunlop, Esq.
Asst. Personal Officer (on leave) ...	S. A. R. Bilgrami Esq.
do do	A. H. Burnett. Esq.
Registerar	P. V. Raghoba Rao, Esq.
Statistical Officer (on leave)	M. D'Souza, Esq.

Audit and Accounts Department

Chief Accountant and Auditor ...	L. D. Firminger, Esq.
Deputy Auditor	R. H. Nailer. Esq.
Senior Assistant Auditor	F. W. Burton, Esq
Acting Senior Assistant Auditor ...	S. G. Pothan, Esq., M. A.
Assistant Auditor	B. R. Ponday, Esq.
do	Abu Tahir Mohd. Yusufuddin, Esq.

Medical Department

Chief Medical Officer, Dr. S. P. Taylor, M.B., Ch.M., Hons. (Bristol) B.Sc., (Bristol) M.R.C P. (Lond.) D.L.O., (Lond).

Medical Officer, Dr. B. V. Pulla Reddy, M.R.C.S., (Eng.) L.R.C.P., (Lond.) D L.O. (Lond).

Commercial Department

District Traffic Supdt. (Roads), Hy'bad M.G. ...	G. N. Mcarthy, Esq.
Asst. Comml. Manager "Claims" Sec'bad ...	G. H. Khan, Esq.
do "General" Sec'bad ...	H. D. Lee, Esq.
do "Rates" Sec'bad ...	S. L. Ringay, Esq.
do Sec'bad (on leave) ...	A. K Mushtaq, Esq.
Asstt. Traffic Supdt. (Roads), Hy'bad M. G. ...	J. D. Bell, Esq.

Transportation Departmant

Transportation Supdt. (Movement Sec'bad).	A. H. W. Watts, Esq.
Asst. Tran. Supdt. Sec'bad	R. Hydari, Esq.
do	D. H. Hall, Esq
do (on leave)... ...	P. Ramsay Brown, Esq.

Stores Department

Supdt. of Stores Secunderabad ...	F. Blair, Esq. A. M. I. E. E.
Asst Supdt. of Stores (on leave) ...	J. D. Denny, Esq.

Engineering Department (Open Line)

Chief Engineer, Open Line	I. P. Davies, Esq.
Personal Asst, to Chief Engineer Sec'bad....	N. Srinivasa Aiyar, Esq.
Personal Asst. (Techinical) to Chief Engineer, Secunderabad	C. Sheshagiri Rao, Fsq.
Dist. Engineer, Eastern Dictrict Sec'bad ...	C H A. Newman, Esq.
Asst. do do do ...	S. M. Alam, Esq.
Executive Engineer. Eastern Dist. Kazipet	B. C. Schafter, Esq.
Ag. Dist. Engineer, Northern Dist. Sec'bad	H. G. Bengough, Esq.
Asst. Engineer, Northern Dist. Jalna ...	S. Badrinath, Esq.
Asst. do do Sec'bad ...	A. Balakrishna, Esq.
Dist. do Western Dist do ...	N. R. Kapur, Esq.
Asst. do do do ...	G. A. L. Bowen, Esq.
Asst. do do do ..	S. Yasin Ali Khan, Esq.
Probationary Asst. Engineer, Wertern Dist Secunderabad	S N. Bilgrami, Esq.
Ag. Dist. Engineer, Central Dist., Mettugud	E. Wilkinson, Esq.
Honorary Asst. Signal Engineer, Central District	F. A. Torpy, Esq.
District Engineer (on leave)	R. V. Gregory, Esq.
do do	J. N. Nanda, Esq.
Asst. Engineer do	P. Uldall, Esq.

Locomotive Department

Loco & Carr. Supdt. Lalaguda ...	C. I. Hutton, Esq.
Deputy Loco do	Major E. W. Slaughter, M. B. E.
Works Manager (on leave)	F. E. Hough, Esq.

H. E. H. THE NIZAM'S GOVERNMENT

District Carriage and Wagon Supdt. Lalaguda	E. T. Scrivener, Esq.
Dist. Loco Supdt. Lalaguda	W. C. Nichols, Esq.
Asst. Loco & Carriage Supdt. Lalaguda ...	J. F. S MacDonald, Esq.
Asst. to Loco & Carr. Supdt, do ...	Iqbal Hydari, Esq.
Ag. Works Manager	J. W. E. Gurr, Esq.

CITY IMPROVEMENT BOARD.

President—Walashan Prince Nawab Muazzam Jah Bahadur

Members— Nawab Mehdi Yar Jung Bahadur
Nawab Sir Hyder Nawaz Jung Bahadur
T. J. Tasker, Esq.
Nawab Hashim Yar Jung Bahadur
Nawab Rais Jung Bahadur
Col. J. Norman Walker
Nawab Siraj Yar Jung Bahadur
Raja Bahadur Venkat Rama Reddy
Nawab Rahmat Yar Jung Bahadur
Nawab Ashan Yar Jung Bahadur
Dr. Ashraf Nawaz Jung Bahadur

Hon. Secretary ... Nawab Sir Nizamat Jung Bahadur
Joint Secretary .. Mr Meher Ali Fazil

Superintending Engineer Mr. Mohir Ali Fazil, L.C.E.
Divisional Engineer ... Mr. Md Abdus Samad
Divisional Engineer ... Mr. Chandulall C. Dangoria, M.Sc.
Sub-Engineer ... Mr. J. D. M Din
Sub-Engineer . Mr. Nazer Husain
Government Pleader ... Mr. Mirza Md. Ali Beg

S. FRANKEL, ARTIST & PHOTOGRAPHER, TRIMULGHERRY

Superintendent (Corporation Branch)	...	Syed Ahmed Hussain Esq.
do (Accounts Branch)	...	Nawab Mir Turab Ali Khan Esq.
do (Vital Statistics Branch)	...	Mirza Mohammed Baig Esq.
Play Director, (Victory Park Play Ground Sultan Bazaar)	... ...	John Manoah Esq.

Hyderabad Muncipal Corporators

NOMINATED

President. ... Nawab Mehdi Yar Jung Bahdr. Chief Justice

Sreenivas Rao Karvankar Esq., Bar-at-law.

Raja Bahadur Pandit Giri Rao, Retired Judge High Court

Raja Dondiraj Bahadur, Bar-at-law

Dewan Bahadur, Aravamudu Iyengar, B. A., B. L.

Dr Gorakshanker, M. B, Ch. B., (Edin)

Nawab Rahmat Yar Jung Bahadur, Commission City Police

Ghulam Mahmood Kuraishi, Esq.

Syed Turab Ali, Esq.

Syed Yusuf Ali, Esq.

Mirza Ali Yar Khan Esq. B.A., (Can) Director Information Bureau

ELECTED

J. C. Vicajee Esq., (Parsees)

Dr. S. P. Raju, (Christians)

Pandit R. K. Ramaswamy (Depressed Classes)

Raja Bahadur Venkat Rama Reddy, O.B.E., (Sarf-e-Khas)

Nawab Aga Yar Jung Bahadur, Paigah (Moinudowla)

Md. Abdul Aziz, Esq., (Paigah Sultan-ul-Mulk)

Dara Shapoorji Esq., (Paigah Lutfuddowla)

Hadi Ali, Esq., B. A., (Salar Jung State)

Gunda Rao, Esq Maha Raja (Peshkar Bahadur's State)

Rai Man Mohan Lal, Esq. (Jagirdars)

Nawab Mohamed Muzaffar Khan (Jagirdars)

Nawab Fakhr Nawaz Jung Bahadur (Osmania Graduates)

Sett Pannalal, (Sowcars & Merchants)

Mohammed Hisamuddin Esq., (A Division—City)

Mohammed Mazher Ali Esq., (B Division—City)

Syed Ahmed Mohiuddin Esq, (C Division—City)

Shah Alam Khan, Esq., (D Division—City)

HYDERABAD MUNICIPAL CORPORATORS

Vice President ... Nawab Bahadur Yar Jung Bahadur (A Div.-Outside City)
Gunda Rao Harwalkar Esq. (B Division-Outside City)
B. Ramkhishen Rao Esq. (C Division Outside City)
Abul Hasan Syed Ali Vakil A. Ward
Abdul Wahid Esq. B. Ward
Vaman Naik Esq. C. Ward
Krisnaswamy Mudiraj Esq. D. Ward
Sripat Rao Esq. B. A., LL. B., E. Ward

J. V. NAVLAKHI & Co.,

533, KALBADEVI ROAD. :: :: :: BOMBAY.

AGENTS OF:
W. F. STANLEY & Co., Ltd., (London)
A. W. FABER'S CASTELL PRECISION

SLIDE RULES NO. 398 ... RS. 16-0-0 EACH
SLIDE RULES NO. 378 ... RS. 14-0-0 EACH

DIRECT IMPORTERS OF
WINSOR AND NEWTON'S

ARTISTS MATERIALS, WATER COLOUR CAKES, PANS, TUBES, BRUSHES, WATER AND OIL COLOUR BLOCKS, CANVASES, OIL & WATER COLOUR PAINTING OUTFITS AND DECORATIVE PAINTING OUTFITS, ETC., ETC.
WHATMAN, KENT, SAUNDERS AND CARTRIDGE DRAWING PAPERS, FERRO PRUSSIATE PAPER AND LINEN, GALIC PAPER AND LINEN TRACING CLOTHS, AND PAPERS AND DETAIL PAPERS ETC.
INQUIRE OF "K. TRACER"
WITH SAMPLE AND PRICE.

A COPY OF CATALOGUE FREE ON REQUEST.

Hyderabad Residency

Resident at Hyderabad	The Hon'ble D. G. Mackenzie, Esq., C.I.E., I.C.S.
Additional Judge of the Court of the Resident	W. O Newsam, Esq., I.C.S.
Secretary to the Hon'ble the Resident and Sessions Judge	J. H. Thompson, Esq., I.C.S.
Under Secretary to the Hon'ble the Resident	Lieut. L. A. C. Fry
Personal Asst. to the Hon'ble the Resident.	Lieut. M. R. A. Ainslie
Assistant Secretary to the Hon'ble the Resident, Treasury Officer and Supdt. of Stamps	K. P. Dewar, Esq., I S.O.
Honorary A. D. C. to the Hon'ble the Resident	Risaldar (Honorary Lieut.) Konsal Singh Bahadur, O.B.I., I.D.S.M.
Second Magistrate for the Hy'bad British Administered Areas	P. J. Anderson, Esq., M.B.E.
Residency Surgeon	Lt.-Col. R. F. D. Mac'Gregor M.C., M.B., M.R.C.P.E., I M.S.
Dist. Supdt. of Police, Sec'bad ...	R. de La C. Ozanne, Esq., I. P.
Supdt., Hy'bad. Railway Police ...	G. B. D. Pulleyne, Esq., I P.
Executive Engineer, Residency Public Works Dept.	Lt.-Col. T. G. Wilmer, R. E.
Distt & Additional Sessions Judge ...	Dewan Bahadur P. C. Lobo, B.A., (Cantab) Bar-at-Law
Distt. Munsif	M. R. Ry. V. Daniel Chellappa Avl. B.A., B.L.
Deputy Supdt. of Dist. Police ...	W L. Gilbert, Esq.
Deputy Supdt. of Rly. Police	L. T. Knowles. Esq.

Military Advisers.

Lieut.-Colonel H. M. Hankin, I.A.
Military Adviser,
Southern India Circle,
Begumpet, P.O. Deccan.

Captain H. G. P. Williams,
1/17th Dogra Regiment,
Asst. Military Adviser,
Southeren India Circle,
Hebbal, Bangalore,

METRO MOTORS

Hughes Road, :: :: :: BOMBAY

WE HAVE THE HONOUR OF BEING PATRONISED BY

H. E. H. THE NIZAM, G. C. S. I., G. B. E.

WALASHAN PRINCE AZAM JAH BAHADUR

WALASHAN PRINCE MUAZAM JAH BAHADUR

AND SEVERAL NOBLES OF THE DOMINIONS OF HIS EXALTED HIGHNESS.

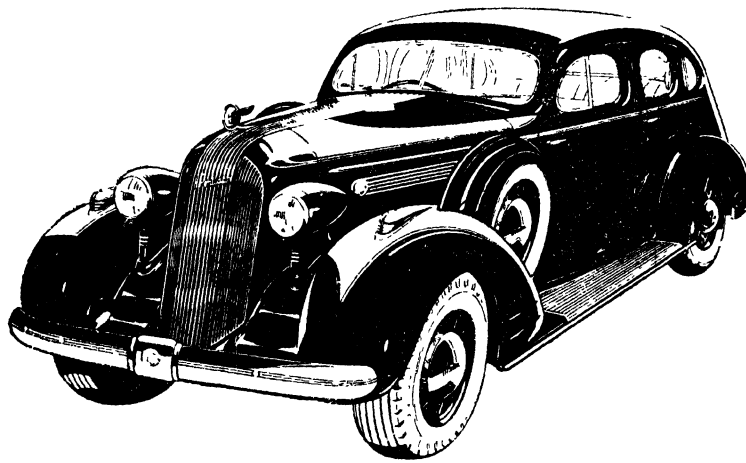

CADILLAC — BUICK — LASALLE — PONTIAC

OPEL — GMC TRUCKS.

METRO MOTORS

BUY ALL MULKI ARTICLES.

The World famous Bidri ware: You Must have a collection.

Aurangabad Himroo Silk for Sherwanies.

Dressing Gowns and Evening cloaks in all designs.

Sangareddy and Siddipett silks and Sadies.

Warangal Rugs and Carpets in Natural and coloured designs.

Nirmal Lacquer and other toys; chess sets, and Screens.

Soaps, Hand Made Paper Pads and Envelopes, Shoes, Alir Sadies and Products of Govt. Institutions.

Woollen-ware, Silks, Durries, Rattan work, Socks and Hoses.

VISIT THE SALES DEPOT
AND
BUY SOMETHING EVERY MONTH.

The Cottage Industries Sales Depot.,

H. E. H THE NIZAM'S GOVERNMENT

HYDERABAD-Deccan.

SECUNDERABAD CANTONMENT AUTHORITY

Secunderabad Cantonment Authority

President	Brigadier H. St. G. S Scott, C. B., D. S O.
Executive Officer	Major C. M. James. I. A.
Assistant Secretary ..	N. A. Bowden, Esq.

Office Staff

Head Accountant	V. Hanumantha Rao, Esq.
Head Clerk	L. V Turner, Esq.

Health Department

Statutory Health Officer	The Senior Executive Medical Officer in Military Employ in the Station
Asst Health Officer and Medical Officer I/C Cant General Hospital, Bolarum ..	Major A. E Campbell, M. D, D.P.H. R. A. M. C.
Medical Officer of Health and Medical Officer I/C Cantonment Infectious Diseases Hospital .. .	Dr. Paul T. J. Doss, M.B. Ch. B., D T.M. & H, D.P.H.

Medical and Registration Branch

In Sub-charge Cantonment Hospital, Bolarum Sub-Registrar of Births and Deaths Bolarum	Jamadar Harbajan Sing, I.M.D.
In Sub-charge C. I. D. Hospital ..	Dr. Y. Somasundaram, L.M.P.
In Sub-charge Cantonment Dispensary and Sub-Registrar of Births & Deaths, Trimulghery	Dr. V. M. Raghunath Rao, L.M.P.
In Sub-charge Cantonment dispensary & Sub-Registrar of Births & Deaths, Bowenpally	Dr. S. J. John Pillay, L.M.P.
Cantonment Dispensary & Sub-Registrar of Births and Deaths Town Area, Sec'bad .	Dr. V. Padma Rao, L.M.P. Dr. Sirajuddin Ahmed, L.M.P.
Town Cantonment Dispensary ...	Dr. Mrs. G. P. Purshotham, L.M.P.
Sub-Registrar of Births and Deaths Picket Area	Dr. R. David. L.M.P.

SECUNDERABAD CANTONMENT AUTHORITY

Sanitary Branch

Sanitary Inspectors

Bolarum	Abdul Haq, Esq.
Trimulgherry	A. S. Menon, Esq.
Bowenpally	Jamadar Nawab Ali Khan, Esq.
Town	P. Annaji Rao, Esq.

Cantonment Engineering Department

Contonment Engineer	V. G. Panwalker Esq., B.E., A.M.I.E
Overseer North Area	J. Ramakrishniah, Esq.
Overseer South Area	K. Somayajulu, Esq.
S. D. O. Water Supplies	A. G. Kabad Esq. Acting

General Administration

Cantonment Supdt...	Mohammed Dawood Ahmed, Esq.
Veternary Surgeon	M. K. Rajagopalan, Esq., G.B.V.C.
Fire Brigade Officer	Jamadar Gulam Ghouse, Esq.
Garden Superintendent	Puttuswamy, Esq.
Asst. Garden Superintendent	Francis, Esq.

Civil Staff.

District Magistrate & Collector ...	Lieut. L. A. C. Fry,
2nd Magistrate & 1st Class Magistrate for administered Areas	P J. Anderson, Esq., M.B.E.
District & Additional Sessions Judge ...	Dewan Bhdr. P. C. Lobo, B.A.(Cant.) Bar-at-Law
District Munsif. ...	M. R. Ry. V. Daniel Chellappa Avl. B.A.,B.L.
Superintendent of Jails	Lt-Colonel R. F. D. Mac Gregor, M.C.,M.B., M R ,C.P.E., I M.S.
District Supintendent of Police... ...	R. de La C. Ozanne, Esq., I. P.
Medical Officer I/C King Ed. VII Memorial Hospital, Secunderabad ...	Lt-Colonel R. F. D. Mac Gregor, M.C., M.B., M.R.C.P.E., I. M. S.

Secunderabad District Police.

District Superintendent of Police ...	R. de La C. Ozanne Esq., I. P.

SECUNDERABAD CANTONMENT AUTHORITY

Dy. Supdt. of Police I/C Police Training School	W. L Gilbert, Esq, Md. Habeebullah Khan, Esq.
Circle Inspector, Secuderabad Circle ...	Station Staff Officer.
Sub-Inspector—Secunderabad Circle ...	Sherali Khan, Esq.
do do	Mohamad Abdulla, Esq.
do do	Patel, Esq.
Circle Inspector—Bolarum Circle ...	A. C. Prayaro, Esq.
Sub-Inspector—Bowenpally Circle ...	Ganesh Singh, Esq., I.D.S.M.
Sub-Inspector Trimulgherry Circle ..	Md. Azim Khan Esq.
Head Clerk	Mr. S. V. Rajagopalachari, Esq.
Offg. Head Clerk	Mr. G. Narayanan, Esq.

The jurisdiction of the Secunderabad District Police comprises the following areas *viz.* Secunderabad Contonment including Bolarum and Aurangabad Contonment.

"SHIKARIS"

SEND YOUR TROPHIES FOR ARTISTIC MOUNTING AND DURABILITY TO

MURRAY BROS.,

TAXIDERMISTS, SION, G. I. P. RLY., BOMBAY,

CHARGES MODERATE. *SATISFACTION GUARANTEED.*

SHOW ROOM AND SALES DEPOT.,

Kermani Buildings :: :: Fort, BOMBAY

Secunderabed Cantonment Board.

PRESIDENT	...	Brigadier H. St. G. S. Scott, C.B., D.S.O.
VICE PRESIDENT	...	Khan Bahadur Abdur Rahim, B.A., B.L., M.B.E.
EX-OFFICIO	...	The Health Officer
		The Garrison Engineer
NOMINATED	...	Lt-Col. R. F. D. Mac Gregor, M.C., M.B., M. R. C. P. E., I.M.S.
		Major P. Shelley, 4th Bn, 5th Mahratta Light Infantry
		Capt. D. C. Butterworth, 1st Bn. The North Staffordshire Regiment
		Lieut. L. A. C. Fry
		Capt. H. N. Charrington, 1st Bn. The North Staffordshire Regiment
ELECTED	...	Khan Bahadur Ahmed Alladdin
		Khan Sahib S. J. Dalal, B.A., LL.B.
		Rao Bahadur A. Venugopal, B A., B.L.
		Rai Bahadur Sett Shrikrishen Sukdev
		Mr. Joe - de - Santhana Fernes
		Mr. Dandu Pentiah
EXECUTIVE OFFICER AND SECRETARY	...	Major C. M. James, I.A.

Secunderabad Cantonment Town Improvement Trust.

CHAIRMAN	...	J. H. Thompson, Esq., I C. S.
MEMBERS	...	Lt-Col. H. N. Xermack, R. E., P. S. C.
		Major A. E Campbell, M. D., B. Ch., D.P.H., R. A. M. C.
		Khan Bahadur Abdur Rahim, B.A., B.L., M.B.E.
		Khan Shaib S. J. Dalal, B.A., LL.B.
		Dr. Paul T. J. Doss, M.B., Ch, B., D.T.M.H., D.P.H.
EX-ENGINEER	...	Lt. Col. T G. Wilmer R E., (I.A.)
ASST. ENGINEER	...	P. R. Padukone, Esq , B. A., B. E.
SUPERINTENDENT	...	F. K. Suntook Esq.

Honorary Bench Magistrates.

Rao Bahadur S. Venkata Reddi Esq.
Khan Sahib A. K. Babu Khan, Esq.
Dr. M. Bharatan.
H. D. Watcha, Esq.

DECCAN DISTRICT HEAD QUARTERS BOLARUM

Deccan District Head-quarters Bolarum.

Postal Address: "HEADQUARTERS DECCAN DISTRICT, BOLARUM"
Telegraphic Address: " DECCANDIST "
Telephone : NUMBER 2

Staff

DISTRICT COMMANDER ..		Major-General O. H. L. Nicholson, C. B , C. M. G. D.S.O P. S. C.
A. D. C.	...	Lieutenant J. B. Colvin, West York Regt.
G. S. O. I	...	Col. M. H. Dendy, D S O, M C., p s c,
" II	...	Major H. V. Collingridge, p. s. c., 6th Gurkha Rifles Offg
A. A. & Q. M. G.	...	Col. W. G. Elphinston, M,C P.S.C.
D. A. A. G.	...	Major W. A. Trott, M. C. P. S.C , 9th Jat Regiment, Offg.
STAFF CAPTAIN	...	Major W. H G. Beard, P. S. C., 4/2nd Punjab Regiment,
CHIEF CLERK	...	Lieutenant E. Chatfield, I. A. C. C.

Attached to the Staff

C. R. E.	...	Lieut-Colonel H. N. Kennack, P . S. C., R. E.
A. C. R. E. (WORKS)	...	Major D. L. Middlemas, M.C., R. E.
A. C. R. E. (E & M.)	..	Captain N de C. Yolland, R. E.
SURVEYOR OF WORKS	...	F. W. Bone, Esq., P. A .S. I.

Services

A. D. S. & T.	..	Lieut-Colonel W H. S. Schofield, R. I A. S. C
D. A. D. S. & T.	...	Major D. L. P. S. Stuart-Shepherd, D.F.C., R.I.A.S.C.
A. D. M. S.	...	Colonel R. P. Lewis, D. S. O., Offg
D. A. D H.	...	Major T. Young M.B., R. A. M. C.,
D. A. D. P	...	Major C. Scales, M C., R. A. M. C.,
D. A D. O. S.	..	Major G. Hooke, M.C., I. A. O. C.,
D. A. D. V. S.	...	Major G. W. Godwin, R. A. V C ,

H. M. HUSSAIN, GENERAL MERCHANT, 121, JAMES STREET SEC'BAD.

DECCAN DISTRICT HEAD-QUARTERS BOLARUM

Special Appointment

EDUCATIONAL OFFICER Major S. S. Poole, A. C. E.

Office of The O. C. Station.

S. S. O. Capt, L. E. Bishop, M.C., Duke of Wellington's Regiment

C. C. M. A. No. 9 Area

A. C. Oxley, Esq.,

Warrant Officers Class I

Conductor E. W. Delamere, I. A. C. C.
Sub-Conductor A. B. Terry, R. I. A. S. C.
,, I. B. Thwaities, I. A. C. C.
,, W. G. E. Hammond, I. A. O. C.
,, C. R. Morris.

British Military Hospital

COLONEL.

H. L. Howell, O.B.E., M.C. R.A.M.C. & A.D.C.

MAJORS

W. W. S. Sharpe
C. W. Greenway
A. E. Campbell

SISTERS.

Miss M. Wilson
,, M. C. Kelly
,, E. Mc Intosh
,, G. F. Chapman
,, P. E. Wilkens
,, D. Sinden

CAPTAINS.

R. J. G. Hyde
D. Bluett
S. G. M. Lynch
A. F. Kennedy
T. R Wall, A. D. C.
Marton S. E. A. Hardy Q.A.I.M.N.S.

STAFF NURSE

Miss E. A. Clarke
Miss V. I. Tucker
Miss E. F. W. M. Jolly
Miss H. Knoebone
Miss D. A. J. Crowley

DECCAN DIST. BRITISH FORCES

Indian Medical Department

Major.

H. A. King

1ST CLASS ASSISTANT SURGEON

R. N. Arklie

2ND CLASS ASSISTANT SURGEONS

A. Backman, M. B. E.
J. P. Monisse
C. G. T. Speechly
R. J. A. Rondo
J. Edwards
H. V. H. Stevenage, 4th class A/S

Detachment, 31st Company R. A. M. C.

(Gough Barracks, Trimulgherry)

Colonel H. L. Howell, O.B.E., M.E.
Major C. W. Greenway, R. A. M. C.

Indian Military Hospital, Trimulgherry.

Indian Medical Service.

Comdg.	...	Lieut-Col. E. A. Penny
2nd Comdg.	...	J. Mc M. Wilder
Ophthalmic Specialist	...	Capt. K. Rai
Staff Surgeon	...	Capt. D. H. Waldron
		Capt. F. W. Allinson
		Lieut S. Sunkavally (T.C.)

Indian Military Nursing Service.

Matron	..	Miss M. Carrick, M.B.E.
Sister	...	Miss F. M. K Smith
Staff Nurse	...	Miss A. P. G. Glen

Indian Medical Department.

(Sub-Assistant Surgeons).

Subedar Hukam Singh, I.O.M.
Jemadar B. D Tripatti
do R. S. Mangat
do Harbant Singh
Jemadar Harbhajan Singh
do Nemi Gopal Sil
do Muhammad Ali
do Naram Singh

Jemadar Bakhtwar Singh
do V. P. Kelan
do Sarbdayal Singh

W/Officer Man Singh Panaych
Dr. (Mrs.) L. C. R. Rao
Dr. (Miss) K. P. Devaky

Veterinary Services.

Military Veterinary Hospital, Trimulgherry.

Royal Army Veterinary Corps.

Major G. W. Godwin
Capt. R. K. Kent
Lieut J A. Laangley

Indian Army Veterinary Corps.

(Veterinary Assistant Surgeons).

Risaldar Karam Singh
„ Sher Ahmad Khan
Jemadar Gopal Singh
W. O Bal Singh Sandlu

Indian Army Ordnance Corps.

Major C. G Hooke, M.C., I.A.O.C.
S-Condr. E. Edward do
S-Condr. W. G. E. Hammond I.A.O.C.
„ C. R. Moris do

Military Engineer Services.

Lieut-Col. H. N. Kormack, R. E.
Major D. L. Middlemas, M.C., R. E.
„ W. H. de Coury-Baldwin, R.E.
Capt. N. De C. Yolland, R. E.
F. W. Bone, Esq.
Condr. J. Slade
Sub-Condr. H. C. Crompton
Sub-Condr. A. J. W. Thompson
Q.M.S. R. Sheridan
Staff Sergeant C. Smith
Mr. O. K. Grange, S.D.O
„ T. C. Veluswamy Pillay
„ P, S. Pandit, B.E. (Civil) (A.M.I. Strt. E.)

Fort Armament Trimulgherry.

Officer-in-Charge ... ... Capt. R. W. Owen, M.C.

Military Grass Farm.

Manager I/C Military Grass Farm ... S/Conductor C. C. Welch

DECCAN DIST. BRITISH FORCES

Military Detention Barracks, Trimulgherry.

Commandant ... ... Major L. V. Dart, M.C., 5th Bn. 12th F.F. Regiment

Superintendent ... ... S.Q.M.S. W. H. Waller, M.D.C.

Pension Pay Department.

Pension Paymaster Sec'bad & Bolarum ... Rao Sahib S. S. Chavan

" Hyderabad ... Treasury Officer, Residency

Local Audit Office.

Mr. P. Singaravelu Mudaliar. (Dy. Asst. Controller of Military Accounts) Local Audit Office.

Mr. T N. Girme, Superintendent, Secunderabad Office.

" N. S. Ramaswamy Ayyar. Superintendent, Local Audit Group, Bolarum.

Government Military Dairy Farm, Secunderabad.

Manager ... . Mr. J. T. Cox

Always Specify !

ACME Fittings ! !

for Modern Buildings. ! ! !

Illustrated Catalogue free on request.

From

The Acme Manufacturing Co., Ltd.,

BOMBAY

Telegrams : *ACMERAY*

Telephone: *41163.*

4th (Secunderabad) Cavalry Brigade

Office at Bolarum

Commander	...	Brigader G. de la P. Beresford, M. C., P. S. C.
Brigade Major	...	J Bury
Bde. Ord W. O.	...	S/Condr. E. Edwards, I.A.O.C.
Head Clerk	...	S/Sergt. J. Knowles, I.A.C.C.

Units

"N" Battery, R. H.A.
1st King's Dargoon Guards
7th Light Cavalry
Prince Albert Victor's Own Cavalry (11th Frontier Force)
4th Cavalry Brigade Signal Troop

"N" Battery, The "Eagle Troop," R.H.A.

Roberts Barracks, Trimulgherry

MAJOR

D. Scott, M. C.

CAPTAIN

V. C. Ritchie

LIEUTENANTS

J. F. Wilson
P. Crosthwaite
M. T. G. Wood
J. G. Geddes

1st King's Dragoon Guards.

LIEUT. COLONEL.
Comdg. Officer, E. W. H. Sprot

MAJORS

J. G. E. Tiarks
J, J. O'Beirne
D. McCorquodale

CAPTAINS

J. A. Holmes
B. A. J. Peto

CAPTAINS

W. B. Radford
P. C. Drabble
R. F. Luck — Adjutant
A. P. C. Crossley
M. J. Lindsay

LIEUTENANTS

W. E. S. Whetherly
F. C. Cowper
J. F. H. Weaver
H. J. Rydon

2nd LIEUTENANTS.

A. W. A. Llewellen Palmer
A. Hellyer
M. R. Arkwright

A. C. S. Delmege
H. R. G. Priestly
H. C. Selby
W. N. Cairns

LIEUT. & QR. MR.

E. T. Robinson

WARRANT OFFICERS I.

R. S. M. J. Birkett
H. J. Spencer

Q, A. SCHCOLMISTRESS

Q. A. S. Mrs. J. R. Slade, B A.

7th Light Cavalry

Lake Lines, Bolarum

LIEUT. COLONEL

C. A. L. Howard, D. S. O., M. V. O., M. C, p. s. c., Comdg

MAJORS

M. M. Stevenson, P. S. C.
C. Campbell-Harris
R. S. King M. C.
J. M. Hugo

CAPTAINS

Malik Mohomed Ali
Tara Singh Bal, Offg. Adjutant

LIEUTENANTS

Gurbachan Singh
Ahmed Jan, Qr. Mr.
J. N. Chaudhuri
Mohomed Yousuf
R. M Bilimoria
Massaud Khan
Nawabzada Mohammed Sher Ali Khan

Prince Albert Victor's Own Cavalry

(11th Frontier Force.)

Haig Lines, Bolarum

LIEUT-COLONEL.

Commandant, H. A. Garstin, M.C.

MAJORS.

B. W. G. Walker, M.C.
C P. Bayer

CAPTAINS

P. R. Tatham
J. M. Ferguson
G. Knowles
R. G. Hanmer, Adjutant

LIEUTENANTS

J. R. H. Orr, Quartermaster
M. S. Browne
G. B. Buckston

2/LIEUTENANT

E. W. Bols

WOOLLEN SUITINGS - H M HUSAIN 121 JAMES ST SEC'BAD

DECCAN DIST. BRITISH FORCES

4th Cavalry Brigade Signal Troop.

Mercury Lines, Trimulgherry.

Comdg. ... Captain C. L. Morgan, R. Signals

12th (Secunderabad) Infantry Brigade.

Office Mudfort, Secunderabad.

Commander ... Brigadier D. G. Johnson, V.C., D.S.O., M.C., (B. S.)
Brigade Major ... Bt-Major V. C. Russell, D.S.O., M.C.
Staff Captain ... B. C. Fletcher, M.C., P.S.C.
Head Clerk ... S/Condr. E. G. Lloyed, I.A.C C.
Bde. Ord. W. O. .. S/Condr. E. Edwards, I.A.C.C.

Units.

1st Bn. The Queen's Own Royal West Kent Regiment
1st Bn. The North Staffordshire Regt.
4th Bn. 5th Mahratta Light Infantry
5th Bn. 6th Rajputana Rifles
1st. Bn. 7th Rajput Regt. (Q.V O.L.I.)

1st Bn. The Queen's Own Royal West Kent Regiment.

Gough Barracks, Trimulgherry.

Colonel-in-Chief ... H.R.H. The Duke of Kent, Earl of St. Andrews and Baron Downpatrick, K G., G.C.M.G., G.C.V.O.
Colonel ... Lt.-Gen. Sir James W. O'Dowda, K.C.B.,C.S.I ,C.M G., Ret. Pay (Res. of Off.) P.S.C.

LIEUT.-COLONEL.

Comdg. G. E. Wingfield-Stratford M.C., P.S.C.

MAJORS.

P. N. Anstruther, D.S.O., M.C., P.S.C.
C. F. Batteye, M.C.
H. Peploe, D.S.O., P.A.C.
E. S. Kerr

CAPTAINS

O. M. Fry, M.C.
F. Russels
I. R. Lovell
C. S. Dutnell
C. E. P. Craven
S. F. Saville
W. P. Oliver, P. S. C.

DECCAN DIST. BRITISH FORCES

LIEUTENANTS

E. S. Heygate
J. W Brown
D. E. B. Talbot, Adjutant
W. J Gaskin
A. Martyn
R. J. C. Kenny
L. F. W. Jackson
H. G. Jennings-Bramly
D. G. M. Wright
H. J. S. Brooke
B. E. Hazelton
E. C. Spurr
B. J. R. Stoneham

2nd LIEUTENANTS

C H Keenlyside
A. R. Fyler
P. C. M. Buckle
J. M. Tomlinson, U. L. I. A
T. G. K. King, U. L I. A.
L. R. Binham, U. L. I. A.

LT. & Q. M
S. E. Brooks

W. O Instr. R. J. Stock, A. E. C. (attd)

Q. A. S. Mrs. M. F. Stock

W. OS. CLASS I.
R. S. M. G. J. Heath
Bandmaster J. R. McKenna A R.C.M

INDIAN OFFICER
Jemadar Budh Singh

1st Bn. North Staffordshire Regt. (The Prince of Wales's)

Meadows Barracks, Trimulgherry.

Col :—Major General Sir A. Reginald Hoskins, K C.B., C.M G., D.S.O., P S.C., Q. S. Ret. Pay (Res. of Off.)

LIEUT.-COLONEL.
J. W. L. S. Hobart, D S.O., M.C., P S.C.

MAJORS.
S. A. Tuck
C. B. Stephenson, P.S.C.
C. C. Stertin

CAPTAINS.
G. M. S. McAlister
F. A. S. Gibson, M.C.
D. C. Butterworth
W. R. Lawton
E. R. Byas, M.C., P.S.C.
H. N. Charington
W. F. E. Walton

LIEUTENANTS.
C. T. Meredith
G. E. Thubron
J. Radford, Adjutant
J. C Vander Kiste
H. Butterworth
A. D. W. Bird
E. C C. E. Powell
I. Kingzeth
M. J. Perreau
P. O. 'N. Terry
M. B. Jenkins

COTTON & WOOLLEN SUITINGS - H. M. HUSAIN. 121, JAMES ST. SEC'BAD

DECCAN DIST. BRITISH FORCES

1st Bn. The North Staffordshire Regt. (The Prince of Wales's—Condt.

LIEUTENANTS

R. S. E M. Vinning — A. J. P. Ritchie

2ND LIEUTENANTS

J. C. R Conron, — S. J. Keating — J. E. Booth,

LIEUT. & QR. MR. ... F. M. Watkins
INDIAN OFFICER ... Subedar Khalil Ahmed Khan
W. OS. CLASS I. ... R. S. M. H. R Lee
BANDMASTER ... L. W. Lee, A. R. C. M.
SCHOOLMISTRESS ... Q. A. S Mrs. B. K. Martin
2/LIEUTENANTS ... W. T. Wilson
P. C. Gupta

4th Bn. 5th Mahratta Light Infantry

Mapier Lines, Secunderabad.

LIEUT-COLONEL

S. A. H Hungerford, M.C., P.S.C., N.S.

MAJORS

C. B. Mo se — L.C.M. Bollamy, Adjutant
A. R. Solly — P. Shelley
R. H. Thompson — A. J. M. Wilton
R. L. Isaacs — R. S. Woodman

CAPTAINS

A. Boyes Cooper — Quarter Master J. A. L. Cowie
I. C A. Lauder, Qr. Mr.

LIEUTENANT .. G. R. Wood

2ND LIEUTENANTS

P. M. W. Doyle — H. D. Parsons Smith

5ht Battalion 6th Rajputana Rifles.

Plassey Lines, Bowenpally.

LIEUT-COLONEL — MAJOR

J. A. Ferguson. O. B. E, P S. C. Comdt. — K. Guy

CAPTAINS — LIEUTENANTS

G. L. Shipton — Z. A. Qizilbash
A. P. Whitley — Umrao Singh, Qr. Mr.
J. R. West — Lachman Singh Negi
W. B. S. Webb Adjutant — Pritam Nath
C. A. S. Melville — Chand Narain Dass
Brij Moham Kaul

DECCAN DISTRICT BRITISH FORCES

18th Field Battery, R. A.

Roberts Barracks, Trimulgherry

CAPTAIN
E. S. Morley, R. A.

LIEUTENANT
G. W. Fintle, R. A.

2ND LIEUTENANTS
G. H. Searle, R. A.
R. G. S Bidwell, R. A.

65th Field Battery, R. A.

Roberts Barracks, Trimulgherry

MAJOR
G. St. J. A. Dyson, M.C., R. A.

CAPTAIN.
L. S. Gallagher, R.A.

LIEUTENANTS
J. W. R. Sheldon, R. A.
A. B. Blaxland, R. A.

2ND LIEUTENANTS
P. S. Turner, R. A

4th Indian Divisional Signals

Hastings Lines, Trimulgherry

OFFICER COMMANDING
Lieut-Colonel J. A. Pocock, R.E. I.A.

ADJUTANT
Lieut E.L.L. Vulliamy, R Signals

2ND IN COMMAND
Capt. S. J. Fielder, R. Signals

QUARTERMASTER
Lieut & Qr. Mr. T. Jones, R. Signal

"A" Company Officers

CAPTAIN
F. K. Morton

LIEUTENANTS
S. F. Pipe-Wolferstan
H. O. Pargeter
R. C B Stuart
R. C. Yule

The Hyderabad Rifles Auxiliary force (India)

Headquarters, Old Magazine, Secunderabad

Honorary Colonel :—The Hon'ble Mr. D. G. Mackenzine C.I.E.

ACTIVE

T/Major G, N, McCartoy, Off. Comd
Lieut. J. W. E. Gurr
Lieut G. A. Lowis-Bowen
,, H. G. Bengough

STAFF

Major W. W. Brindley, M.B.E., The Baluch Regt, (D.C.O.)

SUPERNUMERARY LIST

Lieut. W. G Nichols
,, F. E. Hough
,, A Boxall

SUBORDINATE INSTRUCTIONAL STAFF.

R.Q.M.S., R. H. Wood
S.S.I., T.H. Darlington

USE 'MORGANS' POMADE FOR GREY HAIRS-SHEARES LTD , P.B. 942 B'BAY

DECCAN DISTRICT HEAD QUARTERS BOLARUM

Royal Indian Army Service Corps.

Lt.-Col. W. H. S. Schofield, R.I.A.S.C.		Capt. H. B. Marcoolyn	R.I.A.S.C.
Major D. L. P. S. Stuart-Shepherd, D. F. C.	R.I.A.S.C.	Condr. J. G. Chalk	,,
		,, T. Youngman	,,
Major E. H. J. Chaddock	,,	Sub-Condr. A B. Terry	,,
Capt. C. Mandeville	,,	,, P. McGillivray	,,

Supply Depot.

Meadows Barracks Trimulgherry

OFFICER I/C SUPPLIES

Capt. (D. C.) H. B. Marcoolyn

WARRANT OFFICERS

Co- dr. J. G. Chalk

,, T. Youngman

No. 3 A. T. Company (Mule.)

Havelock Lines

OFFICER COMMANDING

MAJOR E. H. J. Chaddock

QUARTERMASTER

S/Sgt. G. E. Heath, R. I. A. S. C.

No. 48 M. T. Section, (26 M. T. Company) R. I. A. L. C.

OFFICER COMMANDING.—Capt. C. Mandeville, R. I. A. S. C.

APOLLO MUSIC HOUSE,

139, James Street,
(NEXT TO GOVT. TEL. OFFICE)
SECUNDERABAD.

Agents for:

H. M. V. & COLUMBIA PRODUCTS,

GRAMOPHONES, RECORDS, RADIO-GRAMOPHONES, VALVES, ELECTRIC PICK-UPS, OTHER SPARE PARTS AND ACCESSORIES.

MAJOR GENERAL WALASHAN PRINCE AZAM JAH BAHADUR COMMANDER-IN-CHIEF, H. E H. THE NIZAM'S REGULAR FORCES, HEIR APPARENT WITH HIS INFANT SON THE HOPE OF ASAFIA DYNASTY.

H. E. H. The Nizam's Regular Forces.

Commander-in-Chief—Major General Walashan Prince Nawab Azam Jah Bahr.
Commander—Brigadier Mirza Kader Beg, Sirdar Bahadur, A. D. C., Offg.

Headquarters Staff (R. F.)

Chief of the Staff	Lt-Col. F. A. Macartney, O.B.E M.C.
Adjt. & Qr. Mr. General	Major W. A. L. James, P.S.C. I. A.
Offg. Adjutant & Quarter Master General ..	Lieut-Col Syed Ahmed El Edroos
Divl. Qr. Master	Capt. A. R. Fallon
Asst. Chief of the Staff	Lieut. Mohd. Azam Hussain
Station Staff Officer	Lieut. Mirza Bismailla Beg
Asst. Divisional Quartermaster ...	Capt. Ahmed Mohiuddin
Asst. Station Staff Officer	Lieut. Mohd. Ali Ahmed
Contonment Officer	Lieut. Gowher Ali
Divisional Signalling Officer	Lieut. Saifuddin Khan
Registrar	Lieut. Mohamed Sayeed
Principal Medical Officer	Lt-Col. Nawab Faiz Jung Br. M.B. Ch., B. (Edin)
Principal Veterinary Officer	Mr. Karamullah Khan M. R. C. V. S. (London)
Divl. Educational Officer	Subedar Major Ghulam Sarwar Khan

Cavalry Brigade Staff

Commanding ...	Brigadier Mirza Kader Beg Sirdar Bahadur, A.D.C.
Brigade Major and Musketry Officer ...	Capt. Sulaiman Moizuddin

Infantry Brigade Staff

Commanding ...	Brigadier Syed Vilayeth Hussain.
Brigade Major ...	Capt. Taj Ahmed Khan.

"A" BATTERY NIZAM'S HORSE'S ARTILLERY

Hyderabad Mallepalli Lines, Saifabad

Commandant Major Ghulam Moinuddin.

Lieut. Arthur Chamarette
„ Malik Abdul Waheed Khan
„ R. G. Langan
2nd Lieut. Mirza Nurulla Beg

H. E. H. THE NIZAM'S REGULAR FORCES

1st (N. O.) H. I. S. LANCERS
Asafnagar, Hyderabad Deccan

Lt-Col. M. M. Bashir, Commandant
Major George Cox
Capt. Khawja Mohd. Sayeed
Lieut Kaiser Mirza Beg
„ Mohd Hamidullah
Lieut. Mohd. Arifuddin
„ Syed Md. Yahiya Abedi, Adjutant
„ N. A. Mehta, Quarter Master
„ Mirza Abdul Karim Beg
2/Lieut. O. R. Edwards
„ Mirza Himayet Beg
„ A. Hudson
„ Habibulla Khan
„ G. M. Sayeed

2nd (N. O.) H. I. S. LANCERS
Golconda Hyderabad

Comdt. Lieut-Col. Syed Ahmed El-Edroos, A. & Q. M. G.
Major Shaik Md. Basir
Capt. G. Chamarette
Lieut. Habib Zamulabuddin
Lieut. Syed Bashiruddin
Lieut. Mir Imamuddin
„ Abbas Mirza
„ Nasir Mirza Beg
„ M. Yousuf Ali Beg
Lieut. Abdul Kader Chida, Adjut.
„ Syed Laiq Hussain, Qr. Mr.
„ Mirza Mohd. Zaki
„ Shafatullah Quraishi
„ Khawaja Hassan
„ Aziz Mirza
2/Lt. Syed Hanoef Rahat
„ Ushaq Ahmed Khan, I.M.A D.

3rd (N. O.) GOLCONDA LANCERS
Hyderabad Golconda Fort

Lt-Col. Mahmood Hassan Khan, Commandant
Major Aga Ali Hasan
Lieut. Mohd. Nazir Khan
„ Syed Zaki Bilgrami
Syed Zamulabuddin
„ Syed Asadullah, Qr. Mr.
„ Jaffer Ali Khan, Adjutant
„ T E. Ross
„ M. Fariduddin
2/Lt. Sudarshan Singh
„ Mohd Fariduz-zaman
„ Shaukat Ansari
„ Ahmedulla Khan

H.E.H. THE NIZAM'S AFRICAN BODY GUARD SQUADRON
Saifabad Hyderabad

Commandant, Lt-Col C. N. Green
Major Syed Abdul Kassim
Major Amir Ahmed
Lieut. Mirza Nizam Ali Beg, Adjutant

CAVALRY TRAINING SQUADRON
Mallapalli, Hyderabad

Comdt. Capt. Habib Ahmed
Capt. Mir Towfik Ali
Lieut. H. H. El Edroos, Adjutant

"B" BATY. NIZAM'S FIELD ARTILLEY
Golconda, Hyderabad

Comdt. Major Nazir-ul-Islam Khan
Major Syed Mohammed Hassan
Lieut. M. Mehdi Ali
2nd Lieut. Ghulam Mustafa Beg
„ A. Hashami
„ Shaik Mohsin Ali

H. E. H. THE NIZAM'S REGULAR FORCES

JAMIETH NIZAM MAHBUB
Chandraigutta, Hybad.

Lieut-Col. Syed Ali Abu Talib, Comg.
Major Ahmed Bin Jan Nisar Yar Jung
Major Mohd. Bin Salah
Capt. Habib Saleh Bin Ulvi
Capt. Syed Mohd. El-Edroos, Adjutant
Lieut. Avad Bin Nasi
2nd Lieut. Habib Hamid Bin Habib Yar Jung
Cadet Mohd. Bin Nasir

1st Bn. HYDERABAD INFANTRY
Goshamahal, Hyderabad.

Lt-Col. Mohiuddin Ali Khan, Comdt.
Major Habib Hasanuddin, O. C.
Capt. Md Ahmed Ashruf
Lieut. M. Inayatulla
„ Syed Sadiq Husain
Lieut. Md. Kamaluddin Ahmed, Adjt.
Lieut. Prithipath Singh
„ Taher Ali
Lieut. G. A. Waheed, Qr. Mr.
Lieut. Syed Kasim Ali Zaidi
„ Syed Mohd. Ishaq
2nd Lt. M. Munir Siddiqui
„ Habib Husain
„ Syed Mahmood

2nd Bn. HYDERABAD INFANTRY
Chandraigutta, Hyderabad.

Lt.-Colonel Reasat Ali Mirza Comdg.
Major Narryen Reddy
Lieut. Mirza Kadeer Beg
Lieut. D. Brijkishor Singh Adjutant
Lieut. Mohd. Mohiuddin
Lieut. Ghulam Dastagir
„ Abdus Samad Khan
Lieut. Akbar Ali Khan, Qr. Mr.
Lieut. Syed Mohd. Hasan Khan
2/Lt. Syed Mahmood
„ Habib Ahmed
„ Syed Qayam Hussain
„ Syed Ahmedullah

3rd Bn. (N.O.) HY'BAD. INFANTRY
Saifabad, Hyderabad.

Lieut. Col. Abdus Samad, O.B.E.
Major C. S. Subia
Major Omerdaraz Khan
Lieut. H. Bailey
„ Nawab Mohd. Mohiuddin Khan
Lieut Mirza Ibrahim Beg, Adjutant
Lieut. Inderjit Singh
„ Khawja Moinuddin
Lieut. Mumtaz Ali, Qr. Mr.
Lieut. Mohd. Moinuddin Ahmed
„ Aziz Mirza
2nd Lt. S. M. A. Rahman
„ Safdar Husain Gowher

HY'BAD. INFANTRY TRAINING Coy.

Captain Habib Ahmed, Comdg.
Lieut. Abdul Aziz Razvi
L. Abdul Kader Razvi, Adjt. & Qr.Mr.

4th Bn. GOLCONDA INFANTRY
Golconda Fort, Hy'bad.

Lt.-Col. Syed Ghouse Commanding
Lt.-Col. Mohd. Allauddin Khan
Major Mirza Mahmood Beg
„ Habib Ali
„ Iftekhar Ahmed
Major Agha Mirza Mohd. Jaffer, Adjt.
Lieut. Mirza Kader Beg
Lieut. Edward Ricketts, Qr. Mr.
Lieut. Hyder Ali Mirza

PRINCE BODY GAURD
Malakpet, Hyderabad.

Lieut-Col. Habib Mohsin, Comdt.
Capt. Mir Subhan Ali Khan
Lieut. Habib Ali Adjutant.
Lieut. Ahmed Ali, Qr. Mr.
Lieut. Abdul Jabbar Khan
„ Hamid Beg

ANIMAL TRANSPORT SECTION
Goshamahal, Hyderabad.

Major Mir Mohd. Ali, Commandant
Capt. Mohd. Hassain Khan

H. E. H. THE NIZAM'S REGULAR FORCES

Military Medical Department.

Principal Medical Officer, Regular Forces...	Lt-Col. Nawab Faiz Jung Bhdr, M. B.Ch. B. (Edin)
Officer-in-charge Unit, Hospital 1st Hy'bad I. S. Lancers	Major G. D. Clarke, M. C. M., R.C.S.
Staff Surgeon to Major-General Walashan Prince Nawab Azam Jah Bahadur ...	,, B. S. Raj, L. R. C. P. & S.
O. C. Mily. Central Hospital ...	Capt. K. N. Waghray, M. B. B. S.
Officer I/C Section Hospital Chandraigutta..	,, J. K. Dastoor, M.B. & ch. B. (Abn)
do do Hospital Golconda ...	,, Thasin Hussain Khan E.R.C.P. & S.
do Unit Hospital 2nd Hyd. I.S. Lrs....	,, D. P. Gay, M.B. & Ch B. (Edin)
do Unit Hospital Saifabad ...	,, M. Verghese, L. M. & S.
Asst. Surgeon & Radiologist Mily. X-Ray and Physio. Therapy Hospital ..	Lieut. P. S. Tarapore, L.M & S
Asst. Surgeon Section Hospital Golconda...	2nd Lieut. K. S. Rathore, L.M. & S.
do do Hospital Chandraigutta...	,, A. A. Menon, L.M. & S. & L. C. P. S.
do do Hospital Golconda ...	,, D. M. Bhosekar, L.M. & S.
do Unit Hospital Khairatabad ...	,, N. K Datar, L. M. & S.
do Military Central Hospital ...	,, V. V. Sri Hari, L.M. & S.

H. E. H. Nizam's String and Cavalry Band

Director of Music ... ... Lieut. J. H. Luschwitz

Prince Body Guards

Major - General Walashan Prince Nawab Azam Jah Bahadur

Capt. Mir Subhan Ali Khan, A.D.C. ... Lieut Mirza Hamid Beg, A.D.C.

Colonel Walashan Prince Nawab Moazzam Jah Bahadur

Lieut. S. A. A. Razvi, A D.C.

A. D. C. to His Excellency the President Executive Council	Major Syed Abdul Kassim, A.B.G. Squadron
A. D. C. Col. Walashan Prince Nawab Mukkarum Jah Bahadur	Lt. Md Hamidullah, 1st Lancers ,, Nizar Mirza Beg, 2nd Lancers
A. D. C. to Hon'ble the Army Member ...	,, Taher Ali, 1st Bn. Hyd'bad Inf.

EDUCATIONAL INSTITUTIONS.

Educationl Department.

Osmania University College.

Pro-Vice Chancellor ...	A. H. Mackenzie, Esq.
Professor of English ...	E. E. Speight Esq., B.A., (Lond.)
Vice-Principal ...	Khazi Md. Husain Esq , M.A., L.L B.,(Cantab)
Professor Urdu ...	Md. Abdul Haq Esq., B.A.
do Fnglish ...	Mirza Hussain Ali Khan Esq , B.A. (Oxon)
do Histroy ..	Haroon Khan Shirwani Esq., M.A. (Ox.) Bar-at-Law
do Mathematics	Kishan Chand Esq., M.A., (Cantab)
do English ...	Dr. Syed Abdul Latiff, B.A., Ph D. (Lond.)
do Chemistry ...	Muzaffaruddin Quraishi Esq., Ph. D (Germany)
do Law ...	Syed Husain Ali Mirza Esq., B A., B.Sc.
do Persian ..	Dr. Md Nizamuddin, Ph D. (Cantab)
do Arabic ...	Dr. Md Abdul Haq Esq , B. Lit., Ph.D. (Oxford)
do Physcis ...	Wahidur Rahman Esq., B. Sc
do Philosophy ...	Khalifa Abdul Hakeem Esq., M.A , L.L.B.
do Chemistry ...	Syed Husain Esq., M.Sc., Ph.D. (Lond.)
do History ...	Dr. Yusuf Hassan Ph. D.
do Law ..	Mir Siadat Ali Khan Esq., M.A., L.L. B., Bar-at-Law
do Geology ...	Syed Md Abbas Esq.
do Mathematics	Dr. Mohd. Raziuddin Siddiqui, M.A.(Cant.)
Asst. Prof. History of Islam	Md Jamil-ur-Rahman Esq., M.A.
do Philosophy ...	Zahiruddin Ahmed Esq ,M.A., D. Lit (Cairo)
do Hadees ...	Mufti Abdul Lateef, Esq.
do Arabic ...	Syed Ghulam Nabi Esq.
do Chemistry ...	Mahmood Ahmed Khan Esq., B. Sc.
do History ..	K. C. Rai Saksena Esq., M. A.
do Physics ...	Md. Naseer Ahmed Osman Esq., M.A., B.Sc.
do Logic ...	Abdul Bari Nadvi, Esq.
do Economics ...	Habib-ur-Rahman Esq , M.A., L.L. B.
do Persian ...	Abdul Hahmeed Khan, Esq.
do Sanskrit ...	Hari Har Shastri, Esq.
do Law ...	Mir Akbar Ali Musavi Esq., B.A., (Hon) L.L. B.
do Telugu ...	R Subba Rao, Esq.
do Theology ...	Syed Manazirul Ahsan Geelani, Esq.
do Mathematics	Sheik Barkath Ali, Esq., M.A.

EDUCATIONAL INSTITUTIONS

Asst. Prof Kanadi ...	... T. R. Rama Rao, Esq., B.A.
do Urdu ...	... Dr. Syed Sajjad, M.A. Ph.D. (Lon.)
do Economics ...	... Dr. Syed Jafar Husain, Ph.D. (Berlin)
do English ...	... T. Virabhadrudu, Esq., M.A., L.T.
do Economic ...	... C. N. Joshi, Esq., M.A.
do do ...	... Dr. Mir Valiuddin, M.A.,Ph.D. Bar-at-Law.
do Arabic ...	... Syed Ibrahim, Esq.
do Philosophy ...	... Md. Sayeeduddin, Esq., M. A., (Edin)
do Physics ...	... Syed Md. Ali Khan, Esq., B.Sc. (London)
do Urdu ...	... Dr. Syed Gulam Mohinuddin Qadri, M.A., Ph.D. (London)
do Indian Culture	... Dr. Iswarnath Topa, Ph.D. (London)
do Chemistry ...	... Dr. Khazi Syed Momuddin, M Sc., Ph., D. (London)
Demonstrator, Physics ..	... Syed Abdur Rahman Esq., B.A.
Asst Professor ...	... Motazid Wali-ur-Rahman, Esq., M.A.
Superintendent Library	.. Mohamed Yusufuddin, Esq., B.A.
Asst. Professor ...	... Syed Kalimullah Husaini, Esq., M.A., Ph. D. (London)
do	... Abdul Majeed Siddiqi, Esq.
do	... Ganaesh Dharashwar, Esq.
do	... Abdu Bari, Esq.
do	... Khaja Mohinddin, B.A. (Hon's)
do Philosophy	... Shiv Mohan Lal, Esq., M.A.
do Biology ...	... Md. Rahimullah, Esq., B. Sc.
Demonstrator of Chemistry	... Sitaram Rao, Esq., M.Sc.
do of Physics	... Syed Md. Yunus Wafakani, Esq., M. Sc.
Asst. Prof. of Logic ...	... Md. Abdul Qadir Siddiqi, Esq., M.A.
Asst. Prof.	... Syed Fazle Ahmed, Esq.
do Arabic ...	... Saif Bin Sultan Husain Alkaity, Esq. M.A., L.L.B.
do Fiqa ...	... Osman Jaffery, Esq.
do Urdu ..	... Abdul Qadir Sarwary, Esq., M.A.
do Persian ...	... Lateef Ahmed Farooqi, Esq., M.A., L.L.B.
do Chemistry ...	... Nazir Ahmed Taher, Esq, M.Sc.
Asst. Prof. Chemistry ...	... Dr. Yousuf Husain, D. Litt.
Games Physical Instructor	... Mir Asad Ali, Esq., B.A.
Demonstrator ...	... Martinjai Rao, Esq., M. Sc.
Asst. Prof. Philosophy...	... Md. Salahuddin, Esq., M.A.
do Ethics ...	... Khari Khutbuddin, Esq.

EDUCATIONAL INSTITUTIONS (COLLEGES.)

Asst. Prof. Hadees	... ...	Md Ali, Esq.
do Chemistry	... ...	Khalilur Rahman, Esq.
do Physics	.. ...	Syed Ahmed Qadri, Esq.
do Biology	... ...	B. K. Dass, D Sc. (London)

Translation Bureau, Osmania University.

Director	... ...	Md. Ilyas Burni, Esq., M.A, L.L.B.
Curator (Nazim)	... ...	Md. Inayathullah, Esq, B.A.
Translator of Arabic	... ...	Abdulla Imadi, Esq.
do Pol. Science	...	Kazi Talammuz Husain, Esq., M.A.
do History	... ...	Fida Ali Talib, Esq.
do Law	... ...	Masood Ali, Esq
do Arabic	... ...	Syed Mohamed Ibrahim, Esq, M.A.
do Medicine	... ...	Fazli Karim Khan, Dr. M.B.B.S.
do do	... ...	Md. Osman Khan, Esq.
do Science	... ...	Sardar Baldev Singh, Esq., B.A.
do Medicine	... ...	Dr. Syed Mukhtar Husain, B Sc., M.B.B.S.
do do	... ...	Dr. Mohamed Hussain M B.B.S.
do do	... ...	Dr. Ghulam Dastagir, M.B.B.S.
do Philosophy	... ...	Mohamed Ihsan Ahmed, Esq., B.A.
do Economics	... ...	Rashid Ahmed, Esq, B.A.
do Arabic	... ...	Abul Khair Moudoodi, Esq.
do Mathematics	...	Nazirudin, Esq,
do History	... ...	Md. Abdul Sattar Esq,
do Philosophy	... ...	Khaja Abdul Qudoos, Esq.

Osmania Medical College.

Principal	... ...	Dr. Hyder Ali
Prof. of Anatomy & 1st Asst. Principal		do Brij Mohanlal, M.Sc, (London)
Prof. Materia Medica	... ...	do V. S. Hardikar, M.R.C.P.
do Physiologiogy	... ...	do Syed Abdur Rahman, M.B., C.D.T., A.M.R., (Edin)
do Pathology	... ...	do Mufti Shah Nawaz M A., B.S.
Asst. Prof. Anatomy	... ...	do Sat Narayan Porshad Sahgal, M.B.B.S.
Demonstrator	... ...	do R. N. Abhayanker, M.B., B.S
Chemist	... ...	do Ghouse Mohiuddin, M.Sc., (Alig)
Prof. of Clinical Surgery	...	do Khurshid Husain, M.B., Ch.B. (Edin)
do Clinical Medicine	...	do Mirza Husain Ali Khan, M.B., Ch B. (Edin)
do Midwifery & Clinical Midwifery		do M. R. W Hart, L.R.C.P., M.R.C.S. (Edin)
do Midwifery	... ...	do Syed Abdur Rahim, M.B.F.S.

Prof. Clinical Surgery	Dr. Bonkat Chand,
Medicine	„ V. S. Mohalkar, F.R.C.S.
Asst. do	„ Mrs. O. Watts
Prof.	„ Capt. Madan Gopal Sainchar F.R.C.S.
do	„ Md. Makbul Ali.

Osmania Engineering College.

Prof. Mechanics	Md. Samiullah Shah Esq.,
Prof. Construction	C. R. Radha Krishon, Esq.
Prof.	Dr. S. P. Raju,
Asst. Surveying	B. K. Ghosh Esq.
do Mechanics	Abdulla Hasan, Esq.
do Surveying	Md Hafeezullah, Esq.
Lecturer	Syed Ghulam Rasool, Esq.
Part time Lecturer	Syed Aziz Ali Esq.
do	Syed Mahmood Alam, Esq.
Lecturer	Abdus Shmad Sowdager, Esq.
Asst. Prof	Syed Abdul Khader, Esq.
do	Mirza Mahmood Ahmed Khan, Esq.
Lecturer part time	Khaja Moinuddin Ansari, Esq.

Osmania Training College, Balda.

Principal	Malik Sardar Ali Khan, Esq, M.A.
do	Mir Ahmed Ali Khan, B.A., Bar-at-law
do	V. D. Sundarkar, B.A.B.T. M.D. (Edin)

Osmania City Intermediate College

Principal	Syed Md. Azam, Esq., M.A., (Cantab)F.C.S.
Lecturer, Mathematics and English...	Venkatesh Narsimha, Patwari Esq. M A.
do Chemistry	Ahmed Bin Abdulla, Esq. B.A.
do History	Khaja Munirudin, Esq. M.A.
do Urdu	Abu Zafer Abdul Wahed, Esq, M.A.
do History of India ...	Mir Mahmood Ali Esq., M.A.
do Physics	Md. Ahmed Osmani Esq., M.Sc.
do Economics ...	Md. Ata-ur-Rahman, B.A.(Hons.)

Osmania Womens' College

Principal	Dr. Miss. Amina Pope, D. Lit.
Lecturer, English	Miss H. Gilson, B.A , L,T.
do Arabic	Nowshaba Khatun, B.A.
do Persian	Rabab Khanum, B,A.
do English	Mrs. C. Gibbs, B.A.
do Science	Mrs. R. Sundram, B.Sc.

EDUCATIONAL INSTITUTIONS.

Arts College for boys.

Osmania Intermediate College, Aurangabad, Syed. Mohiuddin, B. A., Bar-at-law.
Do Warangal, Abdul Aziz Khan, B. A., B T.
Do Gulbargah, Syed Ulfaqar Ali Haqquani, B.A . B.T.

Arts College for girls.

Osmania University College for Women, Prin: Dr. A. E. M. Pope, M. A, D Lit.

Nizam College

Affiliated to Madras University

Principal ..	...	W. Turner, Esq., M.A.
Vice-Principal ...	...	Qadir Husain Khan, Esq.,M.A.,Bar-at-law
Prof. of Mathematics ...	...	M. V. Arunachala Shasthri, Esq. M.A.L.T
Prof. of History ...	...	S. Hanamantha Rao, Esq., M.A.,L.T.
Prof. of Arabic ...	...	Dr Zahid Ali, Ph. D.
Prof. of Chemistry ...	...	Ram Rao Parvathiar, Esq., M.A.
Prof. of Eng. History	...	Aga Md Husain Esq., M.A.
Prof, Economics	...	J. C. Kamoshwar Rao, Esq., D.Sc.
Prof. Mathematics	...	R. Krishnamoorthi, Esq., M.A.
Addl. Prof. of Physics	...	Dr. Syed Mahdi Ali, Ph.D.
Prof. Urdu ...	...	Ahmed Abdulla Siddiqi, Esq., M.A.
do Telugu and Sanskrit	...	A. Sita Ram Rao, Esq., M.A.
Asst. English ...	...	K. S. Raghavan, Esq., B.A.,B.T.
Asst. Prof. English Logic	...	Alluddin Ahmed, Esq., M.A.,B.T.
do Chemistry ...	...	S. Krishan Rao, Esq., B.Sc.
Instructor Physical Training	...	Syed Masoodul Hasan, Esq., B.A.,L T.
Asst. Prof. of Economics	...	B. V. Rama Nursoo, Esq., M.A.,B. Edin.
do Chemistry...	...	V. S. Basroor, Esq , M.Sc., (Lond.)
do English ...	...	Syed Fazle Huq, Esq., M.A .
Asst. Prof.	...	R. A. Kohir Sagar, Esq

Government English High Schools for girls.

Madrasa-i-Aliya, Hyderabad, Prin: W. Turner Esq., M. A.
Government High School, Chadarghat, Hyderabad, M. Hafizullah Esq , B.A., B.T.
Jagirdars' College, Begampet, Prin: P. F. Durand Esq., M. A.

EDUCATIONAL INSTITUTIONS.

Government English High Schools for Girls.

Mahbubia Girls' High School, Hyderabad

Government Combined (Osmania & Madras University) High Schools for Boys.

Government City, College, City Prin: Hyderabad, S. M. Azam Esq., M. A. B. Sc.
Government Intermediate College, Warangal, Prin: Abdul Aziz Khan, B.A. B. T.
Do Gulbarga, Prin: Syed Zulfaqar Ali Haqqani, B. A., B. T.
Do Aurangabad, Prin: Syed Moiuddin, B. A., Bar-at-law

Government Combined High Schools for Girls.

Zenana Combined High School, Nampalli, Hyderabad

Aided English High Schools for boys.

Madrasa-i-Aiza, Hyderabad, Prin: Shaik Ali Husain, Esq.,
Madrasa-i-Mufidul Anam, Aitebar, Chowk. Hyderabad
Dharamwant A. V. High School, Yakootpura, Hyderabad, Prin: Jairam Pershad Esq, B. A
Vivek Vardhani Pathshala, Gowliguda, Hyderabad, Prin: V. A. Hardikar Esq., B.A.
All Saints' Institution, Chadarghat. Hyderabad, Prin: Rev. Brother M. Paul.
St. George's Grammer School, Chadarghat, Hyderabad, Prin: Rev. Philips, M. A.
Methodist High School, Chadarghat, Hyderabad, Prin: Rev. G. Sundaram, B. A.
Islamiah High School, Secunderabad, Prin: M. Munirudin Esq., M.A., T.D., (Lon.)
Mahboob College, Secunderabad, Prin: M Hanumantha Rao., Esq., M. A.
Wesleyan Mission Boys' High School, Secunderabad, Prin: Rev. L. Simpson, B. A. B. A.
Protestant Orphanage and Brigade School, Secunderabad, Prin: Miss Kerr, B.A.L.T.
S. P G. High School, Secunderabad, Prin: Daniel Esq., M. A., L. T.
Bolarum High School. Bolarum, Prin: Rao Sahib A. Sivasankara Iyer, B. A.

Aided English High Schools for Girls

Saint George's Girls' Seminary, Chadarghat, Hyderabad
Stanley Girl's High School, Chadarghat, Hyderabad, Prin: M. Margaret Morgan
St. Ann's Convent High School, Secunderabad, Prin: Sister Michael Assumption
Kay's High School, for Girls' Secunderabad Prin: Miss H.M. David, B.A., L.T., T.D.

Recognised Unaided English High Schools for Boys.

Wesleyan Mission Boys' High School, Medak
Hamdard High School, Raichur, Prin: D. Manick Rao, Esq., B. Sc.

EDUCATIONAL INSTITUTIONS.

Aided Combined High Schools for Boys.

Nutan Vidyalaya, Gulbarga

Gevernment Osmania High Schools for Boys.

Darul-Uloom High School, Hyderabad, Prin: Abdus Sattar Subhani, B.A., L.T.
Osmania High School, Nampalli Hyderabad, Prin: Syed Mujtaba Hussain Naqvi B,A., (Ed).

Osmania High School, Darush Shafa, Hyderabad, Prin: Showkat Ali Khan. B.A.
Do Chanchalguda, Hyderabad, Prin: Noorul Hasan, B.A., B.T. Dip. Ed. (Edin)
Osmania High School, Medak, Prin: Md. Hussain M.A., B. Ed.
Do Mahboobnagar, Prin: P. Satyanarayan Rao, B.A., L.T.
Do Nalgonda, Prin:Ahmed Abdul Aziz, Moulvi Fazil, Munshi Fazil
Do Nizamabad, Nadir Khursheed Mirza, M.A., Ed. (Eng.)
Do Matwada. K. Balsubramaniam, B.A., B.T.
Do Khammam, Prin: Vednath Iyer, B.A., B.T.
Do Karimnagar, Prin: Sharifuł Hasan, M.Sc., B.T.
Do Nirmal, Prin: Venkatrao Manwikar, B.A.
Do Yadgir, Prin: Raziuddin Khan, B.A., L.T., M.T.
Do Kaichu, Prin: K. Tirmal Rao, B.A., B.T.
Do Bidar, Prin R. Keshavulu, B.A., B.T.
Do Latur, Prin: Devicharan Chaterji, B,A., B.T.
Do Jalna, Prin: Sheshachary, M.A., Dip. Ed (Lond,)
Do Nanded, Prin: Mustafa Khan, B.A., B.T.
Do Parbhani, Prin: Venkatrnmaniah. B.A, L.T.
Do Bhir Prin: Syed Mohiuddin, B.A., B.T.

Sarf-i-khas Osmania High Schools for Boys.

Osmania High School, Osmanabad, Prin: Faiz Md. Khan, M.A., B.T., Dip. Ed. (Lond).

Government Osmania High Schools for Girls.

Government Osmania High School for Girls, Machli Kaman, Hyderabad, Prin: Mrs. K. Jabbar, B.A., B.T.
Government Osmania High School for Girls, Hanamkondah, Warangal. Prin: Husurunnisa Begum, M.A., Dip. Ed. (Lond.)

EDUCATIONAL INSTITUTIONS.

Aided Osmania High Schools for Boys.

Madrasa-i-Asafia, Malakpet, Hyderabad. Prin: Asad Gafurul Haq, M.A., L.T.
Anwarul Uloom, Nampalli. Fida Hussain, B.A.

Government Training Schools for Males.

Osmania Training School, Hyderabad
Telugu Training School, Warangal
Marathi Training School, Aurangabad
Kanarese Training School, Gulbargah

Government Training Schools for Females.

Urdu Training School, Hyderabad
Telugu Training School, Warangal
Marathi Training School, Aurangabad

Government Technical School.

Osmania Central Technical Institute, Hyderabad

Government Industrial Schools.

Government Industrial School, Nizamabad
Do Aurangabad

Government Professional Schools.

Engineering School, Hyderabad
Law School, Hyderabad
Civil Service Class, Hyderabad

Government Physical College for Boys.

Government Physical College for Boys, Hyderabad

Government Military Schools.

School at 4th Battalion Golkonda Infantry, Hyderabad
Do 1st Lancers, Asafnagar, Hyderabad

School at 3rd Battalion, Hyderabad Infantry
Do Chandrayan Gutta (Barracks)

EDUCATIONAL INSTITUTIONS.

Government Religious Schools (Islamic) for Boys.

School opposite to Baggikhana Amira, Hyderabad

Local Fund Industrial Schools.

School at Masjid Mian Mishak, Hyderabad
Do Mecca Masjid, Hyderabad
Local Fund Industrial School, Makhtal
Do Bidar
Do Raichur

Aided Training Schoool for Females.

Wesleyan Mission Girls' Boarding School, Secunderabad

Unaided Training School for Boys,

Wesleyan Mission Normal Training School, Medak

Unaided Techincal School.

Sir William Barton Technical School, Secunderabad

Aided Industrial Schools.

Industrial School, Khadimul Muslamin, Hyderabad
Osmania Industrial School, Nampalli, Hyderabad
Industrial Mission School, Dornakal
Industrial School, Karimnagar

Unaided Industrial Schools for Boys and Girls.

Victoria Memorial Orphanage for Boys, Saroonagar, Hyderabad
Do Girls, do

Hyderabad state has 10 Colleges, 186 High and Middle Schools and 63 special schools with a total strength of 3,41,206 pupils.

Protect Your Home !

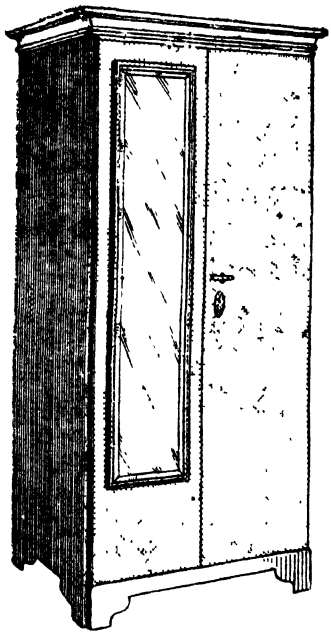

WITH

GODREJ

TRIPLE - PATENT

STEEL

ALMIRAHS

The "Channel Grip" of their Patent Doors is so strong and secure that no pull by burglars can open them and no insects, dust or flames of fire can pass inside.

You have not got valuables at home but may not have a Safe for their safe-custody, and YOU CANNOT GO TO DEPOSIT LOCKERS IN OTHER PALCES AT ANY ODD HOUR YOU WANT. Then there are expensive dresses and other valuable articles that could not be stored in a Safe.

Godrej Triple-Patent Steel Almirahs are strongly constructed to resist burglars and their doors have such a strong and secure "Channel Grip" that no burglars can open them and no insects, dust or flames of fire can pass inside. And they provide ample storage space.

THERE IS NOTHING LIKE THEM ON THE MARKET

very attractive in appearance—yet—low in price.

GODREJ & BOYCE Mfg. Co., Ltd.,

1239, Abid Road, - - - HYDERABAD-Deccan.

Telegrams:-" GODREJ" HYDERABAD-Deccan.
(Head Office & Works:-LALBAUG, PAREL, BOMBAY)

Branches:

102, Clive Street, CALCUTTA — *164, Broadway, MADRAS* — *168, Chandi Chawak, DELHI*

ECCLESIASTICAL.

Roman Catholic—Right Rev. Dr. D. Vismara, Bishop of Hyderabad.

CHURCHES IN HYDERABAD, SECUNDERABAD & BOLARUM.

CHURCH	DENOMINATION	SITUATION	CLERGYMAN IN CHARGE
St. George's Church	C. of E. Anglican	Chaderghat Hyd.	Rev. F. C. Phillip, M. A.
Christ Church	S. P. G. (C. of E.)	Ramkote, Hyd.	Rev. Selvanayagam
Hindustani Church	C. M. S.	Station Rd., Hyd.	Rev. Q. Shah
Wesley Church	Methodist	Ramkote	Rev. E. Priestly, B.A.
M. E. Church	Methodist	Chaderghat, Hyd.	Rev. G.B. Garden, B.A.
All Saints Church	Anglican	Trimulgherry	Rev. E. H. Fry
St. John's Church	Church of E.	Alexandra Rd Sec'bad	Rev. Rhys. James, B.A.
St. Andrew's Church	Church of Scot	Picket Rd., Sec'bad	Rev. J. Williams
Methodist Church	Methodist	Trimulgherry	Rev. J. Williams
St. Thomas Church	S. P. G. (C of E.)	Station Rd., Sec'bad	Rev. A. Ezekiel
Christ Church	do	Lallaguda	Rev. Rhys. James B.A.
American Baptist C.	Baptist	St. Mary's Rd Sec'bad	Rev. F. Kurzt, D.D.
M. E. Church	Methodist	Oxford St. Sec'bad	Rev. G. W. Harris
Wesley Church	do	Clock Tower Sec'bad	Rev. F. C. Sackett
St. Patrick's Church	Roman Cathlic	Entrencmt. Sec'bad	Rev. P. Offredi
Sacred Heart of Jesus	do	Lallaguda	Rev. J. Seminati
St. Mary's Church	do	Alexandra Rd Sec'bad	Rev. Fr. C. Mariani
St. Anthony's Church	do	Mudfort Sec'bad	Rev. Fr. C Mariani
St. Francis Xaviers	do	Bolarum	Rev. Fr. H. Pezzoni
Holy Trinity Church	Anglican	Bolarum	Rev. A. C. Trench, M C.

Chaplains on H. M. Indian Ecclesiastical Establishment

The Rev. Rhys James, B. A. of Secunderabad

The Rev. E. H. Fry, Chaplain of Trimulgherry

The Rev. G. A. Wilson, M. A., Chaplain Bolarum

Chaplain not on the Establishment but administering troops

Rev. P. Offredi, Trimulgherry
Rev. H. Pezzoni, Bolarum.
Rev. J. Seminati, Secunderabad
The Rev. D. Magri, R. C. Chaplain Bolarum
The Rev. J. Williams, Methodist Chaplain Trimulgherry

RELIGIOUS INSTITUTIONS

The Church Missionary Society, Hyderabad

(C. of E. Australian Mission.)

Secretary Rev. F C. Philip, M. A.

S. P. G. Mission, Secunderabad.

SUPERINTENDENT REV. A. EZEKIEL.

The S. P. G. the earliest Mission to the Deccan, is carrying on Christian work both pastoral and educational among the Indians in the Nizam's Dominions since 1840.

Pastoral work is carried on in Hyderabad, Secunderabad and Bolarum, each having its own pastorate committee. These pastorates are under the control of the District Church Council. (D C.C)

An English Service is held in the S. P. G, St. Thomas Church, Secunderabad (opp. Secunderabad Rly. Station) every third Sunday at 6 p. m.

There are four Schools managed by the D. C. C.

EDUCATIONAL. To meet the increased needs of the Indian Christian youths the school which had been Middle School for over 50 years was raised to a High School by the late Rev. S. Daniel, B.A., L.T. who was also its first Principal.

S. P. G. BOARDING AND ORPHANAGE. The Mission has an Orphanage and Boarding Institution where board and tuition are given up to the High School. Technical Education also is given to the children.

Hyderabad District Methodist Mission.

Chairman & General Supdt. ... Rev. C. W. Posnett
Superintendent of Secunderabad Circuit ... Rev. E. Priestly, B. A.
Wesleyan Mission House, Ramkote, Hyderabad.

This Mission has stations in Chaderghat, Secunderabad, Karimnagar, Medak Siddipet, Aler, Sangareddi, Nizamabad, Jagtial, Ellareddi, Lakshettipett, Dudgaon and Ibrahimpatnam where Evangelistic, Medical and Educational work is carried on. The strength of the Christian community is at present 85,000.

In Dichpalli there is a large Leper Hospital which is supported by H. E. H. the Nizam's Government.

An English Service is held in the Wesleyan Church Secunderabad (opposite the Clock Tower) every Sunday at 9-30 a. m and at the Wesleyan Church Chaderghat at 6-30 p. m.

In Connection with the Mission there is a Boys' High School (Old Staff Lines) of which Rev. L. Simpson, B.A., is the Principal, (present strength 430); and also a Girls' Boarding and Normal School (Old Lancer Lines) of which Miss D. M. Clough, B.A., is the Principal and Miss M. E. Cole, B.A., the Vice-Principal (Present Srtength 156). Zenana Work is also carried on in the town by Telugu and tamil Biblewomen and there is a Young Men's Guild, Membership in which is open to young men

Zenana Work is carried on under the direction of Misses F. Allen and K. Greenfield.

In addition to the Secunderabad self-supporting circuit, there is a mission aided circuit under the care of Rev. F. C. Sackett and Pastor G. Y. Abraham which maintains a hostel for working young men in Market Street, Secunderabad.

American Baptist Mission, Secunderabad.

Missionary—Rev. F. Kurtz, D.D, 39, Oxford Street, Secunderabad.

In addition to nineteen Stations in the Madras Presidency, the mission maintains Stations at Secunderabad, Nalgonda, Suriapet, Hanumakonda, Jangaon, Maduna, Mahabubnager and Gadwal. There are 20,000 adult members, connected with the Churches in these Deccan fields.

British and Foreign Bible Society.

MADRAS AUXILIARY

OFFICE, ST. MARY'S ROAD, SECUNDERABAD

President ... The Hon'ble The Resident at Hyderabad
Hon. Sec. & Treasr. ... The Rev. F. C. Sackett

The Christain Literature Society St. Mary's Road, Secunderabad

Alongside the British and foreign Bible Society the Christian Literature Society for India, Madras, has also opened a new Branch where all general Christian Literature and School Books are available.

Convenor of the Local Committee ... Rev. F. Kurtz, D. D.
Manager ... ... J. W. Sundrum

National Missionary Society of India.

HYDERABAD BRANCH.

President ... Capt. M. Verghese
Hon. Secy. & Treasurer ... Mr. Daniel Abraham

LADIES AUXILIARY.

President ... Mrs. G. Nundy
Hony. Secy. & Treasurer ... Vaccant

SECUNDERABAD BRANCH

Chairman ... Mr. K. M. Mathews
Secretary ... Mr. G. D. R. Symonds

LADIES AUXILIARY.

President ... Mrs. Chellappa
Secretary ... Mrs. P. D. Venkatswamy

The Home for the Aged

(Secunderabad)

The Home shelters a large number of aged infirm poor of both sexes, with distinct wards for Europeans, Anglo - Indians and Natives.

Friend in-need Society, Secunderabad

Patron—Hon'ble Mr. D. G. Mackenzie, C.I.E., I.C.S., Resident at Hyderabad

Hon. Sec. & Treasurer.—The Rev. Rhys James, B.A.

OBJECTS OF SOCIETY—To assist local poor and to afford temporary shelter and relief to destitute strangers holding satisfactory credentials who belong to the European and Anglo-Indian communities.

Friend in-need Society, Hyderabad (Dn.)

President .. Mr. J. F. Cornelius, B. A., L. L. B.
Secretary & Treasurer... Rev. E. Priestly, B. A.

The objects of the Society are to provide help for the deserving poor, especially those of the European and Anglo-Indian communities, to discourage mendicancy and to expose imposters.

ASSOCIATIONS.

The St. John Ambulance Association and the Indian Red Cross Society

The provincial Branches of the Association and the Society was formed in July 1921 for the Hyderabad British Administered Area.

President ... The Hon'ble D. G. Mackenzie, Esq., C.I.E., I.C.S.
Secretary ... J. H. Thompson, Esq., M.A. I.C.S.

Provincial Executive Committee.

Chairman ... Major General, O. H. L. Nicholson, C.B., C.M.G., D.S.O.
Secretary ... Lieut-Col. R. F. D. MacGregor, M.C., M.B., M.R.C.P.E. I. M. S.

Women's Provincial Committee.

President ... Lady Hydari
Secretary ... Nil

Secunderabad Local Centre

President ... Major. M. C. James, I.A.
Secretary ... Dr. Paul T. J. Doss, M.B.Ch.B., D.T.M. & H., D.P.H.

Toc H.—Trimulgherry Group

THE BISHOP WHITEHEAD SOLDIERS' INSTITUTE, TRIMULGHERRY

Group Padre ... Rev. E. H. Fry
Hon. Secy. & Treasurer ... R. Q. M. S. Mines, 1st Bn. The Q. O. R. W. K., Regt'

SECUNDERABAD GROUP.

CHIMNEY CORNER, SECUNDERABAD.

Group Padre ... Rev. F. C. Sackett
Hon Secretary ... A. H. Burnett, Esq.

The Secunderabad Temperance Association.

(Under Section 2 Act XXI of 1860.)

44, Oxford Street, Secunderabad.

The objects of the association are to discourage the use of intoxicating liquor by educating people not to drink, to inquire into the causes of intemperance, to make suggestions for the control of liquor traffic, to instruct the young and to provide counter—attractions for those addicted to drink.

Chairman ... The Hon'ble D. G. Mackenzie, Esq., C.I.E., I.C.S.
Secretary ... C. C. Paul, Esq., O.B.E., M.I.C.E.

The above associations has three centres, called Key's Recreation Clubs at Ghasmandy, Nallagutta and Bholguda.

Superintendent ... D. Anantam, Esq.

ASSOCIATIONS.

Home for the Disabled.

Bansilalpet. Sec'bad.

The above home is conducted by the Secunderabad Temperance Association for the poor and disabled.

Anglo Indian and Domiciled European Association—All India & Burma

Objects - The objects for which the League is established are (*inter alia*) the promotion of the Social, moral and intellectual advancement of the domiciled European and Anglo Indian Community, resident in British India or in any State within the Indian Empire.

PROVINCIAL COUNCIL AND MEMBERS—PROVINCIAL BRANCH,

Chapel Road, Hyderabad,Dn.

President ... ... Mr. G. Marrett
Hony. Secretary ... ... Mr. H. Taylor

DISTRICT BRANCHES WORKING UNDER PROVINCIAL BRANCHES,

Oxford Street, Secunderabad.

Secunderabad District Branch ... Hony. Secretary, A. J. Munro, Esq.

Empire Leprosy Relief Association (Indian Council) Hyd'bad Branch

President

The Hon'ble The Resident D. G. MacKenzie Esq., C. I. E., I. C S.

Executive Committee.

President ... ... The Residency Surgeon
Honorary Secretary ... ... M. Kerr, Dichpali

Ex-Service Association, India

The Hyderabad Rifles A. F. I. Secunderabad

PATRON.

HIS EXELLENCY THE VICEROY & GOVERNOR-GENERAL OF INDIA

Deccan Branch—Secunderabad.

President .. .. The District Commander
Hony. Secretary ... ... Major. W. W. Brindley, M. B. E.

ASSOCIATIONS

Hyderabad Athletic Association

Headquarters Boy Scouts, Saifabad, Hyderabad (Dn.)

Patron :—Walashan Prince Muazzam Jah Bahadur.
President: Khan Fazl Mohammed Khan Esq., M.A. Director, Public Instruction.
Secretary:—S. M. Hadi Esq. M.A (Oxon) Director, Physical Education, and Organising Commissioner of Scouts.

Head Branch of the British Medical Association

This Branch was formed in January 1923, and like the parent association has for its main objects the promotion of the medical and allied sciences, and the maintenance of the honour and interests of the medical profession.

President ... Dr. S. B. Surti. F.R.C.S.
Honorary Secretary .. Dr. K. V. Nayak, M.B B.S.

The Hyderabad Medical Association

Osmania Medical College, Afzulgunj.

The Membership is open to all persons holding Medical and Surgical qualifications according to the Western System and the chief object of the Association is to promote Medical and Surgical knowledge by reading of papers, demonstration of cases and discussions, in monthly meetings.

President ... R. N. Coorlawala, Esq., F.R.C.S. (Eng.) D.P.H. etc.
Secretary & Treasurer ... Major Farhat Ali B.A., M B., C.H.B.

Secunderabad Inter - Schools Athletic Associations

Patron ... The Hon'ble the Resident at Hyderabad
Hony. Secretary ... J. S. Obed, M.A. Esq.

The Indian Christian Association, Nizam's Dominions

President ... C. C Paul, Esq. M I.C.E., O.B.E.
Secretary ... Rev. G. Sundarum, B.A.

The Association is affiliated to the All India Conference of Indian Christians and publishes a monthly Chronicle by the authority of the Honorable the Resident.

ASSOCIATIONS

Hyderabad Wesley Union.

Wesleyan Mission Compound Ramkote, Hy'bad.

President ... Rev. E. Priestly, B.A.
Secretary ... Mr. J. Jacob, B.A.

Its aim is to provide facilities for literary improvement and social and friendly intercourse among young men of all classes and communities.

Secunderabad Wesley Guild.

President ... Rev. E. Priestly, B.A.
Secretary ... Mr. P. R. Stephens

The Secunderabad branch has a membership of one hundred young men and maintains playing courts and club rooms at the Wesley Church Church Compound.

J. C. PINTO & Co.,

CIVIL AND MILITARY TAILORS, OUTFITTERS AND CONTRACTORS TO H. E. H. THE NIZAM'S GOVERNMENT.

Sole representatives of the following business houses.

THE ELGIN MILLS Co. Ltd., CAWNPORE
THE TIMES OF INDIA PRESS, BOMBAY
THE STATESMAN Ltd., CALCUTTA
THE PIONEER PRESS, LUCKNOW.

All English and Continental Periodicals and every kind of books can be supplied on orders.

For further particulars apply at

113, Oxford Street, SECUNDERABAD.

Modern Decorative furniture

Dressing Table and Tallboy in French walnut inlaid with golden amboyna.

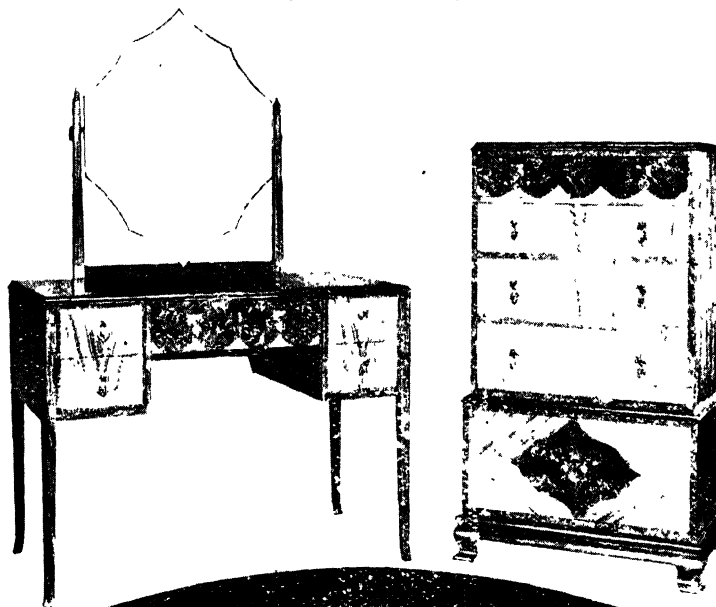

HRENN BENNETT & CO.
MAKERS OF
FINE FURNITURE
SECUNDERABAD.

EVERY MEDICAL AND SURGICAL NEED from a Single Source!

Doctors, Surgeons, hospitals, clinics-the House of Malgham Bros. can supply your every need! We have in stock at moderate prices the most up-to-date products of the world's leading makers of surgical and obstetric instruments; sterilizing apparatus; hospital and surgery furniture and equipment; ultra-violet ray lamps; Diathermy; Pantostats, etc., etc.

Illustrated Catalogue free to Medical Practitioners and Hopitals only

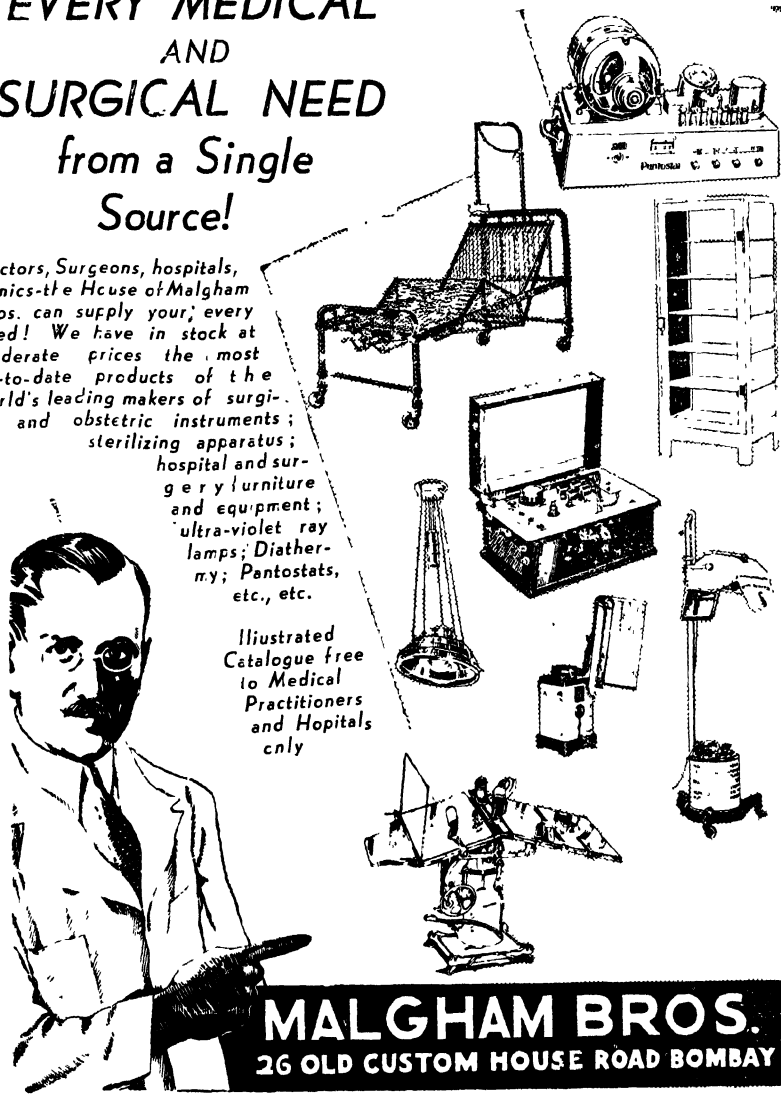

MALGHAM BROS.

26 OLD CUSTOM HOUSE ROAD BOMBAY

ASSOCIATIONS

Young Men's Christian Association

University Road, Hyderabad.

Patron	..	The Hon'ble The Resident at Hyderabad
President	..	Col. J. Norman Walker, C.I.E., I.M.S.
General Secretary	...	S. J. Obed, Esq., B.A.
Secretary	...	L. Shaw, Esq., B.A.

SECUNDERABAD BRANCH 86, ALEXANDRA ROAD

Chairman	...	Lt.-Col. E. J. Strover, P.S.C., F.S.
Secretary	.	R. William, Esq.

Young Women's Christian Association

Premises adjoin the Scotch Church, Secunderabad.

President	...	Mrs. J. B. Tarapore
Honorary Secretary	..	Mrs. F. M. Moore

Meetings are held every Tuesday evening at 6-15 p. m. and Socials once a month. Gatherings every Saturday afternoon.

Boys Scouts Association

(117, Alexandra Road, Secunderabad)

HYDERABAD BRITISH ADMINISTERED AREAS, SECUNDERABAD.

Provincial Chief Scout	..	The Hon'ble Mr. D. G. Mackenzie, C.I.E., I.C.S.
Provincial Commissioner	...	P. H. Maflin, Esp., O.B.E., M.C.
Honorary Provincial Secretary	...	R. Hydari, Esq. B.A., B.Sc
President	...	Khan Bahadur Ahmed Alladin
District Commissioner	...	A. J. Veeraswamy, Esq. M.B.E.

Hyderabad Boy's Scouts Association.

Boy's Scouts Headquaters, Public Garden Road, Hyderabad.

Organising Scout Commissioner ... S. M Hadi, Esq., B.A. (Oxon)

Hyderabad State Girl Guides

Commissioner	...	..	... Mrs. Mackenzie, The Residency
Secretary	...	...	... Mrs Bengough, Lallaguda
Trainer	...	...	.. Miss Hacon, Mabubia Bungalow Hyderabad

District Comnr. Hy'bad	... ...	Mrs. Hassan Latif, Saifabad
Secunderabad	... ...	Mrs. Ranji, Secunderabad
Mofussill	... ...	Mrs. Maflin, Old Lancer Lines, S'bad
Aurangabad	... ...	Miss Manning, C. M. S., Aur'bad
Warangal	... ...	Mrs. Ottman, Kazipet
Gulbarga	... ...	Mrs. E. Chenoy, Taluqdari, Gul'ga

Hyderabad Civil Service Association.

President ... Md. Fazulla Esq. H.C.S.
Hon. Secretary ... L. N. Gupta, Esq., B. Sc., H.C.S

The Hyderabad Civil Service Association aims at the fostering of brotherly relations among the members of the Hyderabad Civil Service, the safeguarding of the general interests of the Service, and the promotion of a common outlook with the object of serving Hyderabad.

Friend's Union

Chadorghat Sultan Bazzars Hyderabad

To afford all possible facilities for improving the mental, moral, social and physical welfare of its members. To create and foster an ESPRIT DE CORPS and a spirit of brotherhood co-operation, mutual good will and sympathy amongst its members and to work as friends of the people by undertaking social service.

Patron .. Nawab Sir Amin Jung Bahdr, K.C.I.E., C.S.I., M.A.,B.L. LL.D. F.R.E.S.
President ... Dewan Bahadur S. Arvamudu Iyengar, M. B. E.
Hon Secretary ... Mr. K. Kishen Rao

The Women's Hostel Hyderabad-Dn.

Church Road, Chaderghat Hyderabad-Dn,

Objects :—Established and managed by the Womens' Association for Educational and Social Advancement (A I. W. C.) Hyderabad-Deccan

Superintendent ... Mrs. I. T. Kirby, L. L. A.

The Women's Employment Bureau.

The Women's Hostel, Church Road, Chaderghat, Hyderabad Deccan.

Under the Auspices of the Women's Association for Educational and Social Advancement (A. I. W. C.) Hyderabad-Deccan.

Secretary ... The Hostel Superintendent

Hyderabad Ladies Club

Bashir Bagh Road, Hyderabad.

President ... Her Highness Princess Dureswar
Secretary ... Miss Amina Pope

ASSOCIATIONS, CLUBS, ETC.

Lady Barton Recreation Club

Alexandra Road, Secunderabad

Patron ... Her Highness Princess Niloufar.
Hon: Secretary ... Mrs. Dinshah R. Toorkey

Secunderabad Club

CLUBS.

DECCAN CLUB,

PENDERGHAST ROAD, SECUNDERABAD

President RAJA DHONDE RAJ BAHADUR.
Secretary . RAJA EKBAL CHAND.

MARKER & Co.,

SANITARY ENGINEERS & CONTRACTORS,

Bashir Bagh Road, :: HYDERABAD.

Secretary ... Captain A. R. Fallon, D. Q. M.

TRADE AND OTHER ASSOCIATIONS

ASSOCIATIONS.

The Hyderabad Deccan Chamber of Commerce, Secunderabad.

Establishment 1917.

President ... Khan Bahadur Ahmed Alladin
Hony. Secretary ... Mr. H D. Vatcha

Secunderabad Trades Association.

OFFICE:—151, Sappers Lines, Secunderabad Deccan.

President ... G. A. Fitz Herbert, Esq., Proprietor, Messrs. Sey, Bright & Co.
Hony. Secretary and Treasurer ... T. R. Parakh, Esq , Coal Merchant and Commission Agent.

H. E. H. The N. S. Rly. Employee's Union.

St Mary's Road, Sec'bad.

President V V. Giri, Esq., Bar-at-Law
General Secretary .. M. Somayajuloo, Esq.

Other Associations, Etc.

Karnatak Mandal. Sultan Bazar, Hyderabad
Agruwal Navayuvak Sabha, Charkaman, Hyderabad
Sanatana Dharma Sabha, Begum Bazar, Hyderabad
Andhra Committee, Sultan Bazar, Hyderabad
Atim Khana 'Poor House' City, Hyderabad
Nizam's Club, Public Garden Road, Hyderabad
Harijan Sevak Sabha, Station Road, Hyderabad
Marwadi Mandal, Sultan Bazar, Hyderabad
Zorastian Club, King Koti Road, Hyderabad
Brotherhood Club, Ramkote, Hyderabad
Ladie's Recreation Club, Ramkote, Hyderabad
Hyderabad Amateur Dramatic Association, Himayatnagar, Hyderabad
Star Club, Kachiguda, Hyderabad
A. F. A. Club, City, Hyderabad
Zorastian Club, Alexandra Road, Secunderabad.

HOSPITALS.

Osmania General Hospital

Superintendent	...	Colonel J. Norman Walker, C.I.E., I M.S.
1st Physician	...	Dr. Mirza Hasan Ali Khan, M.B., Ch. B.
2nd Physician	...	Dr. Bankat Chandra, M R.C.S., L.R.C.P., M.R.C.P.
1st Surgeon	...	Nawab Rustum Yar Jung Bahadur, F.R.C S., D.P.H., L.R.C.P., M R.C.S., L.R.C.P., & S. L.F.P.S., L.M.
2nd ,,	...	Dr. Khurshid Hussain, M. B., Ch. B.
3rd ,,	...	Dr. V. S. Mohalker, F R.C.S.
Anaesthetist	...	Dr. S. A Malik, L.M. & S.
Outpatient Dept.	...	Dr. L. B. Phatak, L. M. & S.
Opthalmic	...	Dr. S. A. Rahim, B.A., M.B.B.S., D.O., (Lon.)
Radiologist	..	Dr. Syed Abdul Jabbar, M.B.B.S., D.M.R.E.
Pathologist (Hony)	...	Dr. Mufti Shah Nawaz Khan, M.B.B.S.
Gynaecological and Obstetric Surgeon	...	Major M. R. W. Hart, M.B.E., M.R.C.S., L.R.C.P., I.M.D.
1st Resident Medical	..	Dr. D. Sitaramswamy Naidu, L M. & S.
Lady Medical Officer	..	Dr. Mrs. O. Watts. L.M. & S.

Assistant Surgeons

Dr. P. K. Jog, L.M. & S. 2nd Resident Medical Officer

Dr. Jamparam Shastry, L.M. & S.
,, S. B. Kulkarni, L.M. & S.
,, M. Srinivasan, L.M. & S.
,, Tasaduq Hussain, L.M. & S.
,, G. V. Alurkar, L.M. & S.

Dr. Miss J. Vidur Raj, M B.B.S.
,, Yeshwant Rao Bhide, L.M. & S.
,, S. Vasdeo, M.B.B.S.
,, Md. Ghouse, M.B B.S.
,, Kanwal Chander, M B.B.S.

Sub Assistant Surgeons

Dr. M. Abdul Raoof, L.M.P.
,, P. S. Rao, L.M. & S.
,, Mrs. Kriparam, L.M. & S.
,, Mir Mahboob Ali, L.M.&S.
,, C. R. Prabhune, L.M.&S.
,, Mohd. Abdul Rub, M.B.B.S.
,, M. Anwar Hussain, L.M.&S.
,, P. R. Phatki, L.M.&S.
,, B. N. Sidhapurkar, L.M.P.

Dr. A. Gopal Rao, L.M.P.
,, V D. Permasivam, L.M.& S.
,, L. Wason, L.M.P.
,, A. H. Quraishi, L.S.M.F.
,, Mir Akbar Ali Khan, M.B.B.S.
,, Ahmed Ghaisuddin, M.B.B.S.
,, Mohd. Hasanuddin Khan M.B.B.S.
,, Khurshid Ali, M.B.B.S.
,, G. V. Nargund, M.B B.S.

Osmania General Hospital Sub-Assistant Surgeons—Contd.

Dr. Y. Williams, L.M.&S.
„ G. Subba Rao, L.M.&S.
Dr. Ghulam Murtaza, M.B.B.S.
„ Muhammed Haseen. M.B.B.S.

Matron :—Rev. Mother Sapientia
Assistant Matron :—Mother Ambertha
Sister-in-charge Operating Theatre :—Miss Margaret Stockton
do Maternity Ward :—Miss Elizabeth Hay Watson

Victoria Zenana Hospital

Lady Superintendent	...	Dr. Miss K.S. Kanga, L R.C.P & S, (Edin) L.F.P.S. (Glas)
Civil Surgeons	...	Dr. Miss Alice Shaw, M.B., (Cal.) D.T.M. Lon.
		Dr. Miss F. Correa, M. B. Ch B. (Edin)
		Dr. Saleha Begam, M.B.B.S., L R.C.P., M.R.C.S.
		Dr Miss Banu Bai Shavaksha, L M. & S.
Lady Assistant Surgeons	...	Dr. Miss I. O. Dias, L.M.&S.
		Dr. „ O. I. D'Souza, M.B.B.S.
		Dr. B. D'Souza, L.M.&S.
		Dr. Miss Saburunnisa Begum, M.B.B.S.
Lady Sub-Asst. Surgeons	...	Miss M. Farria, L.M.P.
		Miss Elizabeth Luke, L.M.&S.
Matron	...	Miss C. Howie

Chaderghat Hospital

Civil Surgeon	...	Dr. S. B. Surti, F. R. C. S.
		Dr. Maqbool Ali, B. A., L. R. C. P., M.R.C.S.
Assistant Surgeon	...	Ghulam Ahmed, M.B B.S.
Sub Asst. Surgeon	...	P Srinivaslu, L. M. & S.
Lady Sub-Asst. Surgeon	...	Mrs. Kokila Bai, L. M. P.

Police Hospital

Civil Surgeon	...	Captain Madan Gopal Sainchor, F. R. C. S. (Edin.) I. M. S.
Assistant Surgeon	...	Mrs. Rathan, L. M. & S.
Sub Assistant Surgeon	...	G. Venkat Rathnam, L. M. P.

HOSPITALS

Isolation Hospital

Hakim Mohd. Abdul Rahman, M. B. B. S.

Qaryajat Dispensary

Assistant Surgeon	.. Dr, Munawar Hussain, L. M. & S.
Sub-Assistant Surgeon	... Hidayatullah Hussaini, L. M. P.

Khairtabad

Sub-Assistant Surgeon	... Ramchendar Venkatesh Katti, L. M. P.
	Mrs. M Mascarhas, L. M. & S.

Aliabad

Sub-Assistant Surgeon	Mir Muzafar Ali, L. M. & S.
	... Venkat Wardhan,
	Mrs. H. D. Charles, L. M. P.

Kamatipura

Sub-Assistant Surgeon	... M. Abdul Hafiz, L. M. & S.

Karwan

Assistant Surgeon	... P. B. Kanade, L. M. & S.
Sub-Assistant Surgeon	.. V N. Doraiswamy, L. M. & S.

Yakutpara

Assistant Surgeon	... Ghulam Ghouse, L. M. & S.
Sub-Assistant Surgeon	.. A. Sham Rao, L. M. P.

Mashirabad Dispensary

Sub-Assistant Surgeon	... N. M. Limaye, L. M. P

Suburban

Assistant Surgeon	... Joseph Israel, L. M. & S.
Sub-Assistant Surgeon	... Dawood Khan, L. M. P.
Lady Sub Assistant Surgeon	... Mrs R. D. Pushpam Krupadanam, L.M.&S

Doodbowli Dispensary

Assistant Surgeon	... Riyasath Ali Khan. L. M. P
Lady Assistant Surgeon	. Miss Mary Kurein, L. S. M. F.
Sub-Assistant Surgeon	... M. C. Aima, L. M. & S.

Central Jail Dispensary

Assistant Surgeon	... Mir Ahmed Ali Zaidi, L. M. & S.
Sub-Assistant Surgeon	... Govind Rajulu, L. M. P.

HOSPITALS

Mental Hospital

Civil Surgeon	...	Dr. C. A. Sunderaj
Sub-Assistant Surgeon	...	N. D. Parbhakar Rao, L. M. P.
Lady Sub-Assistant Surgeon	...	Mrs. Laxminarasamma, L. M. P.
Assistant Surgeon	...	A. R. Shivashankaram, L. M. & S.

Sultan Bazar Hospital

Lady Assistant Surgeon	...	Miss B. Taylor, L. M. & S.
Sub-Assistant Surgeon	...	Mohd. Hanoof, L. M. & S.

King Edward VII Memorial Hospital Secunderadad

Medical Officer ...	...	Lieut-Col. R. F. D. MacGregor, M.C., M.B., M. R. C. P. E., I. M. S.
Asst. Medical Officer ...	...	Rao Saheb Dr. T. D. Rajoo
Pathologist	...	Dr. K. Vaman Nayak M.B. B. S.
Lady Asst. Surgeon ..	...	Dr. S. Kirloskar, M. B. B. S., (Punjab)
Offg Lady Asst. Surgeon	...	Dr. (Miss) H. A. P. Masilamani, M.B.B.S, D. G. O
Matron	...	Sister Gabriel

MEDICAL STAFF.

Dr. K. Gopalaswamy, L. M. P. L. O. (Selection Grade)
,, T A. Sundaram, L. M. P. (Radiologist)
Dr. C. S. K. Sabapathy, L. M. & S.
Miss M. F. Lima, L. C. P. & S.
Dr. E. S. Chellappa, M. B. B. S.
,, D. N Israel, I. O. M. L M. P.
,, D. W. Elias, L. C. P. & S
,, S. H. Ramgopal, L. M. P.
,, S. Rao, M. P. B. S.

OFFICE STAFF.

Head Clerk	...	Mr. John Peters
Accountant	...	,, P. B. Snmon, F. C. I.
2nd Clerk	...	,, M. K. Natarajan

MILLS, FACTORIES & OTHER INDUSTRIAL CONCERNS

In Hyderabad & Suburbs.

Dewan Bahadur Ramgopal Mills Ltd, Spinning and Weaving Hyderabad.
The Hyderabad Spinning and Weaving Mills, Ltd., Hyderabad.
The Government Electricity Power House, Hyderabad.
The Government Mint, Hyderabad.
The Government Mint Workshops, General Workshop, Hyderabad
The Government Central Press, Printing Press, Chanchalguda
The Indian Hume Pipe Co., Ltd., Pipe Manufacturing, Masheerabad
The Osmania Match Manufacturing Co., Masheerabad
The Government Cottage Industries Institute, Weaving & Dyeing, Masheerabad
The Hyderabad Cigarette Factory, Masheerabad
The Vazir Sultan Tobacco Co., Ltd, Cigarette Manufacturing, Masheerabad
Golkonda Soap Factory, Masheerabad
Central and Star Distilleries, Liquor Distillery, Narayanguda
Nathuprasad Distillery, Narayanguda
Sanath-i-Hind Works, General Workshop Yakutpura
Reddy Automobile Workshop, General Works, Chadarghat
The Deccan Button Factory, Hussaini Alum
Hyderabad Tassel and Button Factory, Near Charminar
The Deccan Glass Works, Begumpet
Rose Biscuit Factory, Domalguda
Mangalore Tile Works, Domalguda.
Reliance Tile Factory, Domalguda
Barath Weaving Estt: Chaderghat Road
N. S. Rly. Workshops, Lallaguda
N. S. Rly. Engineering Workshop

Aurangabad District.

The Aurangabad Mills, Ltd., Spinning and Weaving, Aurangabad
The Aurangabad Ginning and Pressing, Aurangabad
Ganesh Ginning and Pressing Factory, Aurangabad
R. Bezonji Faridoonji Ginning and Pressing Factory, Aurangabad
Ranchodas Anandidas Ginning and Pressing Factory, Aurangabad
Narayandas Chunilal Ginning and Pressing Factory, Aurangabad
Govindji Veeram Ginning and Pressing Factory, Aurangabad
Thakurdas Permanandas Ginning Factory, Aurangabad
Laxman Dwarakadas Ginning Factory, Aurangabad

AURANGABAD DISTRICT—(Contd.)

Ramji Patel Ginning Factory, Ginning and decorticating, Soyegaon, Ajanta
Shereen, Ginning Factory, Aurangabad
Abdul Hamid Khan Mabubhan Silk Weaving Factory, Aurangabad
Vaman Ganesh Seth Ginning Factory Ajanta
Mulji Jetha Ginning Factory, Fardapur, Ajanta
Abaji Baruji Ginning Factory G legaon, Sillod
Purnamal Dagruchand Ginning Factory, Odengaon, Sillod
Tejpal Nandlal Ginning Factory, Seona, Sillod
Dhondiram Raghunathdas Ginning Factory, Bhosa, Pattan
Devidas Mazantal Ginning Factory, Bhosa, Pattan
Saruchand Ramchand Mudhari Ginning Factory, Nanderwadi, Pattan
Gangadher Ginning Factory, Pattan
Rajaram Naroba Ginning Factory, Gondegaon, Kannad
Omrao Singh Chater Singh, Ginning Factory, Nagath, Kannad
Thakurdas Permanandas, Ginning Factory, Chincholi, Kannad
Narayanrao Ginning Factory, Chincholi, Kannad
Kannad Ginning Factory, Kannad
Saruchend Chungiram Ginning Factory, Lasur, Gangapur
Narayandas Chunnilal Ginning and Pressing Factory, Lasur, Gangapur
Narsing Ginning Factory, Gangapur
Prahaldas Maganlal Ginning and Pressing Factory, Rotegaon, Vizapur
The Deccan Match Factory, Vizapur
Ganpat Rao Vithoba Ginning Factory, Badnapur, Jalna
Kishenlal Ramchander Ginning Factory, Jalna
Gopikihsen Chungiram Ginning & Pressing Factory, Jalna
Dhanraj Ginning & Pressing Factory, Jalna
Jalna Merchants Ginning and Pressing Factory, Jalna
Godavari, Ginning and Pressing Factory, Jalna
Jalna, Ginning and Pressing Factory, Jalna
Narayandas Chunnilal Ginning and Pressing Factory, Jalna
Padamsi Premji Ginning and Pressing Factory, Jalna
Radakishen Kanayalal Ginning and Pressing Factory, Jalna
N. J. Gamadia Ginning and Pressing Factory, Jalna
Ganesh Ginning and Pressing Factory, Jalna
Mahabeer, Ginning and Pressing Factory, Jalna
Ramnarayan Daguram Ginning Factory, Jalna
Dagruram Sri Ram Ginning Factory, Jalna
Radhakishen Kanayalal Ginning Factory, Jalna
Mahamdi Ginning Factory, Jalna

Ramnath Ramjivan, Ginning Factory, Jalna
Krishna, Ginning Factory, Jalna
Aziz, Ginning Factory, Jalna
Anandi Ginning Factory, Jalna
Shanker Ginning Factory, Jalna
Meherwanji Feridonji Ice Factory, Ginning Ice & Aerated Water Factory, Jalna
Padamji Mulji Ginning Factory, Jalna
The Indian Home Pipe Co., Ltd., Pipe Manufacturing, Jalna
Ganesh, Ginning Factory, Jalna
Meherwanji Pestonji, Ginning Factory, Jalna
Laxmi Ginning Factory, Solegaon, Jalna
Anandram Ramakishen Ginning Factory, Badnapur, Jalna
Ambed Ginning Factory, Ambed
Kishenlal Ramchander Ginning Factory, Raniunchigaon, Ambed
Assuram Ramnarayan Ginning & Oil Factory, Pipalgaon, Ambed
Ramlal Ramkishen Ginning Factory, Pipalgaon, Ambed
Rahimdad Khan Ginning, Ambed
The Ganesh, Ginning Factory, Ambed

Prabhani District.

Bezonji Byramji Ginning and Pressing Factory, Parbhani
N. J. Gamadia, Ginning and Pressing Factory, Parbhani
Vishnu Ginning and Pressing Factory, Parbhani
Narayandas Chunilal Ginning Factory, Parbhani
Sreeram Dwarakdas Ginning Factory, Parbhani
Bhavasab Ginning Factory, Ginning and Oil
Muktha Ginning Factory, Parbhani
Bansilal Abirchand Ginning and Pressing Factory, Basnath, Purna
Raja Giyangirji Narsingirji Ginning and Pressing Factory, Basmath Purna
Sreeram Dwarkadas, Ginning and Pressing Factory, Basmath, Purna
Neloba Ramjivan, Ginning Factory, Basmath, Purna
Shaik Miah, Ginning Factory, Basmath, Purna
Syed Ali Husani, Ginning Factory, Ginning, Decorticating and oil, Basmath, Purna
Gulam Ali Bros., Ginning Factory, Ginning and oil, Basmath, Purna
Badri Alam & Sons, Ginning and Pressing, Basmath
Jai Shanker Ginning Factory, Basmath
Syed Abdul Razack Ginning Factory, Ginning and Pressing, Basmath

MILLS, FACTORIES & OTHER INDUSTRIAL CONCERNS.

Dhanraj Kishendas Ginning & Pressing, Factory, Hingoli
The Devda Ginning and Pressing Factory, Hingoli
The New Cotton Ginning and Pressing Factory, Hingoli
Kamalnoni Kesevdev Ginning Factory, Hingoli
The Hingoli Ginning Factory, Hingoli
R. W. Diophodia Ginning Factory, Hingoli
The Jowla Ginning Factory, Hingoli
Lateef Seth and others Ginning Factory, Hingoli
The Narsing Ginning Factory, Hingoli
Bindarban Gulabchand Ginning Factory, Hingoli
Sardar Pressing Factory, Hingoli
Sreeram Dwarkadas Ginning Factory, Ajegaon, Hingoli
Sree Mahalaxmi Ginning Factory, Bolda, Hingoli
Mahasaraswati Ginning Factory, Bolda, Hingoli
Motiram Ginning Factory, Gorgaon, Hingoli
Kamalnoni Kesevdev Ginning Factory, Palsi Hingoli
Balwanth Singh Mansingh Ginning Factory, Babulgaon, Hingoli
Barunmal Hariram Ginning Factory, Babulgaon, Hingoli
Maharata Ginning Factory, Nersi, Hingoli
Shapur Ginning Factory, Shapur
Parthur Sonekwor Ginning Factory, Parthur
Mahalaxmi Ginning Factory, Parthur
Md Kasim Fakir Mohamad Ginning Factory, Pathur
Padamsi Mulji Ginning and Pressing Factory, Pathur
Taracnand Jai Kishendas, Ginning & Pressing, Factory, Pathari
Shereen Ginning Factory, Pathur
Satona Ginning and Pressing Factory, Satona, Pathari
Kundanmal Narayandas Ginning Factory, Satona, Pathur
Manickji Sorabji Ginning Factory, Satona, Pathari
N. J. Gamadia Ginning and Pressing Factory, Sailu, Pathari
Asuram Ramanarayan Ginning and Pressing Factory, Sailu, Pathari
Bansilal Abirchand Ginning and Pressing Factory, Sailu Pathari
Padamsi Mulji Ginning and Pressing Factory, Sailu, Pathari
Narayandass Chunnilal Ginning and Pressing Factory, Sailu, Pathari
Vithaldass Gulabdass Ginning and Pressing Factory, Sailu, Pathari
Byramji Farmonji Ginning Factory, Sailu, Pathari
New Cotton Ginning Factory, Sailu, Pathari
Sardarmal Ithoram Ginning Factory, Sailu, Pathari
Motilal Ramkaran Ginning Factory, Sailu, Pathari

Tejpal Khengi Ginning Factory, Sailu, Pathari
Mallappa Eshwarappa Ginning Factory, Sailu, Pathari
Bezonji Byramji Pressing Factory, Sailu, Pathari
Sreeram Dwarkadas Ginning Factory, Jittur, Bori.
Hemlal Shewlal, Ginning Factory, Jittur, Bori.
Chunnilal Wardas Ginning Factory, Jittur
Asaram Ramnarayan Ginning Factory, Jittur
Sirajkaran Baxiram Ginning Factory, Baloor
Gulabdas Haridas & Sons, Ginning Factory, Manth
Gokulchand Ramratan Ginning Factory, Baloor
Laxman Abaji Ramwar Ginning Factory, Gangakhed, Palam
Srikishen Ginning Factory, Gangakhed Palam
Laxman Devidas, Ginning Factory, Gangakhed, Palam
Ramrao Madhar Rao, Ginning Factory, Gangakhed, Palam
The New Rudrawar, Ginning Factory, Gangakhed, Palam
The Star Ginning & Pressing Factory, Pressing, Gangakhed, Palam
Vinaik Rao Ginning Factory, Pingli
Narayandas Chunnilal Ginning & Pressing Factory, Pathari, Manwath
Nemd v Ginning Factory, Pathari. Manwath
Merchants Ginning Factory, Pathari, Manwath
Bevji Walii Ginning Factory, & Decorticating, Pathari, Manwath
Jai Kishen Ganeshlal Ginning Factory, Pathari, Manwath
Trimbak Wmakanth, Ginning Factory, Pathari, Manwath
The Durga Ginning Factory, & Rice, Kalamnuri

Nanded District

The Osman Shahi Mills Ltd., Spinning Weaving, and Ginning Nanded
Md. Younus Ginning Pressing Foctory, Nanded
Ramzan Ali and Lalji Sajan Ginning and Pressing Factory, Nanded
The Nowroji Wadia Ginning and Pressing Factory, Nanded
Shanker Chanderbhan Girji Ginning and Pressing Factory, Nanded
N. J. Gamadia Ginning and Pressing Factory. Nanded
The Akbar Manufacturing and Pressing Co., Ginning, Pressing Decorticat and Oil Nanded
Bezonji Byramji Ginning and Pressing Factory, Nanded
Vaman Naik Ginning and Pressing Factory, Nanded
The Muzampeth Ginning and Pressing Factory, Nanded

MILLS, FACTORIES & OTHER INDUSTRIAL CONCERNS

Ahmad Bhoy Rahaman Bhoy Ginning Factory, Nanded
Narayan Murthi Ginning Factory, Nanded
Lalmohamad Ginning Factory, Nanded
The Mohin Ginning Factory, Nanded
The Osmania Ginning and Flour Mill Factory, Nanded
Bansilal Abirchand Ginning Factory, Khandahar, Mudkhed
The Mudkhed Ginning and Pressing Factory, Mudkhed, Khandahar
Laxminarayan Ginning Factory, Mudkhed, Khandahar
The Imperial Ginning and Pressing Factory, Mudkhed, Khandahar
The Umri Ginning and Pressign Factory., Umri, Khandahar
The Empress Mill Ginninng and Pressing Factory, Mudkhed, Khandahar
The Raja Ginning and Pressing Factory, Mudkhed Khandhar
Benodiram Balchand Ginning and Pressing Factory, Mudkhed, Khandahar
Raja Birbhangirji Ginning Factory, Mudkhed, Khandahar
Kerkheli Cotton Press Factory, Kherkeli, Khandahar
Bezonji Byramji Ginning and Pressing Factory, Kherkeli, Khandahar
Mustyala Ramanna Govindu Ginning Factory, Kherkeli, Khandahar
The New Cotton Ginning and Pressing Factory, Dharmabad
Shanker Ginning and Pressing Factory, Dharmabad
Gordhan Gokuldas Ginning Factory, Ginning and Decorticating, Dharmabad
Chenai Ginning Factory, Bhainsa
Laxmi Ginning Factory, Bhainsa
Abdul Wahid & Bros., Ginning Factory, Bhainsa
Swadeshi Mills Ginning & Pressing Factory, Bhainsa
Bhainsa Ginning & Pressing Factory, Bhainsa
Raja Laxmi Narayan Srikishen Ginning & Pressing Factory, Bhainsa
Chondi Ginning Factory, Chondi
Palsi Ginning Factory, Palsi
Benodiram Balchand Ginning Factory, Nagwa
Jamnadhar Potdas Ginning Factory, Digloor
Benodiram Balchand Ginning Factory, Ginning, Waigaon
Rai Bahadur Bansilal Abirchand Ginning Factory, Loha
Manikchand Lalchand Ginning Factory, Keni
Kishenlal Murlidhar Ginning Factory, Wardona
Rameswar Nagobapatel Ginning Factory, Wardona
Poonilal Ginning Factory, Kondalwadi
Ramnath Balram Ginning Factory, Ginning, & Oil Mandur

Bir District

Bansilal Abirchand Ginning & Pressing Factory, Purli
Kanyalal Fetehchand Ginning Facto y, Ginning Decorticating & Oil, Purli
Tulsiram Bapurji Ginning Factory, Ginning & Decorticating, Purli
Jagmitra Ginning Factory, Purli
Shaik Mahtab Ginning Factory, Purli
Bunkatlal Bansilal Ginning Factory, Ginning, Decorticating & Oil, Mominabad
Narsingrao Ginning Factory, Dharur
Girdharidas Radhakrishen Ginning Factory, Manjlegaon
Champavati Ginnging Factory, Bir
Mohanlal Kasthurichand Ginning Factory, Ginning & Decorticating, Bir
Khanderao Ginning Factory Ginning Decorticating, Bir
Hiralal Gyabchand Ginning Factory, Tallowada
Bandalal Chandulal Ginning Factory, Pipulnur
Nagraj Shewlal Ginning Factory, Wadoni
Ramsook Ramratan Ginning Factory, Tarsona
Salebin Amer Arab Ginning Factory, Gevrai
Gopal Kannath Mandhar Ginning Factory, Gevrai

Nizamabad District.

Bansilal Aberchand, Ginning and Rice Factory, Nizamabad
Narsaghowd Enkagowd, Ginning and Rice Factory, Nizamabad
Krishna Rice Mill, Ginning & Rice Decorticating, Nizamabad
Dewan Bhdr. Laxminarayan, Sri Kishen Ginning and Rice Factory, Nizamabad
Ramchander Bhajanlal, Ginning and Pressing Factory, Rice & Oil, Nizamaba
Gordhandas Gokuldas, Ginning Rice and Oil, Nizamabad
V R. Naik, Ginning and Rice Factory, Nizamabad
Bhicaji Dadabhoy Ginning and Pressing Factory. Nizamabad
The Indian Hume Pipe Co., Ltd., Pipe Manufacturing, Nizamabad
Madiri Kistiah Ginning and Rice Factory, Nizamabad
Ramchander Bhanjanlal Ginning Factory, Bodiwalgote Nizamabad
Raja Gulabdas Haridas Rice Mill, Kamareddi, Nizambad
Vaman Naik Rice Mill, Kamareddi, Nizamabad
Mukund, Rice Mill, Bhiknur, Nizamabad
Hiralal Marwadi Rice Mill, Birkur, Nizamabad
Vithal Reddy Nal Ramulu Rice Mill, Banswada, Nizamabad
Narayan Reddy, Rice Mill, Pitlum, Nizamabad

MILLS, FACTORIES & OTHER INDUSTRIAL CONCERNS.

Gulbarga District.

The M. S. M. Mills, Ltd., Spinning and Weaving, Gulbarga
Shivanand Oil Mills, Decorticating and Oil Pressings, Gulbarga
The Shahabad Cement Co. Ltd , Cement Works, Shahabad
Gurlingappa Gundappa Ginning Factory, Ginning, Oil Pressing. Decorticating and Rice, Sulpeth, Chincholi
Dayaram Surajmal Ginning Factory, Ginning and Decorticating Sulepeth, Chincholi
Nagappa Chanbasappa Decorticating Factory, Decorticating and Oil Pressing, Sulepeth Chincholi
Sobachand Shivajiram Ginning Factory, Decorticating, and Ginning, Seram
Nimbaiappa Sharnappa Ginning Factory, Ginning, Decorticating and Oil Pressing, Seram
Razack Factory, Ginning, Decorticating and Oil Pressing, Seram
Dewan Bahadur Ramgopal Laxminarayan Ginning and Pressing Factory, Ginning, Pressing and Decorticating, Seram
Dade Rao Pandappa, Ginning, Decorticating, Seram
Chavani Phakirappa Cotton Pressing Co., Ginning Pressing and Decorticating,
Yadgir Haji Md. Hussain & Son., Ginning and Pressing Factory, Ginning, Pressing, Decorticating, Yadgiri
Chavani Phakirappa & Son., Ginning and Pressing Factory, Ginning, Pressing, Decorticating, Yadgiri
Rudrappa Ginning Factory, Ginning, Decorticating and Oil Pressing, Yadgiri
Baluchand Bhitaji Ginning Factory, Ginning, Decorticating, and Rice, Yadgiri
Devji Chimaji, Decorticating Factory, Decorticating, Yadgiri
Peer Mohamad, Ginning, Rice Decorticating, Yadgiri
Md. Abdulla, Ginning Factory, Yadgiri
Mirza Ekbal Ali Beg Decorticating Factory, Yadgiri
Peer Md. Abdul Gaffar, Button Factory, Yadgiri
Aaspalli Kallappa Shivajibhoy, Ginning & Decorticating, Saidapur, Yadgiri
Shaik Hussain Ahmadi, Ginning & Decorticating, Factory, Saidapur, Yadgiri
Varad Laxmappa Keshaji, Ginning & Decorticating, Factory, Saidapur, Yadgiri
Maruthi Rao Dhondeba, Decorticating Factory, Saidapur, Yadgiri
Md. Ygsoof Seth, Ginning & Pressing Factory, Changole, Chincholi
Massood Company, Ginning, Decorticating & Rice, Changole, Chincholi
Agnoor Veerappa, Ginning Factory, Decorticating Oil & Rice, Agnoor Kodangal
Roopchand Chunnilal, Ginning Factory, Decorticating, Oil & Rice, Navendgi
Ramkaran Srikishen, Ginning Factory, Ginning, Decorticating, Shorapur

Phakeerappa Nagendrappa, Ginning, Decorticating, Factory, Rangampet, Shorapur
Sidramappa, Ginning, Decorticating, Factory, Naikal Shapur
Moolji Mailappa, Ginning, Decorticating, Rice, Factory, Kosgi
Rani Ratnamma & Rani Ramachandramma, Rice Mill, Kosgi
Md. Yussof Seth, Rice Mill, & Decorticating, Thandur Jagir
Md. Yusoof Seth, New Ginning & Rice Mill, Decorticating, Thandur Jagir
Kalwa Rajiah & Bros., Rice Mill, & Decorticating Thandur Jagir

Raichur District.

Messrs. Valkart Bros, Ginning, Pressing & Decorticating Factory, Raichur
Raichur Press Company, Ginning & Pressing, Raichur
Mahavir Factory, Decorticating, Raichur
Chamaheswar. Ginning, Pressing & Decorticating oil Factory
Chavani Phakirappa & Sons, Ginning, Pressing & Decorticating Factory, Raichur
Girdharilal Damodardas Rathi, Ginning, Pressing & Decorticating Factory,
Viswanath Yelliah & Sons, Ginning, Decorticating, Factory, Raichur
Sabhapathi Press Co., Pressing, Decorticating, Raichur
Bhagir Gundappa Venkiah Chetty, Ginning, Decorticating, Factory, Raichur
Syed Abdul Quader, Ginning, Decorticating Factory, Raichur
Mididodi Laxmiah, Ginning, Decorticating Oil Factory, Raichur
Nirmanvi Hampangowda, Ginning, Decorticating, Oil, Factory, Manvi
Rajalbanda Thimmayya, Ginning Factory, Manvi
Laxmikeshavareddy, Decorticating Factory, Gadwal State
Gadwal Industrial Works, Decorticating, Gadwal State
Mahanandi & Achanna, Decorticating oil & Pressing Factory, Gadwal State
Angadda Laxmiah, Decorticating, Rice & Oil Factory, Gadwal State
Dalal Basappa, Decorticating, Factory, Gadwal State
Laxminarayan Ginning, Decorticating Factory, Manopad, Alampur
Jalgam Narsanna Ginning, and Decorticating Factory, Undevalli, Alampur
Kotta Siviah Gangaram, Ginning Decorticating Rice Factory, Alampur
Katta Venkata Sheshiah & Haji Ibrahim Decorticating and Rice Factory, Alampur
Sangappa Mudgal Ginning and Decorticating Rice Factory, Kopbal
Andanappa Agdi Ginning and Decorticating Factory, Kopbal
V. V. Ballolli Ginning, Decorticating, oil Factory, Kopbal
Kopbal Ginning and Pressing Factory, Kopbal
Multanmal Ginning, Decorticating, Rice Factory, Kopbal
Yenkappa Yerasi Raghappa Punyamurthi Ginning and Decorticating Factory, Bhanapur
Andanappa Mensikai Siddappa Chandit Ginning, Decorticating Factory Bhanapur

Modibasappa Ginning and Decorticating Factory, Kuknur
Havinhal Venkatrao Ginning Factory, Sindhnur
Chanbasappa Ginning Factory, Matwadi, Sindhur
Sidramappa Ginning Factory, Kallur, Manxi
Marigundappa Amarappa Ginning Factory, Karetgi, Gangavati
Jammanna Basappa & Erappa Buda Gumai Ginning Factory, Karetgi, Gangavat
Kalyanappa Andanappa Agdi Ginning Factory, Karetgi, Gangavati
Gunzelli Erappa Karbasappa Ginning Factory, Gangavati
Modi Bassappa Ballolli Ginning Factory, Gangavati
Modv Setti Govindappa Warad Baslingappa Ginning, Decorticating, Oil Factory, Deodurg
Pampangowda & Thimmanna Vakil Ginning Factory. Deodurg
Pampanara Maribasappa Decorticating, Oil Factory, Irkalguda, Kopbal
Ganekal Hampiah Jardimmi Basappa Ginning Factory, Sirwar, Kopbal
Rudrappa Ginning Factory, Kallur, Manvi
Veerappa Andanappa Agdi Ginning, Decorticating, Oil Factory, Kuknur, Kopal
Mudibasappa V. Ballolli Ginning, Decorticating Factory, Bothiyor, Gopal

Warangal District

Azam Jahi M[illegible]. Spinning, Weaving, Warangal
Girmal Venkannah, Ginning Factory, Decorticating Rice, Warangal
Konda Ayalaya Ginning and Rice Factory, Ginning Rice, Warangal
Konda Ayalaya Ginning, Decorticating Factory, Warangal
The Deccan Manure Works, Bone Milling, Warangal
Siddamsetty Narsimloo, Ginning Factory, Decorticating Rice, Warangal
The Warangal Press, Pressing, Warangal
The Electric Ginning Factory, Ginning, Warangal
M. Ramchandriah and Janiki Ramuloo, Ginning, Decorticating Rice Factory, Warangal
D. B. Ramgopal Sri Kishen, Ginning. Pressing, Decorticating Oil Factory, Warangal
Bhicaji Dada Bhoy & Co., Ginning Pressing, Decorticating and Oil Factory, Warangal
Md. Abdul Gani Oil press and Rice Mill, Warangal
Kasim Yusoof Nathu Megji & Sons, Ginning and Pressing, Warangal
Akarap Venkannah and P. V. Reddy Ginning Factory, Ginning Rice, Warangal
Brahma Deval Anandam Rice Mill, Rice Oil, Warangal
Nerala Sri Hari Baldelingam Rice Mill, Warangal
Bando Ali Bijapur Oil Mill, Oil Pressing, Warangal

MILLS, FACTORIES & OTHER INDUSTRIAL CONCERNS.

The Warangal Bone Mill, Warangal
Girmal Ramiah, Ginning Rice Factory, Warangal
Akarap Venkannah P V. Reddy, Ginning Rice Factory, Warangal
Gondimali Buchi Ramuloo, Ginning Rice Factory, Warangal
Kodandarama Reddy, Ginning Rice Factory, Warangal
Kundur Kunkumiah, Ginning Rice Factory, Warangal
Kamsetty Lingannah and P. V. Reddy, Ginning Rice Factory, Warangal
Sri Venkateshwar Rice Mill, Mahboobabad
The Mahboobia Match Co , Match Manufacuring, Mahboobabad
Sri Sathyanarayana Rice Mill, Yellandu
P. Venkat Rama Reddy, Ginning Pressing, Decorticating Rice and Oil Factory, Madira
Sri Venkateshwara Swamy Rice and Ginning Factory, Khammameth
Sri Seetarama Chandra Swamy Rice Mill, Khammameth
Sri Guntamalleshwaraswamy, Ginning, Decorticating Rice and Oil Foctory, Khammameth
Sri Sathyanarsyanaswamy, Rice and Decorticating Factory
Bhicaji Dadabhoy & Co., Ginning Decorticating Rice and Oil Factory, Khammameth
Sri Ranakrishna Rice, Khammameth
K. Eknath & other Rice Mill, Rice, Decorticating, Warangal, Ghanapur
Goli Seeta Ramiah, Rice Mill, Warangal, Ghanapur
Thar Mohamed, Ginning Factory, Ginning, Rice, Warangal
Kalwa Rajalingamurthi, Rice Mill, Warangal
Luxminarayan, Rice Mill, Mahbubabad
The Deccan Marble & Mining Company Marble Quarries, Justapally
Laxmi, Ginning & Pressing Factory, Latur
Devacha Bros., Ginning, Latur
Raja Narasingirji Dhanrajgirji, Ginning & Pressing Factory, Latur
Dayaram Surajmal, Ginning, Pressing, Oil & Decorticating, Factory, Latur
The Sholapur Mills, Ginning, Pressing & Decorticating Factory, Latur
Sri Kishen Bankatlal Ginning, Decorticating Factory, Latur
Dilsook Kanyalal Ginning, Pressing and Decorticating Factory, Latur
Nagsettyappa Mantholi Ginning Factory, Latur
Shapurji Chenai Ginning Factory, Latur
Motilal Chunnilal Ginning and Pressing Factory, Latur
Karbasappa Rachappa Hatti Ginning Factory, Latur
Gurlingappa Nagsethappa Ginning Factory, Latur
Bhagwant Thuljaram Ginning Factory, Latur
Fatenchand and others Ginning Factory, Kallam
The Latur Electric Ginning and Pressing Factory, Latur

MILLS, FACTORIES & OTHER INDUSTRIAL CONCERNS.

Karimnagar District

Hanumanbun Hazairmal, Ginning, Rice Factory, Peddapalli
Hirachand Poonamchand, Ginning, Rice Factory, Peddapalli
Bhicaji Dadabhoy & Co., Ginning, & Pressing, Oil, Peddapalli
Kasimnathu Sett Ginning, & Pressing Factory, Peddapalli
K. Venkatarajam Ginning Decorticating, & Rice Factory, Jammikunta Huzarabad
Yusuf Nathu Megji & Sons, Pressing Factory, Jammikunta, Huzarabad
Bhicaji Dadabhoy & Co., Ginning, Rice Oil, Factory, Peddapalli

Asifabad District

Kasimnathu Megji & Sons, Ginning & Pressing Factory, Manickgrah, Rajura
Jewraj Potdar Ginning, & Pressing Factory, Bhedoda, Rajura
Kerson Khengar Ginning, Rice Factory, Mancherial, Laxetpett
Ramchander Mirzamal Ginning Factory, Nirmal
Baliram Hiraman Ginning, Factory, Mandvi, Kinwit
Balram Hiraman, Ginning, Factory. Adilabad
Pola Venkatram, Ginning. Oil, Factory, Adilabad
Krishnji Khandoji Patel Ginning, Factory, Patoda, Kinwit
Narsagowd Lingagowd, Ginning, Factory, Dilawarpur, Nirmal
Sakher Gopalu & Yenkannah Ginning, Rice Factory, Timburni, Nirmal
The Empress Mills Ginning Factory, Limba, Nirmal
Baniram Redmal Ginning & Pressing Factory, Abilabad

Nalgonda District.

Peddi Rajiah Rice, Decorticating, Oil Mill, Jangaon
Mokala Shivareddi Rice Mill, Jangaon
Jidgam Ramiah Rice, Decorticating Mill, Jangaon
Medesette Papiah & K. Ramanna Rice Mill, Jangaon
Jdgam Lachmiah New Rice Decorticating Mill, Jangaon
The Raigir Oil Mill, Raigir, Jangaon
Venugopal Rice Mill, Suryapet
Ayala Yelliah Brass-ware Manufacturing Factory, Pembarthi, Jangaon
Janaki Ramrao Rice Mill, Aler, Bhongir

Bidar District.

Nurundappa Khoni Ginning Factory, Udgir
Mohanlal & Bhimannapatel Ginning, Decorticating, Rice & Oil Factory Ekheli
Akbar Manufacturing & Press Co,, Ltd. Ginning, Pressing & Oil, Udgir

MILLS, FACTORIES & OTHER INDUSTRIAL CONCERNS.

Medak District.

Pannalal Kishenlal Rice and Decorticating Mill, Jogipet, Andole
Hazarimal Gordhandas Ginning, Decorticating Rice & Oil Factory Vikarabad
Mohamed Moulana Rice Mill, Ramayampet
Raja Bhagwandas Rice Mill, Kottapalli
Naimuddin and others Rice Mill, Siddipet
Venkata Ramanna Gowda Ginning and Rice Factory, Sadasivepet, Kalabgur
Sri Venkateshwara Rice and Decorticating Mill, Jogipet, Andole
Kailara Laxmiah Rice Mill, Papannapet
Eprika Narsimuloo & G. Raghavuloo Rice Mill, Masipet
Beela & Mohini Rice Mill, Wadiaram
Motilal Gulabchand Rice Mill, Yellareddy

Mahboobnagar

Velji Shanji Ginning Decorticating, Rice, Factory, Krishna Makthal
Liquor Distillery, Liquor Manufacturing, Mahboobnagar
Theli Shivalingah Rice Mill, Rice, Decorticating, Oil, Wanaparti Samasthan
K. Samagowd Pulliah Rice Mill, Rice, Decorticating, Oil, Pentavelli Jetpole Samasthan
Kandur Laxminarayan Decorticating Oil, Factory, Jetpole Samasthan
Lanety Narayana Kalwa Eshwariah, Decorticating Oil, Factory, Wanaparti Samastan Road
Musa Abu Baker Decorticating Factory Wanaparti Samastan Road
Dandu Auguiah & Thelkunta Balakristiah, Decarticating Oil, Factory Wanaparti Samastan Road,
Pogagu Virapakshaya & Bhima Shesiah Decrticating Factory, Wanaparti Samastan Road,
Shankariah Decorticating Rice, Factory, Wanaparti Samastan Road,
Dacha Laxmiah Decorticating Oil Factory, Wanaparti Samastan Road
Mailapur Nagiah Rice Mill. Rice' Decorticating, Oil, Mahboobnagar
Bankatlal Decorticating Factory. Marikal, Makthal
Bankatlal Decorticating, Oil Factory, Narayanpet, Makthal

* * *

Warangal District.

Silk Khadi, Cotton Khadi and Duries—Central Jail, Warangal
Carpets, Tassar Silks—Matwada, Waragal
Tassar Silk Cloth—Hassan Parthi, Warangal

Kareemnagar District

Silver Filigree Work and Cotton Cloth, Kareemnagar
Choli Khan and Printing Works—Jagtiyal, Kareemnagar
Tassar Silk—Mahadevpur, Kareemnagar
Dasi Paper—Koratla, Kareemnagar
Silver Filigree Work—Monakondur, Kareemnagar

Adilabad District

Toys and Wooden Work—Nirmal, Adilabad
Tassar Silk Cloth—Chinnor, Adilabad
Leather Work—Sirpur, Adilabad

Medak District

Silk Pitamber Sadies and Printing Work and Jazam, Curtain Printed,—Sangareddy, Medak
Jazam, Curtain Printed—Medak
Brass and Silver Work, Silk Cloth Sadies Etc.—Siddipet, Medak
Brass Work—Ramayanpet, Medak
Cotton Saries—Rangampett, Medak
Dasi Paper and Lungies—Maddur, Medak

Nizamabad District

Tassar Silk Cloth—Armoor, Nizamabad
Brass Work—Lingampett, Nizamabad
Polished Wood Work (Toys) Beemgal, Nizamabad

Nalgonda District

Tabia Roomal—Devarkonda, Nalgonda
Horn Walking Sticks—Suryapet, Nalgonda
Brass Work—Panyal, Nalgonda
Printed Pardas Janamaz and Dustarkan, Maddura and Solakpur, Nalgonda

Mahaboobnagar District

Silk Saries, Gold borders, Dhoties—Narayanpet, Mahaboobnagar
Kambal of which over-Coats are made, Makthal, Devarakedra, Nagar Kurnool, Amrabad, and Mahboobnagar

Aurangabad District

Himroo, Mashroo, Kumkab, Gold Cloth Task) Border for Sarees—Aurangabad
Petamber Saries, Gold Borders—Paithan, Aurangabad

Nanded District

Brass and Copper Works—Mukhed, Nanded

Beed District

Leather Work, Sapat Shoes, Gapteos (Sword Sticks)—Beed

Gulbarga District.

Cotton Cloth, Agar, Masala (Scented Roots)—Gulbarga
Silk & Cotton Cloth—Kurangal and Girmitkal, Gulbarga
Thin Kumbals—Silapat, Chincholi Gadi, Keoora, Gulbarga
Best Lungies—Maddur, Gulbarga
Cotton and Silk Saries—Shorapore, Gulbarga
Tassar Silk Cloth—Kosgie, Gulbarga

Bidar District

Bidri Articles & Shoes—Bidar

Raichur District

Soft Slipper, Pottery Works—Raichur
Durries & Sojonies—Aulampore, Raichur
Silk Saries—Gadwal, Raichur
Best Wooden Toys—Kanal & Kopbal, Raichur

USE HUME PIPES
AND
HUME STEEL PIPES

ECONOMY, DURABILITY AND ENCOURAGEMENT OF LOCAL INDUSTRIES, LABOUR AND MATERIAL COMBINED TOGETHER.

PIPES SUPPLIED TO SUIT ALL REQUIREMENTS

PUMPING MAINS, CONDUITS, DISTRIBUTION MAINS, DRAINAGE SYSTEMS, CULVERTS, IRRIGATION SLUICES, PILLARS ETC. SUPPLIED NEARLY FIFTY MILES OF PIPES FOR JALNA AND AURANGABAD WATER SUPPLY & DRAINAGE SCHEME.

17000 R. FT. OF 24 INCHES DIA. FOR HYDERABAD WATER WORKS.

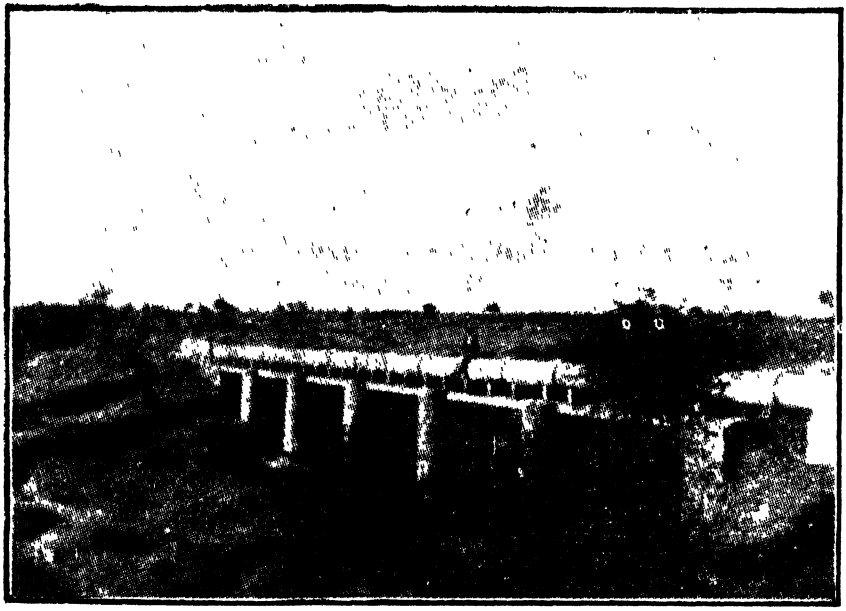

A VIEW OF 27000 R. FEET 21 INCHES DIA. CONDUIT AT JALNA.

Factories in the Dominions:
HYDERABAD, NIZAMABAD & JALNA.

APPLY

The Indian Hume Pipe Co., Ltd.,

NDUSTRIAL AREA, HYDERABAD-DN.

TEL. No. 794.

TRADERS LIST.

HARDWARE, METAL MERCHANTS & DEALERS.

Abdul Kader C/o Abdul Latif, 5589 Afzul Guuj, Hyderabad
Mohamed Abdul Latif & Sons, Afzul Gunj, Hyderabad
H. M. Jalalmiya, Afzul Gunj, Hyderabad
P. Rajareddy & Co., No. 5590, Afzul Gunj, Hyderabad
Rameshwar K. Anjiah, Afzul Gunj, Hyderabad
Mohd. Nurulla Peddi Shuraja, Afzul Gunj, Hyderabad
Baile Lachmiah. M. Ramiah, Sidiamber Bazaar, Hyderabad
S. Chandriah, T. Rangiah, Sidiamber Bazaar, Hyderabad
P. Baliah, G. Ramloo, Sidiamber Bazaar, Hyderabad
K. A. Rahim, General Merchant, Afzul Gunj, Hyderabad
Ali Mohamed Hassan Dhorajiwala, Naka Bazaar, Hyderabad
Bhai Moosa Mohamed Sardargadwala, Afzul Gunj, Hyderabad
Chidura Vasudev Kanthiah & Co., General Bazaar, Sec'bad
S. Ramaswamy & Co., General Bazaar, Secunderabad
Gandam & Sons, Market Street, Secunderabad
Ponnala, A. E. Balarum, General Bazaar, Secunderabad

IRON & STEEL BEAM MERCHANTS.

Secunderabad Trading Co., James Street, Secunderabad (Branch) Troop Bazaar, Hyderabad
Trevedi & Co., Tata's Agents, 52, Sebastian Road, Sec'bad
Lalje Meghjee, Station Road, Hyderabad (Branch) James St, Secunderabad
The Indian Iron and Steel Corporation, Rani Gunj, Sec'bad

OLD IRON & METAL MERCHANTS.

M. Pirani & Co., 55, James Street, Secunderabad

STEEL TRUNK MAKERS & DEALERS.

D. Hareeba, Afzul Gunj, Hyderabad
Kotilingam & Sons, General Bazaar, Secunderabad
Deccan Bucket & Trunk Factory, 56, James St. Secunderabad

HOTELS & RESTAURANTS.

Aziz Hotel, Abid Road, Hyderabad
Empire Restaurant, Opp Railway Station, Secunderabad
Percy's Hotel, Alexandra Road. Secunderabad
Montgomery's Hotel, Oxford Street, Secunderabad
Mayfair Restaurant, St. Mary's Road, Secunderabad
Montgomery's Annex, Oxford Street, Secunderabad

HOTELS & RESTAURANTS. *Contd.*

Central Market Restaurant, Nizam-Shahi Road, Hyderabad
John & Co., Hotel, Gunfoundry, Hyderabad
Viccajee's Hotel, Abid Road, Hyderabad
Royal Hotel, Opp. Railway Station, Nampalli, Hyderabad
Cafe Karachi & General Stores, Abid Buildings, Hyderabad
Saidia Hotel, Boarding & Lodging, Nampally Rly. Station Hyderabad
Nizamiah Hotel, Abid Road, Hyderabad
Percy's Hotel, Sec'bad (Branch) King Koti Road. Hyderabad
Imperial Restaurant, Park Lane, Secunderabad
Welcome Hotel, Opp. Railway Station, Secunderabad
The Bharath Restaurant, 4208, Station Road, Secunderabad
Sree Rama Vilas, Station Road, Secunderabad
South Indian Lodge, Opp. Railway Station, Secunderabad
Prince of Wales Restaurant, 4042, Turner's Street, Sec'bad
Bhola Shankar, James Street, Secunderabad

TAILORS & OUTFITTERS.

H. M. Sideek, James St. Sec'bad (Branch) Abid Road, Hy'bad
Deccan Tailors, Abid Road, Hyderabad
Good Will & Co., Abid Road, Hyderabad
Bombay Tailoring House, King Koti Road, Hyderabad
Metha & Sons, Opp. Telegraph Office Sultan Bazaar, Hy'bad
John Burton, 102 A. Alexandra Road, Secunderabad
Laffans Ltd., 100, Oxford Street, Secunderabad
J. C. Pinto, 113, Oxford Street, Secunderabad
The West End Tailors, 16, James Street, Secunderabad
G. Shanker Rao, James Street, Secunderabad
L. Telles, James Street, Secunderabad

CAP MERCHANTS.

The Egyptian Cap Mart, King Koti Road, Hyderabad
N. Narsimulu K. Rajiah, Sultan Bazaar, Hyderabad

TEA MERCHANTS.

Tea Syndicate, Nayapool,, Hyderabad
Empire Tea Co., Oxford Street, Secunderabad
Brooke Bond Tea (India) Ltd., Market Street, Secunderabad
K. T. E. Tea C. K. Moodaliar & Co., James Street, Secunderabad

TRADERS LIST

ACCOUNTANTS AND AUDITORS

K. Natraj Iyer & Co., Oxford St,, Secunderabad

ADVERTISING CONSULTANTS.

Saba & Co., Chapel Road, Hyderabad
Trade Expansion Company Mozam Jahi Road, Hyderabad
West End Adcraft Company, James Street, Secunderabad

AERATED WATER FACTORIES

Alladin & Sons, Oxford Street, Secunderabad
Badsha & Sons, Station Road, Hyderabad
Brandon & Co., Market Street, Secunderabad
Cafe Johnson, Secunderabad
Dalton & Co., Hyderabad
Elite Mineral Waters, Oxford Street, Secunderabad
Khasim Khan & Co., Market Street, Secunderabad
Spences, Park Lane, Secunderabad

ARCHITECTS & SURVEYORS

Chari & Haran & Co.,
V. Basuvraja, Abid Road, Hyderabad
Edward & Co., Huges Town, Hyderabad

ARMS & AMMUNITION DEALERS.

Watts Bros., Oxford Street, Secunderabad
Ferhat Ali Haji Abdul Husain, Gun Powder Lad Bazaar, Hy'bad
Haji Abdul Karim, Gun Powder Lad Bazaar, Hyderabad
Haji Mohammed Umer, Gun Powder Lad Bazaar, Hyderabad
Mohammed Ibrahim, Gun Powder Lad Bazaar, Hyderabad
Mohammed Mataf, Gun Powder Lad Bazaar, Hyderabad
Mohammed Vazir & Sons, Gun Powder, Lad Bazaar Hyderabad

AUCTIONEERS

City Auction Hall, Shahrah Osmani Road, Hyderabad
Deccan Auction Hall, Nampalli Road, Hyderabad
Mohammed Abdul Aziz Khan, Opp. Grammar School, Hy'bad

Rahim Khan Mohammed, Nampalli Road, Hyderabad

Royal Auction Mart, Station Road, Hyderabad

Ismail M. & Bros., Bonafide Auctioneers, 101, Oxford Street, Secunderabad

Mohammed Bux & Sons, Oxford Street, Secunderabad

Mohammed Rahim Khan, James Street, Secunderabad

Sree Kishan Suraj Karan, James Street, Secunderabad

Wadia & Co., James Street, Secunderabad

BAKERS & CONFECTIONERS

Percy's Hotel Hyderguda, Hyderabad

Abdul Sattar M. G. & Bros., Basheer Bagh Road, Hyderabad

Aziz & Co., Abid Road, Hyderabad

Dawood Biscuit Factory, Near Mozam Jahi Market, Troop Bazar, Hyderabad

John & Co., Gunfoundry, Hyderabad

Nizamiah Hotel, Abid Road, Hyderabad

Rose Biscuit Works, Lower Tank Bund Road, Hyderabad

Viccaje & Co., Abid Road, Hyderabad

Empire Restaurant, Opp. Railway Station, Secunderabad.

Johnson's Cafe, Opp. Imperial Bank, Secunderabad

Mogala & Co., Market Street, Secunderabad

Percy's Hotel, Alexandra Road, Secunderabad

BANKS

Andhara Bank Ltd., The Shahra Osmani Road, Hyderabad

Central Bank Ltd., The Shahra Osmani Road, Hyderabad

Guntur Bank Ltd., The Moozam Jahi Road, Hyderabad

Hyderabad Central Co-operative Union Ltd., Gunfoundry Hyderabad

Hyderabad Co-operative Dominion Bank Ltd., Station Road, Hyderabad

Munnalal Onkaramull, Station Road, Hyderabad

Raghunathmull, G. Abid Road, Hyderabad

Raghunathmull, G. Pather Gatti, (Branch) Hyderabad

Saraswathi Banking Co. Ltd., Station Road, Hyderabad

Central Bank Ltd., James Street, Secunderabad
Dheerji Chandmul, James Street, Secunderabad
Girtharilal S. & Sons, James Street. Secunderabad
Heerachand Poonumchand, James Street, Secunderabad
Imperial Bank of India Ltd., Secunderabad
Imperial Bank of India Ltd., Shahrah Osmani Road, Hy'bad
Multanmull Chandanmull K. & Sons, James Street, Sec'bad
Prudential Co-operative Credit Society Ltd., Oxford Street, Secunderabad
Quilon Bank Ltd., James Street, Secunderabad
Secunderabad Commercial Banking Co., Park Lane, Sec'bad
Subkaran Sukdev, James Street, Secunderabad
Banichand Jawarmull, Trimulgherry
Dyaram Surijunmull, General Bazaar, Secunderabad
Deerjchandmull, General Bazaar, Secunderabad
Gangabishen Mohanlal, James Street, Secunderabad
Hcearchand Parthamull, Bolarum
Lachminivas, Alexandra Road, Secunderabad
S. Girtharilal, James Street, Secunderabad

BICYLE DEALERS

Bharath Cycle Stores, Gowliguda, Hyderabad
Damian P. & Sons, Abid Road, Hyderabad
Deccan Sewing Machine & Cycle Co., Putli Bowdi Road Hy'bad
Deccan Cycle Mart, Nizam Shai Road, Hyderabad
Babamian & Sons. Saunder's Road, Secunderabad
Bombay Cycle Trading Co., 124, Park Lane, Secunderabad
Gir Rao K. & Co., Abid Road Hyderabad
Golden Cycle Co., Gowliguda, Hyderabad
Habib & Co., Sultan Bazar, Hyderabad
Mohamad Younnus & Sons, Abid Road, Hyderabad
Naidu B. N. & Co., Mahboobpura, Gowliguda, Hyderabad

TRADERS LIST.

CYCLES DEALERS *Contd.*

Ishaq Cycle Mart, James Street, Secunderabad
Krishna Cycle Stores James Street, Secunderabad
Mervanji & Sons, James Street, Secunderabad
Deccan Sewing Machine & Cycle Co., James Street, Sec'bad
Wellington Cycle Co., James Street, Secunderabad
Secunderabad Cycle Agency Opp: Jumma Musjid Secunderabad

BLOCK (LINE, HALF-TONE) MAKERS

Government Central Press, Chanchalguda Hyderabad
Mazher & Co., Sultan Bazaar, Hyderabad

BOOK SELLERS & PUBLISHERS

Balarkrishnaya G. & Bros., Pathergatti, Hyderabad
Bharat Book Depot, Machili Kaman, Hyderabad
Deccan Book & Stationery Mart, Abid Road, Hyderabad
Gowerishanker Varma N. & Co., Sultan Bazar, Hyderabad
Hyderabad Book Depot, Gunfoundry, Hyderabad
Mahmudia Book Depot, Charkaman, Hyderabad
Maktaba-Ilmia, Charminar, Hyderabad
Shamsul Matabe, Nizam Shai Road, Hyderabad
Chetty C. N. Market Street, Secunderabad
John Marshal & Co., Oxford Street, Secunderabad
Marathi Book Depot, Market Street, Secunderabad
Narayan Chetty C. General Bazaar, Secunderabad
Singam Veerannah, Market Street, Secunderabad
West End News Centre, 16 James Street, Secunderabad

BOOT & SHOE MAKERS & DEALERS.

Ashiq M. Ali, Nizam Shai Road, Hyderabad
Ayoob Boot House, Pathergatti, Hyderabad
Azad Boot House, Nizam Shai Road, Hyderabad
Aziz Brothers, Pathergatti, Hyderabad
Begg Brothers, Pathergatti, Hyderabad

Bata Mir Husain, Abid Road, Hyderabad
Deccan Boot House, Nawapool Road, Hyderabad
Haji Mohamad Fazil, Nawapool, Hyderabad
Inayat Boot House, Pathergatti, Hyderabad
International Boot House, Abid Road, Hyderabad
Mohamed Abdul Majid, Nawapool Road, Hyderabad
Mahboob Khan & Bros, Nizam Shahi Road, Hyderabad
Mahboob Boot House, Pathergatti, Hyderabad
Mohammad Azam Moinuddin, Nawapool Road, Hyderabad
Branch Abid Road, Hyderabad
New Imperial Trading Co., The Nizam Shahi Road, Hy'bad
Rahim M. A. Pathergatti, Hyderabad
Western Boot House, Nawapool Road, Hyderabad
Ballannah J. & Co., Park Lane, Secunderabad
Bata, James Street, Secunderabad
Elite Stores, Oxford Street, Secunderabad
Mody & Co., James Street, Secunderabad
Sutar N. & Co., 51 James Street, Secunderabad
Vandex Shoe Stores, Park Lane, Secunderabad
H. M. Shariff Bros.. 1414, General Bazaar, Secunderabad
Watts Bros., Oxford Street, Secunderabad
John Lee & Co., James Street, Secunderabad

CABINET MAKERS & DEALERS

Bombay Furniture House, Afzulgunj, Hyderabad
B. R. & Sons, Cabinet Maker, Bashirbagh Road, Hyderabad
Karkhana Mahboobia, Afzulgunj, Hyderabad
Minerva Furniture Works, Shahraha Osmani Road, Hy'bad
Panesar Brothers, Lalaguda
Pentiah Furniture Makers, Afzulgunj, Hyderabad
Riaz Islam Factory, Mozam Jahi Road, Hyderabad
Roneo Ltd , Abid Road, Hyderabad
Yakoob Ali M. & Sons, Gouliguda Chaman, Hyderabad

CABINET MAKERS AND DEALERS-*Contd.*

Abbas Bros. Oxford Street, Secunderabad
Eduljee & Co., Oxford Street, Secunderabad
Ginwalla H. J., James Street, Secunderabad
Husain E. K & Co., Oxford Street, Secunderabad
Khajamia, James Street, Secunderabad
Mohamed Ali S. & Sons, Oxford Street, Secunderabad
Paneshwar Bros., James Street, Secunderabad
Tayabally & Sons, Oxford Street, Secunderabad
Venkateshan M., Oxford Street, Secunderabad
Wren Bennett & Co., Ltd. Alexandra Road, Secunderabad

CARPET DEALERS.

S. M. Shah, Persian Carpet Dealers, 123, James St. Sec'bad

COMMISSION AGENTS

Haji Kurban Husain Mulla Abdul Yaiyet Charkaman, Hy'bad,
S. Laver & Co., Oxford Street, Secunderabad

CEMENT MERCHANT

Ahmed Alladin, Oxford Street, Secunderabad

CHEMISTS AND DRUGGISTS.

Aiyangar & Sons, Abid Road, Hyderabad
Arastu Pharmacy, Mukhurum Jahi Road, Hyderabad
Baig & Bros., Abid Road, Hyderabad
Bashir & Co., Station Road, Hyderabad
Bharat Medical Hall, Nizam Shahi Road, Hyderabad
DeChane & Cell Products J. J. Shahraha Osmania Road, Hy'bad
Devi Vilas, Shahraha Osmania Road, Hyderabad

CHEMISTS & DRUGGISTS. (Cont'd.)

Deccan Pharmacy 88 Oxford Street, Secunderabad
Friend & Co., Abid Road, Hyderabad
G. Paul & Co., Charkhaman, Hyderabad
Homeopathic Dispensary, Afzulgunj, Hyderabad
J. Faust & Co., Oxford Street, Secunderabad
James & Co., Station Road, Hyderabad
Jubilee Medical Hall, Mozam Jahi Road, Hyderabad
Karim Bros. Nizam Shahi Road, Hyderabad
King & Co., Afzulgunj Road, Hyderabad
Lislie Gay & Co., Station Road, Hyderabad
Madan-ul-Mufarradat, Nawapool Road, Hyderabad
Mohamedi Medical Hall, Pathergutti, Hyderabad
Mutyala & Co., Station Road, Hyderabad
Maruthi Medical Hall, Isamia Bazaar, Chowrostha, Hy'bad
Maslekar G. H. Sultan Bazaar, Hyderabad
Murthi Medical Hall Dispensing Chemists Nampalli Bazaar Road, Hyderabad
Nahdi & Co., Nawa Pool Road, Hyderabad
Osmania Medical Hall, Isamia Bazaar, Chowrostha, Hy'bad
Popular Chemist, Opp: K. E. M. Hospital, Secunderabad
Queen & Co., Market Street, Secunderabad
Royal Medical Hall, Nizam Shahi Road, Hyderabad
Royal Pharamacy, Station Road, Hyderabad
S. M. & Sons, Nizam Shai Road, Hyderabad
Shabbir Medical Hall, Afzulgunj, Hyderabad
Syed Abdul Razack & Co., Abid Road, Hyderabad
Syed Abdur Razack & Co., Machli Kaman, Hyderabad
S. Vilayet Husain & Sons, Nizam Shahi Road, Hyderabad
The Deccan Chemical Works, Sultan Bazaar, Hyderabad
Victor & Co., Isamia Bazaar, Chow Rostha, Hyderabad
Sey : Bright & Co., Alendra Road, Secunderabad
The General Dispensing Chemists, Station Road, Secunderabad

TRADERS LIST.

CIGARETTE DEALERS & MANUFACTURERS

Vazier Sultan Tobacco Co., Masheerabad, Hyderabad
Golconda Cigarette Factory, Masheerabad, Hyderabad
Mudaliar C. K. & Co., Abid Road, Hyderabad
Mudaliar C. K. & Co., James Street, Secunderabad
Bhaskar S. V. James Street, Secunderabad

DRAPERS

Bombay Mill Cloth Supplying Co., Pathergutti, Hyderabad
Cottage Industries Sales Depot, Abid Road, Hyderabad
Chidura Vasudev Doorvasulu, James Street, Secunderabad
Edsu Fabrics, Pathergutti, Hyderabad
Gopal R. R. Branch Abid Road, Hyderabad
Hajee Md. Aminuddin Gazamfar Ali, Pathergutti, Hyderabad
Haneraj Mangilal, Pathergutti, Hyderabad
Indian Industrials, James Street, Secunderabad
Karoodimal J. Pathergutti, Hyderabad
Khadi Vastralaya, Sultan Bazaar, Hyderabad
Jivanlal R. R. Pathergutti, Hyderabad
Laxminarayan Mamchand, Lad Bazar, Hyderabad
Ladies Emporium, James Street, Secunderabad
Murlidhar Gopikishen, 91 James Street, Secunderabad
Manual Roof Chand, Pathergutti, Hyderabad
Md. Mahboob & Bros. Pathergutti, Hyderabad
Molla Mohsin Ali, Lad Bazar, Hyderabad
Mir Husain Abid Road, Hyderabad
Mistry J. D. & Zenana Stores Bashirbagh Road, Hyderabad
Md. Yunnus Abid Road, Hyderabad
Md. Jwaba Prashad, Nawa Pool Road, Hyderabad
Noon Karan Thandi Ram, Nawa Pool Road, Hyderabad
Patalay Balaji Balaram, James Street, Secunderabad

TRADERS LIST.

CLOTH MERCHANTS *Contd.*

Patangay Bros. Nawa Pool Road, Hyderabad
R. R. Gopal, Alladin Buildings, Patherguti, Hyderabad
Ramdayal Karodimal, Pathergatti, Hyderabad
Shankariah, K. V. General Bazaar, Secunderabad
S. Nathalal & Co., Sole Agents for Calico Jubilee Mills, Ltd. 66 James Street, Secunderabad
Sharda Cloth Stores, Sultan Bazaar, Hyderabad
The Bombay Silk Emporium, Abid Road Hyderabad
Ramdayal Saidmal, Pathergutti, Hyderabad
Randiyal Pokurmul, Nawa Pool Road, Hyderabad
Sri Laxmi Venkatesh, Putli Bowdi Road Hyderabad
Sunbridge House, Abid Road Hyderabad
Swadeshi Cloth Stores, Mahboobpura Gowliguda, Hyderabad
Elite Stores, Rivoli Buildings, Oxford Street, Secunderabad
H. M. Hasani 121, James Street, Secunderabad
J. A. Karim & Sons, James Street, Secunderabad
Indian Industries, 37, James Street, Secunderabad

COAL AND COKE AGENTS

T. R. Parakh, Parade, Secunderabad
Alladin & Sons, Oxford Street, Secunderabad

CONDIMENT MANUFACTURERS

Azam Jah Factory, Haribowli, Hyderabad
Mamtaz Jam Factory & Restaurant, (Daru Shafa) Hyderabad
Games' (Jams & Chutries) Alexandra Road, Secunderabad

DAIRIES

Military Dairy Farm, Bowenpalli Secunderabad
Model Diary Farm, Chadarghat Road, Hyderabad

DENTAL SURGEONS.

Dr. Rule, Rock Lands, Secunderabad
Dr. S. S. Stephens, Oxford Street, Secunderabad
Dr. Fernes, Opp: Rivoli Talkies, Secunderabad

TRADERS LIST.

DIE SINKERS & ENGRAVERS

Messrs James Renny & Co. Rivoli Talkies, Secunderabad
The Mint Workshops, The Mint, Hyderabad

DRY CLEANING & WASING COMPANIES

Excelsior Chemical Cleaning & Dyeing & Washing, Abid Road Hyderabad
Diamond Washing & Dyeing Co., Basheer Bagh Road, Hyd'bad
International Dyeing & Cleaning Works Sharah Osmani Road, Hyderabad
Lazmi Laundry. Koti Putli Bowdi Road, Hyderabad
R. V. & Co., Dyers & Dry Cleaners, Afzul Gunj, Hyderabad
Wadia & Sons, Troop Bazaar. Hyderabad
Yosuff Md. & Co., Begum Bazaar, Hyderabad
Imperial Washing & Dyeing Co., James Street Secunderabad

ELECTRICAL ENGINEERS & DEALERS.

Akhtar Electric Works, Troop Bazar. Hyderabad
Ambaji K. T. Rao, Gouliguda, Hyderabad
Continental General Stores, Station Road, Hyderabad
Hyderabad General Electrical Stores, Abid Road, Hyderabad
International General Electric Co., Opp. Grammar School Hyderabad
Islamia Electric Co , Afzul Gunj, Hyderabad
Maqbool Amid & Sons, S. Siddiamber Bazar, Hyderabad
Mohamed Ahmed & Sons. Charkaman, Hyderabad
Mohamedia Electric Co., Afzul Gunj, Hyderabad
Nathoo Laljee, Gunfoundry, Hyderabad
Reddy & Co. P.S. British General Post Office Lane, Hyderabad
Raj G. C. & Bros. Abid Road Hyderabad
Sabir A. Q. Sultan Bazar Hyderabad
Universal Trading & Radio House, Abid Road, Hyderabad

TRADERS LIST

Bijli Mahal, H. E. H. N. E.D. Show Room Basheer Bagh Road, Hyderabad

Calenders Cable and Construction, Co., Ltd. Penderghast Road, Secunderabad

Deccan Engineering Co., James Street, Sec'bad

Excelsior Electrical Engineering House, Park Lane, Sec'bad

Gildar S. & Co., 7392 Park Lane, Secunderabad

Krishna Electrical Stores, James Street, Secunderabad

Shanker Electric Stores, James Street, Secunderabad

ELECTROPLATERS

The Karachi Electroplating Co., 8557 James St. Road, Sec'bad

ENGINEERS & CONTRACTORS

Chari K. R. & Co., Shahra Osmani Road, Hyderabad

Egbal Bros. Nizam Shahi Road, Hyderabad

Hyderabad Building Co-operative, Mozam Jahi Road, Hy'bad

Mallaishun D. & Son. Brahmin Wadi, Yakhutpura Hy'bad

Laver S. & Sons, 88. Oxford Street, Secunderabad

Rahim M. A. P. W. D. Drainage Contractor Mashirabad Hy'bad

Hyderabad Engineering House,Gunfoundry, Hyderabad

Varadaraju Mdr., & Sons, C., Somasundra Mdr. St., Secunderabad

Rahim Bux Khan & Co., Shahrahi Osmani Road, Hyderabad

The Reliance Engineering House, Afzulgunj, Hyderabad

K. R. Chari & Co., Shahrahi Osmani Road, Hyderabad

Nathoo Laljee, Gunfoundry, Hyderabad, Branch Oxford St., Secunderabad

The Hyderabad Construction Co., Ltd. Abid Road, Hyderabad

Shalebhoy Tyebjee & Sons, Market Street, Secunderabad

Volkart Brothers, 51. James Street, Secunderabad

Wardle Engineering & Co., Oxford Street, Secunderabad

Deccan Engineering Co., James Street, Secunderabad

FERTILZERS

C. M. A. Abdul Aziz & Sons, Bakaram, Hyderaad

TRADERS LIST.

FOUNDRIES AND WORKSHOPS

Deccan Foundry and Engineering, Co., Bashirbagh Road, Hyderabad
Husain S. H. Osman Shahi Road, Hyderabad
Mint Workshop, Mint Road, Hyderabad
Narasimlu T. Y. Sultan Bazaar, Hyderabad
Raiz Islam Factory Mozam Jahi Road, Hyderabad
Sanat-e-Hind Engineering Works, Yakhutpura Road, Hy'bad
The Bombay B. L. S. Bharath, Ranigunj, Secunderabad
Mohamed Assadullah, Saunder's Road, Secunderabad
Sahab Jan & Sons, Rear Road, Secunderabad
Shaik Ahmad & Sons, James Street, Secunderabad
Sree Krishna Foudry, Ranigunj, Secunderabad
Lallaguda Rly. Workshop Lallaguda

GENERAL MERCHANTS

P. Balgovinddas & Sons, Shahrahi Osmania Road, Hyderabad
Bhide Brothers, Mahboobpura Gowliguda, Hyderabad
Bombay Central Stores, Sultan Bazar, Hyderabad
L. Chimanlal. Mahboobgunj, Hyderabad
M. D. Dattatraya & Co, Shahrahi Osmani Road, Hyderabad
Deccan Popular Mart, Char Kaman, Hyderabad
Gujrat Stores, Sultan Bazar, Hyderabad
Haji Badruddin, Gulam Husain, Siddiambar Bazaar, Hyderabad
Haji Kurban, Charkaman, Hyderabad
Haji Mohammed, 6806-08 Salar Jung Building, Hyderabad
Jaisukhlal Chunilal, Sultan Bazar, Hyderabad
Jaleel Stores Mozam Jahi Road Hyderabad
J. A. Kareem & Sons, Abid Road, Hyderabad
John & Co., General Merchants Gunfoundry Hyderabad
Kathiawar Stores, Sultan Bazar, Hyderabad
Latiff Mart, Mozam Jahi Market, Hyderabad

GENERAL MERCHANTS-*Contd*).

M. Maqbool Hussain & Sons. Nizamshai Road, Hyderabad
Maharashtra Stores, Sultan Bazar, Hyderabad
M. Maqbool Mart, Nizamshai Road, Hyderabad
Mir Hasan, Abid Road, Hyderabad
H. Mitharam & Co, Nizamshai Road. Hyderabad
Mohamed Younus & Co., Abid Road, Hyderabad
Mohamed Younus & Sons, Abid Road, Hyderabad
M. Mohinuddin, Mozam Jahi Market, Hyderabad
Naga & Co., Nizamshai Road, Hyderabad
Raja Ram Brothers, Mahboob Ganj, Hyderabad
G. Rohit Bros., Isamia Bazar, Hyderabad
C. R. Sohoni & Co., Sultan Bazar, Hyderabad
Syed Ibrahim, and Syed Husain No. 6811-12 Salar Jung Building Hyderabad
Crockery & Toys Emporium, James Street, Secunderabad
Elite Stores, Rivoli Talkies Buildings, Oxford Street, Sec'bad
H. M. Husain 121 James Street, Secunderabad
Kaja Mohamed Elias & Sons, James Street, Secunderabad
Haji Moosa & Co., James Street, Secunderabad
H. M. Ishaq & Sons, 26 James Street, Secunderabad
J. A. Karim, James Street, Secunderabad
Mohamed Oomer & Brothers, General Bazar, Secunderabad
B. Suresh Chandra, General Bazar, Secunderabad

GRAMAPHONE DEALERS

Hyderabad Gramaphone Agency Shahrahi Osmani Road, Hy'bad
Hyderabad Phone and Musical Depot. Shahrahi Osmani Road Hyderabad
Kalidas B. Pronit, Shahrahi Osmani Road. Hyderabad
Kasim Md. Lad Bazaar, Hyderabad
Odeon Music Emporeum, The Sole Dist. For Odeon Products, Sultan Bazaar, Hyderabad

TRADERS LIST.

GRAMOPHNE DEALERS *Contd.*

Phalajrai B. Abid Bilding, Hyderabad
Shashagiri Rao and Sons, Shahrahi Osmani Road, Hyderabad
Shyamsunder Musical Hall, Shahrah Osmani Road, Hyderabad
Apollo Music House, James Street, Secunderabad
Radio Phone Centre, James Street, Secunderabad
Chimalgi V. B. James Street, Secunderabad Branch Gowliguda, Hyderabad
Himacara Radio Phone House, James Street, Secunderabad
Karnatak Music House, The James Street, Secunderabad
Namboori Nagendra Rao, General Bazaar, Secunderabad
Reid & Co., Oxford Street, Secunderabad
Secunderabad Gramaphone Agents, James Street, Secunderabad

HIDE & SKIN MERCHHANTS

Aziz & Sons, C. M. A., Masheerabad, Hyderabad
Haji Kurban Husain Mulla Abdul Sayed, Charkaman, Hy'bad
Sabir & Co., Lamb and Kid's, Skin Merchants, Masheerabad, Hyderabad
Zakria H. Ebrahim H. 23 James Street, Secunderabad

ICE MANUFACTURING COMPANIES

Abid's Ice Factory, Abid's Building, Hyderabad
Alladin & Sons, Oxford Street, Secunderabad

NSURANCE OFFICES

Bombay Mutual Life Assurance Ltd, Abid Road. Hyderabad
Delhi Banking Insurance Co., Alladin Building, Hyderabad
Empire of India Life Assurance Co., Ltd. Nizam Shahi Road, Hyderabad
Gresham Life Assurance Co., Ltd., Nampalli Road, Hyderabad
Hindustan Co-operative Insurance Society Ltd., Sharaha Osmani Road, Hyderabad

TRADERS LIST.

INSURANCE-Contd.

New India Life Assurance Co. Ltd., Abid Road, Hyderabad

National Indian Life Insurance Co., Ltd., Sharaha Osmani Road, Hyderabad

Oriental Government Society Life Assurance, Sharah Osmani Road, Hyderabad

Prabhat Insurance Co., Ltd., Sultan Bazaar. Hyderabad

Standard Life Assurance Co., Ltd., Sultan Bazaar, Hyderabad

United India Life Assurance Co Ltd., Azam Jahi Road Hy'bad

United Karnatak Insurance Co. Ltd., Gowliguda, Hyderabad

Warden Insurance Co., Afzulgunj, Hyderadad

Western India Life Assurance Co., Ltd., Azam Jahi Road, Hyderabad

Kaiser-I-Hind, Insurance Co., Ltd. Opp: Post Office Sec'bad

The Gresham Life Assurance Society Ld., 31 James St., Sec'bad

The Bombay Mutual Life Assurance Ld., James St., Sec'bad

Alianz Und Strutt Garter 50, James Street, Secunderabad

Sun Life Insurance Co, of Canada Ltd., Saunders Road, Secunderabad

The Hyderabad Pioneer Insurance Co., Ltd. Public Garden Rd. Hyderabad

IRON SAFE MERCHANTS

Siddeshwar & Co. Abid Road, Hyderabad

Godrej & Boyce Mfg. Co., Ltd., 1239. Abid Road, Hy'bad

Cheekoty Veerannah & Sons, James Street, Secunderabad

Deccan Trading Association, Burugulchetty Bazar, Sec'bad

J. V. & Co., Somasundaram Street, Secunderabad

Khajamiah & Sons, James Street, Secunderabad

Lalji Meghji & Sons, James Street, Secunderabad

Narayandas Ganeshdas, James Street, Secunderabad

JEWELLERS.

Bhanprasad Odamlal, Char Kaman. Hyderabad

Bhumian Narayana D. Abid Road Hyderabad

JEWELLERS *Contd.*

Deccan Jewellery Mart, Kotti Putli Bowdi Road, Hyderabad
Deccan Jewellery Mfg, Co., Abid Road, Hyderabad
Dharum Kanta, Char Kaman, Hyderabad
Krishnhlal, Koti Putli Bowdi Road, Hyderabad
Mangalore Jewellery Mart, No. 11 Sultan Bazar, Hyderabad
Totaram Ramgus & Bros., Abid Road, Hyderabad
G. Tarachand, Abid Road, Hyderabad
James Renny & Co., Rivoli Talkies Building, Secunderabad
Fancy Jewellery Mart, 60/A, James Street, Secunderabad
Javar lal Jadavjee, James Street, Secunderabad
Jhavari Mohanlal Anandji, General Bazar, Secunderabad
Postoji Nowroji, Park Lane, Secunderabad
Richard & Sons, Alexandra Road, Secunderabad
Das & Sons, 31 James Street, Secunderabad

MILLINERS AND DRESSMAKERS

Chandiram & Brothers, Oxford Street, Secunderabad
Evette Mai, Watts Building's Oxford Street, Secunderabad
Pearl Torpy, Oxford Street, Secunderabad

MILL STORE & MACHINERY DEALERS

M. A. Asqurhusain & Co, Station Road Hyderabad
Sanayasi & Co., Shahraha Osmani Road Hyderabad
Vasi Shums & Co. Ltd., Station Road Hyderabad
The Modern Engineering Co. Ranigunj Secunderabad
The Modern Rice Mill Stores Saunders Road Secunderabad
National Engineering Co. 43 James Street Secunderabad
Patny & Co. James Street Secunderabad
Volkart Brothers James Street Secunderabad

MONUMENTAL SCULPTORS

Agra Marble Works, Oxford Street Secunderabad
A. Duckett & Co., St. Mary's Road, Secunderabad

TRADERS LIST.

MONUMENTAL SCULPTORS (Continued)

M. Nawabally St. Mary's Road, Secunderabad

MOTOR CAR AND ACCESSORIES DEALERS

Auto Commercial House, Mukram Jahi Road, Hyderabad
Brookeland Automobiles, (Motor Cycles & second hand Cars) Basheer Bagh Road, Hyderabad
C. M. R. & Sons, Sidiambar Bazar, Hyderabad
Davendar Bros., Afzulgunj, Hyderabad
Deccan Automobiles, Shahraha Osmani, Hyderabad
Defiance Automobiles, Sidiamber Bazar, Hyderabad
Devsdar Brothers, Sidiamber Bazar. Hyderabad
Hanuman Bros., Sidiambar Bazar, Hyderabad
Hanuman Bros., Mukrum Jahi Road, Hyderabad
Hyderabad Motor & Oil Co., Ltd., Abid Road, Hyderabad
Nasir Automobile Works, (Hillman Agents) Saifabad, Hy'bad
Sohrab Brothers, (Standard Agents) Shahrahi Osmani, Hy'bad
Popular Motor Car Co., (Skoda Agents) Bashir Bagh Road, Hyderabad
Banaeo & Co., (Morris Agents) James Street, Secunderabad
Bombay Auto Agency, James Street, Secunderabad
Bombay Cycle Motor Agency (Sec'bad) Ltd., (Singer Agents) James Street, Secunderabad
Byramshaw Agency, James Street, Secunderabad
Defiance Automobiles, James Street, Secunderabad
Grant Garage (Fiat Agents) James Street, Secunderabad
Hoormusjee & Co., (Chevrolet Agents) Opp. Race Course Sec'bad
Madras Cycle & Motor Mart, (Ford Agents) James Street, Sec'bad
Prabhaker & Co., (Austin Agents) James Street, Secunderabad
Rano Ltd., James Street, Secunderabad
S. R. & Sons, Saunders Road, Secunderabad
Shah P. &. Co., Rear Road, Secunderabad
Sidamsetty Hanumantha Rao & Sons, Saunders Street, Sec'bad
Universal Motor & Service, (Second-hand Cars) St. Mary's Road, Secunderabad

MOTOR TAXIS

Fradi Taxi Co., Oxford Street. Secunderabad
Ameeruddin Taxi Co., Oxford Street, Secunderabad
Kareem Taxi Co., Station Road, Hyderabad

TRADERS LIST

MOTOR REPAIRERS

Grant, A. D, Bashir Bagh Road, Hyderabad
Excelsior Motor Works, Bashir Bagh Road, Hyderabad
Golconda Garage, Sultan Bazaar, Hyderabad
Reddy Automobiles, Abid Road, Hyderabad
Hendricks Bros., (Opp: Convent) Oxford Street, Secunderabad
London Motor Works, Oxford Street, Secunderabad
Mc'Leod. H. & Co., Watts Building, Oxford Street, Sec'bad
A. R. Narsimuloo, (Motor Cycle Specialist) Rear Road, Sec'bad
Natasan T. A., James Street, Secunderabad
Vazir Sultan & Sons, Oxford Street, Secunderabad
Trimulgherry Motor Works, Trimulgherry

MUSICAL INSTRUMENTS DEALERS.

Reid & Co., Oxford Street, Secunderabad
K. M. Mathews, 99. Turner's Street, Secunderabad
B. Christie, Main Guard Street, Secunderabad
V. B. Chimalgi, James Street, Secunderabad
V. B. Chimalgi, Shahi Road, Hyderabad

NEWS PAPER DAILIES

The Hyderabad Bulletin, (English) Parade, Secunderabad
Rahbari-i-Deccan, (Urdu) Afzal Gunj Hyderabad
Subha-i-Deccan, (Urdu) Afzal Gunj Hyderabad
Musheer-i-Deccan, (Urdu) Gowliguda Hyderabad
Saheefa (Urdu) Chaderghat Hyderabad
Pyam (Urdu) Narayanguda Hyderabad

WEEKLIES

Nizam Gazette (Urdu) Nampalli Hyderabad
Raiyat (Urdu) Nizam Shahi Road, Hyderabad
Golconda (Telugu) Nizam Shahi Road, Hyderabad

MONTHLIES

Al-noall-Im (Educational) Training College, Hyderabad
Hyderabad Teacher, (Educational) Gunfoundry Hyderabad
Khalleq (Urdu) Mahabub Gunj Hyderabad
Shahab (Urdu) Mogalpura, Hyderabad
Sirat-i-Mustakim (Religious Urdu) Asafia Library, Hyderabad

TRADERS LIST

Islamic Culture (English) H. C. S. House, Hyderabad
Al Moosi (Literary) City College, Hyderabad

QUARTERLY

The Osmania University Magazine, Adigamet

OPTICIANS

Optik House, Excelsior Buildings, Hyderabad
Royal Optical House, Abid Road, Hyderabad
Akbar Ali Mohamed Ali, Pathergatti, Hyderabad
H. M. Sultan, Shahra Osmani, Hyderabad
H. M. Hussain, 6214, Gowliguda, Hyderabad
Hardy & Co., James Street, Secunderabad
Standard Optical Co., Oxford Street, Secunderabad
Raval Optical Co., James Street, Secunderabad
Krishna Optical Co., James Street Secunderabad

PERFUMERS

Asgar Ali Mohamed Ali, Machi Kaman, Hyderabad
Bhagwan & Co., Gulzar House
Deccan Agarbathi & Perfumery Stores, Troop Bazar, Hyd'bad
Gulbahar & Co., Afzulgunj, Hyderabad
Purandas Ramcho Das, Charkaman, Hyderabad
Ruh Taza Perfumery & Co., Gowliguda, Hyderabad
G. Rohit & Bros., Esamia Bazar, Hyderabad
Shirlal & Co., Sultan Bazar, Hyderabad
Watan Hair Bil & Co., Nizamshahi Road, Hyderabad
Lalrane & Bros., James Street, Secunderabad
A. V. Ramalingam & Co., 1302, General Bazar Secunderabad
Shivalall D. Kotteri, General Bazar, Secunderabad
Kaike Perfumery Works, James Street, Secunderabad

PHOTOGRAPHERS & ARTISTS

Alwandiker's Studio, Abid Road, Hyderabad
Byas & Co., Bashcer Bagh Road, Hyderabad
Dhunjeebhoy, Abid Road, Hyderabad
Hanagraph Studio, Abid Road, Hyderabad
Hyderabad Photo & Art Studio, Sultan Bazar, Hyderabad
Hyderabad Photo Works, Opp. Grammar School, Hyderabad
Killedar Art Studio, Nizam Shahi Road, Hyderabad
Menta Bros., Sharaha Osmani Road, Hyderabad

TRADERS LIST.

Sukla Bros., Opp: Excelsior Talkies, Hyderabad
Mulki Art Studio, Gowliguda, Hyderabad
Raja Deen Dayal & Sons, State Photographers, Secunderabad
Frankel F., Trimulgherry, Secunderabad
Calistry & Sons, James Street, Secunderabad
Chimalgi V. G., James Street, Secunderabad
Francis C. & Sons, General Bazar, Secunderabad
Indian Fine Art Studio, Station Road, Secunderabad

PIPE, TILE & BRICK MANAFACTURERS & DEALERS

The Reliance Cement Flooring Tile Works, Domalguda Hy'bad
The Indian Hume Pipe Co., Ltd., Industrial Area Hyderabad
Mangalore Tile & Pipe Mfging Co., Lower Tank Bund Road, Hyderabad

PRINTING PRESSES

Bhagyanagar Press, Printers, Sultan Bazar, Hyderabad
Chandrakanth Press. Gowliguda, Hyderabad
Khoineor Power Press, Sultan Bazar, Hyderabad
Nizam Silver Jubilee Press, Isamia Bazar, Chowrastha
Hyderabad Printing Works Troop Bazar, Hyderabad
Premsagar Press Gowliguda Hyderabad
Balreddy Press, Park Lane, Secunderabad
Bulletin Press, Parade Secunderabad
Excelsior Press, Park Lane, Secunderabad
Moses & Co., Station Road, Secunderabad
Narayan C. & Co., Park Lane, Secunderabad
Narayana D. Reddy & Co., Park Lane, Secunderabad
Pearl Press, Mahankali Street, Secunderabad
Premier Press, Saunders Street, Secunderabad
Victor Press, Rangam & Co., Park Lane, Secunderabad

PROVISION MERCHANTS.

John & Co., Gunfoundry, Hyderabad
J. A. Karim, Abid Road, Hyderabad
Mohamed Younus, Abid Road, Hyderabad
H. M. Hussain, 121, James Street, Secunderabad
A. V. Ramalingam, 1392, General Bazaar, Secunderabad
J. A. Karim, James Street, Secunderabad
G. Rohit Bros., Esamia Bazaar, Secunderabad
The Elite Stores, Renny Mansion Oxford St., Secunderabad
H. M. Isaq & Sons, James Street, Secunderabad

TRADERS LIST.

RADIO DEALERS

The Deccan Radio House, Gunfoundry Road, Hyderabad
The Popular Radio, Co., Abid Road, Hyderabad
Universal Trading & Radio House, Abid Road, Hyderabad
Nathoo Laljee, Gunfoundry, Hyderabad
The Radio Phone Centre, 31, James Street, Secunderabad
The Apollo Music House, Oxford Street, Secunderabad
Vardaraj & Co. Philco Agency, Saunders Road, Secunderabad

RUBBER STAMP & BLOCK MAKERS

Rahim & Co. Afzulgunj Road, Hyderabad
Muzher & Co., Sultan Bazar, Hyderabad
Azeem Half-tone Works, Kunta Road, Hyderabad
Prem Sagar Press, Gowliguda, Hyderabad
Balreddy & Co., Park Lane, Secunderabad

SANITARY ENGINEERS

Braman Bros., Abid Building, Abid Road, Hyderabad
Chari K. R. & Co., Sultan Bazar, Hyderabad
Marker & Co., Basheer Bagh Road, Hyderabad
Nathoo Laljee Gunfoundry Hyderabad
Pallonjee Eduljee, Abid Road Hyderabad
R. R. & Sons Sultan Bazar Hyderabad
The Acme Engineering Co., Abid Road, Hyderabad
The Acme Engineering Co., Distillery Road, Secunderabad
Nathoo Laljee, Oxford Street, Secunderabad

SEWING MACHINE IMPORTERS.

Singer Sewing Machine Co., James Street, Secunderabad
Paff Sewing Machine Co., James Street, Secunderabad

SPORTS GOODS DEALERS.

K. D. Abdul Gafur & Sons, Abid Road, Hyderabad Branch
Brother & Co., King Koti Road, Hyderabad
Defiance Sports Stores Dunlop Sports Goods, Mohinuddin Building Abid Road, Hyderabad
Hamid & Co., Near Excelsior Cinema Sharabi Osmania Road,
Mamee Bros., Abid Road, Hyderabad (Branch)
Punga Bros., Abid Road, Hyderabad (Branch)
Q. Brothers Abid Road, Hyderabad
Single Sports Co., Abid Road, Hyderabad

TRADERS LIST.

K. D. Abdul Gafur & Sons, James Street, Secunderabad
Matinee Bros., James Street, Secunderabad
Pioneer Sports Co., Watts Building Opp. Rivoli Talkies, Sec'bad
Sachdev & Co., 13 James Street, Secunderabad
Punga Bros., Oxford Street, Secunderabad

STATIONERS

Deccan Pen Stores Abid Road, Hyderabad
N. Dhanaraj & Co., Pathergetty Hyderabad
Fida Ali Md. Ali & Bros., Pathergetty Hyderabad
Gehangir & Co, Abid Road, Hyderabad
Gulam Dastagir Charkaman, Hyderabad
Hyderabad Stationery Abid Road, Hyderabad
G. Motilal & Sons. Mahaboobpura Gowliguda Hyderabad
S. A. Razack Charkaman, Hyderabad
Voli Mahamed, Charminar, Hyderabad
Malaya Ramlingam General Bazar, Secunderabad
Stationery Emporium General Bazar, Secunderabad
Secunderabad Stationery Mart. 132, Park Lane, Secunderabad
The West End News Centre 16, James Street, Secunderabad

SILK MERCHANTS

Chandi Ram Bros., Park Lane, Secunderabad
Hasaram, James Street, Secunderabad
Bombay Silk Emporium, Abid Road, Hyderabad
Ladies Emporium, James Street, Secunderabad
J. D. Mistry, Zanana Stores, Gunfoundry, Hyderabad

STEAMSHIP AGENTS

Watts Bros : Oxford Street, Secunderabad
G. Ragnathmull Abid Road, Hyderabad

SWADESHI GOODS DEALERS

Indian Industrials James Street Secunderabad
Bharat Vastra Bhandar 21, Residency Road, Hyderabad
Swadeshi Cloth Stores Mahbubpura, Gowliguda Hyderabad
Laxmi Stores, Nizam Shahi Road Hyderabad

TIMBER MERCHANTS

Nayanjee Meghjee Nizam Shahi Road Hyderabad
Laljee Meghjee, Station Road, Hyderabad
Angula Sayanna, Station Road Hyderabad
R. Venkata Ramiah, Station Road, Hyderabad
H. Rahimtoola Dayabhai Station Road Hyderabad
D. B. Veeriah, James Street, Secunderabad
Gurda Augiah & Sons James Street Secunderabad
Antiah E. Balaram, Rear Road, Secunderabad
P. Gopalkrishniah Y. Lakshmiah, Rear Road, Secunderabad
Balgovind Chabildas, Rear Road, Secunderabad

TRADERS LIST

TYPEWRITING INSTITUTE & DEALERS.

Nizamiah Typewriting Institute, King Koti Road, Hyderabad
Office Training School, Excelsior Buildings, Hyderabad
Remington School of Typewriting, Residency Road, Hy'bad
Underwood Typewriting, Sultan Bazar, Hyderabad
Dominion Premier, Typewriting Institute, Sultan Bazar Hy'bad
Deccan Typewriting Institute, Nallagutta, Secunderabad

WASHING AND DYEING

The Dimond Washing & Dyeing, Co., Basher Bagh Rd. Hy'bad
Wadia & Sons, Troop Bazaar, Hyderabad
The Imperial Washing & Dyeing, Co., James Street, Sec'bad
Electric Laundry & Co., Mahsirabad, Hyderabad
Excelsior Cleaning, Dyeing & Washing Co., Abid Road, Hy'bad

WATCH & CLOCK DEALERS & REPAIRERS.

Chamboowala, Abid Road. Gulzarhouse, Hyderabad
S. Feroze & Sons, Abid Road, Hyderabad
Nazeer Ahmed & Sons, Pathergatti, Hyderabad
Puty N. M., Abid Road, Hyderabad
Rahman Watch Co., Charkaman, Hyderabad
Reasuth Watch Co., Lud Bazar, Hyderabad
Salamat & Co., Abid Road. Hyderabad
Sovereign Watch Co., Abid Road Hyderabad
G. S. Naidu, Putli Bowdi Hyderabad
The Popular Trading Co., Gowliguda, Hyderabad
Gramaphone & Watch Repairing House, Gowliguda, Hyd'bad
Eduljee Sorabjee & Sons, Park Lane, Secunderabad
Syed Abdul Khaliq 14, James Street, Secundearbad
Syed Omer S. A., James Street, Secunderabad
Richard & Co., Percy's Hotel, Secunderabad

WINE & SPIRIT MERCHANTS.

J. Nadirshaw, Park Lane, Secunderabad
Surti, N. Park Lane, Secunderabad
Maisanna h A. & Sons, Park Lane, Secunderabad
Metha D L., Park Lane, Secunderabad
John Pilo & Co , Oxford Street, Secunderabad
Pochkahawal a & Sons. Opp: Rly. Station Secunderabad
Garda & Co. James Street. Secunderabad
D'Souza, Market Street & Station Road, Secunderabad
Mohanlal S. & Sons, Market Street. Secunderabad
Viccajee & Co , Abid Road, Hyderabad
Baliwalla I., Aziz gunj, Hyderabad
John & Co . Gunfoundry, Hyderabad
Lackdawa la, Bolarum Road, Bolarum

Tele {phone 21719.
grams "Cinepatel"

SOLE PROPRIETOR,
A. C. PATEL.

PATEL BROS.

TALKIE SPECIALISTS

538, Jer Mahal, Kalbadevi Road, BOMBAY

ELECTRICAL - ENGINEERS - AND RADIO - SPECIALISTS -

Sole Distributing Agents,
INDIA :: BURMA :: CEYLON
Cinemiccanica Victoria Talkies.

Producer and Distributor of - - -
INDIAN AND - - FOREIGN FILMS -

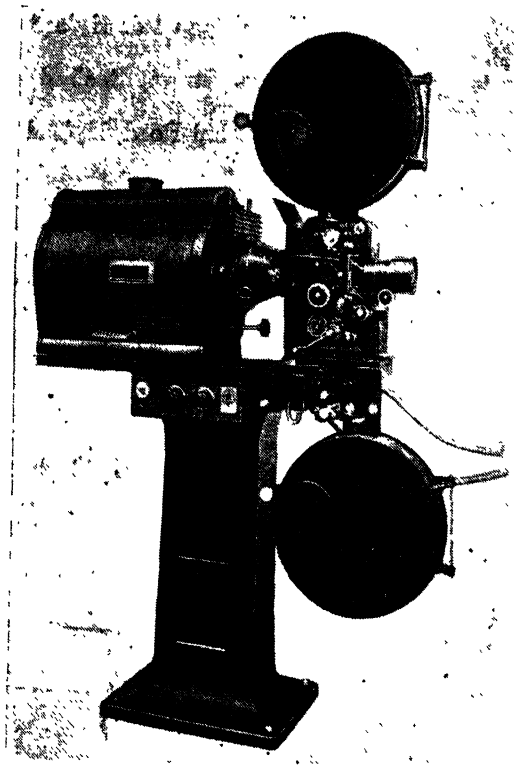

HIGH 'FIDELITY' SOUND
REPRODUCING EQUIPMENT
FOR
THEATRES OF ALL SIZES,
PALACES AND
FOR HOME

ALL R.C.A. VALVES ARE USED
PORTABLE EQUIPMENTS FOR
SCHOOLS, CLUBS AND
GYMKHANAS.

EASY PAYMENTS ARRANGED
FREE INSTALLATION
AND
SERVICES ON
ANY MAKE.

RIVATE SHOWS in TALKIES & SILENT pictures undertaken with Equipment & FILMS, ertificates from the following distinguished personages will satisfy your trust in us and sound advice in matters:

I. M. The King of Afghanistan.
heir Ex. Lord & Lady Irwin.
heir Ex. Lord & Lady Willingdon,
The Viceroys of India
I. E. Sir Leslie & Lady Wilson.
I. E. Sir Fredrick & Lady Sykes
I. E. Lord & Lady Brabourne,
Governors of Bombay
I. E. Sir Malcome & Lady Hailey,
Governor of U. P.

Sir Amberson & Lady Merton,
Chief Justice of Bombay
H. H. The Maharjaa of Jodhpur.
H. H. The Maharjaa of Dharampur.
H. H. The Nawabsaheb of Rampur.
H. H. The Nawabsaheb of Balasinor

Consulates for:
Germany, Italy, Czechoslovakia, Belgium, etc.

PLACES OF AMUSEMENTS

Hyderabad is well provided with places of amusement; no matter, whether, the tourist goes north, south, east or west, he will find within the compass of an easy excursion innumerable places of beauty and historic interest. [*See Places of Interest, Hyderabad City*]. For indoor amusements, the city is not lacking in up-to-date Talkie Houses. Good seats can be procured at cheap rates, there being no entertainment tax.

Talkie Houses in Hyderabad.

West End Talkies	...	Kachiguda, Hyderabad
Excelsior Talkies	...	Abid Road, Hyderabad
Zamurud Mahal Talkies	...	Abid Road, Hyderabad
Palace Talkies	...	Abid Road, Hyderabad
Moti Mahal Talkies	...	Sultan Bazaar Market, Hyd.
Royal Talkies	...	Sultan Bazaar Market, Hyd.
Minerva Talkies	...	Chaderghat Bridge, Hyd'bad
Krishna Talkies	...	Nayapool, Hyderabad
Kismet Talkies	...	Putli Baudi, Hyderabad

Talkie Houses in Secunderabad.

Rivoli Talkies	...	Oxford Street, Secunderabad
British Talkies	...	Bolton Road, Secunderabad
Tivoli Talkies	...	Bolton Road, Secunderabad
Rajeswar Talkies	...	Market Street, Secunderabad
Manohar Talkies	...	St. Mary's Road, Sec'bad
Imperial Talkies	...	Nagannadevdi, Sec'bad
Empire Talkies	...	Hill Street, Secunderabad
Garrison Talkies	...	Trimulgherry

AS SOOTHING AND COOL AS MOONLIGHT

JUST AS MOONBEAMS SOOTHE AND COOL THE WORLD, SO DOES THIS ROSE SCENTED AFGHAN SNOW BRINGS REFRESHMENT AND RELIEF TO JADED NERVES AND TIRED BRAIN. PUREST OF ALL SNOW IT ENHANCES THE CHARM AND FAIRNESS OF THE COMPLEXION, LEAVING IT VELVET [illegible] FRAGRANT AND REFRESHED. MAKE IT YOUR DAILY COMPANION.

AFGHAN SNOW

AND OTHER PATANWALA TOILET PREPERATIONS OBTAINABLE FROM CHEMISTS AND STORES OR FROM

E. S. PATANWALA

LEADING INDIAN ATTAR & PERFUMERY MANUFACTURER.

182-184, ABD' L REHMAN STREET.

BOMBAY 3.

BELIEVE IT OR NOT!

1. Hyderabad is the fourth largest city in India, sixth in the British Empire and twenty-third in the world.

* * *

2. Hyderabad City has more cycles than any other city in the world.

* * *

3. The Gate Way of India and the Bombay Docks were built out of stone imported from Lingampalli, eleven miles from the City of Hyderabad

* * *

4. The priceless diamond KOHINOOR, which adorns the British Crown, was found at Golconda.

* * *

5. Hutti gold mines in Raichur were supposed to have been working during the time of King Solomon.

* * *

6. The bricks of Ramappa Temple in Warangal are so light that they float in water.

* * *

7. Twenty miles from Bhadrachellam, there is a place called Parnashala wherefrom, according to legends, Ravana carried away Sita.

* * *

8. The Chenchu tribe in Mahabubnagar are said to be the blood brothers of the Australian tribesmen.

* * *

9. The Ellora and Ajanta Caves one of the world's wonders—were hewn out of solid rocks.

* * *

10. Bidar is the ancient City of Vidharba, capital of King Bhima, father of famous mythological beauty Damayanti, mentioned in Ramayana and the Puranas.

* * *

11. In the Western Frontier of Shorapur, the River Krishna has a terraced drop of 103 ft., its roar audible 30 miles around.

* * *

12. In the Fort-wall of Raichur, built thousand years ago, there is a stone slab, measuring 42 feet in length and weighs about 20 tons,. It is a marvel how it was quarried.

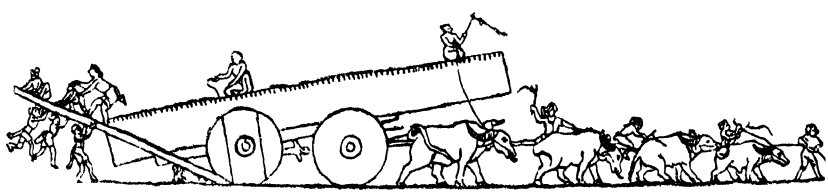

Believe it or not!

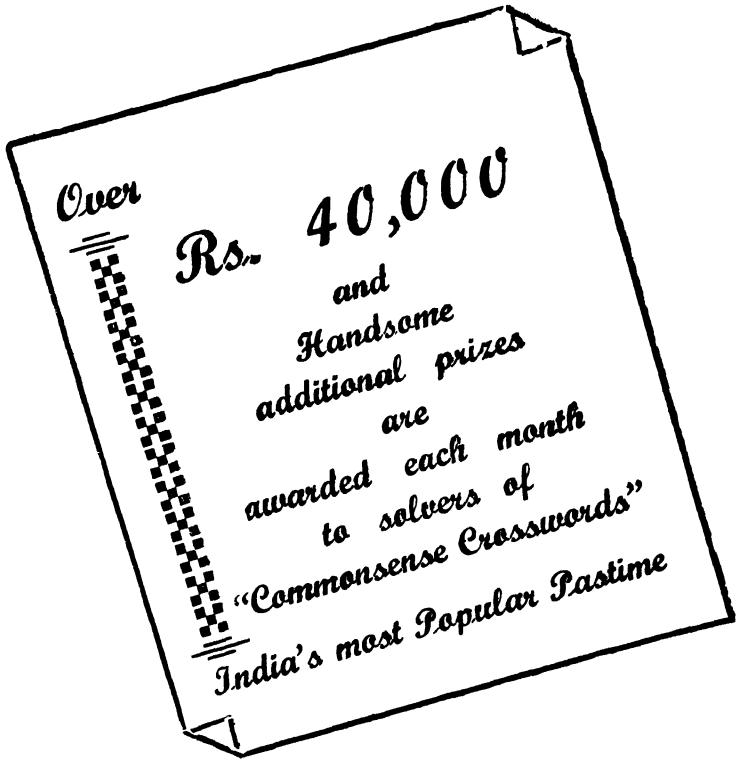

Presented
by
"The Illustrated Weekly of India.

MASONIC LODGES.

Lodges	Date of Meeting.	Place.
St. John's Lodge, No. 434. ...	On last Wed. every month except in June & Dec. ...	St. John's Hall, Sec'bad.
The Mayo Lodge, No. 1406....	Second Thursday every month	St. John's Hall, Sec'bad
The Deccan Lodge, No. 1444...	First Friday every month ..	Goshamahal Assembly Rooms, Hyderabad
The Golconda Lodge, No. 3249.	Second Friday every month except May & June ...	St. John's Hall, Sec'bad
Deccan Lodge of Instruction ...	First Tuesday of every month	St. John's Hall, Sec'bad
Lodge Morland, No. 569 S.C...	On the Fourth Thursday every month	Goshamahal Assembly Rooms, Hyderabad
Lodge Ekram, No. 756 S.C. ...	On first Tuesday of every month except May & June ..	St John's Hall, Sec'bad
Lodge Hy'bad, No. 787 S.C....	(Working in Urdu) on the third Friday every month...	Goshamahal Assembly Rooms, Hyderabad
Chapter St. John, No. 434 ...	On Second Tuesday in Feb. April, June, August, October & December ...	St John's Hall, Sec'bad
Lodge Keystone, No. 81 ...	On Second Tuesday in January March, May, July, September & November. ...	St John's Hall, Sec'bad
Lodge Triangle, No. 81 ...	(Attached to Lodge Keystone on the third Tuesday in January, March, May, July, September & Nov. ...	St. John's Hall, Sec'bad
Golconda Chapter, No. 51 ...	At Sec'bad under the authority of the supreme Grand Council of 33° for England, wales the Dominions and the dependencies of the British Crown.	
Conclave Chuderghat, No. 21...	Alternatively at the Goshamahal Assembly Rooms, Hyderabad and St. John's Hall, Secunderabad on the first Thursday in February, May, August and November.	

POSTAL INFORMATION.

For internal purposes, the State has its own postal system. It differs very little from the British Postal system, except that the rates are lower.

N. B.—A penalty is levied on letters posted inside the Dominions bearing British stamps, addressed to places in the Dominions where there are no British Post Offices.

Should letters be registered where there is no British Post Office, both British and Nizam's Registration fee will have to be paid by the sender.

V. P. Parcels, Money Orders and Insured letters from British India will not be transferred to any place in the Dominions where there is no British Post Office, and vice versa.

	BRITISH (B. Currency)	NIZAM (N. Currency)
POST CARDS ... Single	¾ anna ...	4 pies
Reply	1½ annas ...	8 pies
LETTERS—Not exceeding ½ tola	1 anna ...	8 pies
Exceeding ½ but not exceeding 2½ tolas ...	1¼ annas ...	1 anna
Every additional 2½ tolas or part of that weight	1¼ annas ...	1 anna
BOOKS & PATTERN PACKETS—Five tolas ...	9 pies ...	8 pies
Every additional 5 tolas or part of that weight	6 pies ...	8 pies
PARCELS—Not exceeding 20 tolas	2 annas ...	2 annas
Exceeding 20 but not exceeding 40 tolas ...	4 annas ...	3 annas
For every additional forty tolas or part of that weight and so on up to 800 tolas ...	4 annas ...	...
For every additional of 4 tolas ...	...	3 annas (Registration Compulsory when a parcel exceeds 440 tolas)
MONEY ORDER FEES—On any sum not exceeding Rs. 10	2 annas ...	2 annas
On any sum exceeding Rs. 10 but not exceeding Rs. 25	4 annas ...	4 annas
On any sum exceeding Rs. 25 upto Rs. 600,	4 annas ...	4 annas
For each complete sum of Rs. 25 ...	4 annas ...	4 annas
For the remainder, provided that, if the remainder does not exceed Rs. 10, the charge for it shall be only	2 annas ...	2 annas
REGISTRATION FEES—For each article ...	3 annas ...	2 as. 4 ps.
FEE FOR INSURANCE—When the value insured does not exceed Rs. 100	3 annas ...	3 annas
When the value insured exceed Rs. 100 but does not exceed Rs. 150 ...	4 annas ...	upto 1,000
... ...	...	2 as per 100
When the value insured exceeds Rs. 150 but does not exceed Rs. 200	5 annas ...	...

POSTAL INFORMATION.

	BRITISH (B. Currency)	NIZAM (N. Currency)
For every additional Rs. 100 or fraction thereof over Rs. 200 and upto Rs. 1000 ..	2 annas ..	...
For every additional Rs 100 or fraction thereof over Rs. 1000	1 anna ...	...
Exceeding Rs. 1000 but not exceeding Rs 3000	... ...	1 an. per 100
REG. NEWSPAPERS—For 1st 8 tolas	... ...	4 pies
Exceeding 8 but not exceeding 20 tolas ...	... ...	8 pies
For every additional 20 tolas or part thereof	... ...	8 pies

AIR MAIL SERVICE.

Articles of the letter mail, ordinary or registered, are accepted for despatch to the countries named below by Air Mail Service on the following conditions :—

1. Each article besides conforming to the regulations of the Foreign Post regarding postage, etc , must bear a Blue Air Mail Label obtainable free at the Post Office.

2. The following fees in addition to the usual postage must be prepaid.

LETTERS

	Annas	
For Iraq	4	for every half ounce or part of that weight.
For Palestine and Egypt	4	
For Australia	8½	
For U.S.A.	10	By Air from India to England and by Sea from England to U.S.A.
For Foreign Countries	6	

The inclusive rate of postage and air fee on Air Mail letters for Great Britain and Northern Ireland is 7½ annas for the first half ounce and 7 annas for each subsequent ½ ounce.

TELEGRAPH RATES.

Indian (Private and State) Telegraph Rates.

Class.	Unit No. of words.	Unit Rate. Rs. a.	Each additional words. Rs a.
Express	0 8	1 2	0 2
Ordinary	0 8	0 9	0 1

FOREIGN MAIL.

Mail from Europe is due on Friday at 4-25 p. m.
Letters will be delivered at the window at 4-45 p. m. and through postman at 4-45 p. m.

AIR MAIL.

Mondays and Fridays at 6-30 p. m.

CUSTOMS INFORMATOIN.

One of the mojor sources of income to the State is the local customs duty levied on goods imported and exported. The average rate of duty is 5%. The following items of goods are exempted from duty:—

IMPORTS: Samples, Advertisements Materials, books and Printed Matter Manures, Dyes, Colours, Analine and Alizarine Dyes for dyeing cotton, silk and coir, and Tanning Materials. Plain sheets of all kinds of metal, Agricultural impliments and industrial Machinery.

EXPORTS: All kinds of Oils, except Ghee, Tanned Skins, Jaggery and Sugar and Indigenous Industrial Products.

N. B.—British Government employees, except Post and Telegraphs are exempted from the duty. Luggage belonging to bona-fide Travellers are also non-dutiable.

TO INSURE OR TO REPRESENT

Consult: —

The Hyderabad Pioneer Assurance Co., Ltd.

(A LOCAL CONCERN FOR THE SONS OF THE SOIL)

Offers:—

1. LOWEST PREMIUMS.
2. ATTRACTIVE SCHEMES
3. PLANS WITH OR WITHOUT MEDICAL EXAMINATION.
4. POLICIES FROM RS. 250 TO ANY AMOUNT.
5. INSURANCE ON FEMALE LIVES.
6. DISABILITY, SURGICAL & NURSING FEES BENEFITS.
7. FREE FINANCIAL AID DURING SICKNESS.
8. DOUBLE INDEMNITY FOR ACCIDENTS.
9. EASY REVIVAL OF POLICIES WITHOUT PAYMENT OF ARREARS OF PREMIUMS.
10. "ANNA-A-DAY" & "RUPEES-A-MONTH" SCHEMES

Wanted Agents on Salary or Commission or on both.

APPLY TO

THE HYDERABAD TRADE SYNDICATE LIMITED.

SECRETARIES & TREASURERS,

8-/3, Public Garden Road, :: *HYDERABAD-DECCAN.*

Abbreviations.

R. R.	...	Refreshment Room.
R. S.	...	Railway Station (Usually Telegraph Office in the Station. Ice can be got Off trains.)
T. B.	...	Travellers Bungalow.
T. B.a	...	Travellers Bungalow well furnished. Food can be provided if warning is given.
P O.	..	Post & (Telegraph) Office.
M. S.	...	Mile Stone.
P.	.	Petrol available.
P. W. D. B.	...	P. W. D Bungalow, (can usually be occupied if not required by P. W. D. Officers). Consent of the Executive Engineer P. W. D., of the area is necessary prior to occupation.
T.B. b, c, or d....		Travellers Bungalows. Less well furnished and cared for, Food difficult to obtain.
Gar.	...	Garage where repairs can be carried out
Ice	...	Ice available (At certain hours).

Secunderabad, to Bangalore and Mysore (376·4 miles)

Points.		*Miles. Stage.*	*Total.*	*Notes.*
Secunderabad	...			P. etc. Go straight to the Residency Gate and turn Right.
Hyderabad	...	6·0	6·0	P. etc. Do not cross the first bridge over the river, Afzulgunj but turn right along the bank to the third bridge. Cross this and turn sharp right.
Mir Allam Tank Rd.		4·0	10·0	Go straight on over this cross road. (Right hand Road marked "Mir Alam")
Shamshabad	...	10·0	20·0	
Fa'mahal	...	9·0	29 0	
Sarakanagar	...	10·0	40·0	
Balanagar	...	8·0	48·0	A number of small Irish Bridges which must by taken carefully
Yettahalli	...	11·0	59·0	Keep telegraph lines on lef and watch milestones, which read from Hyderabad. There are no signposts on this road.
Kaurenpet	...	2·0	61·0	About 2 miles beyond Kaurenpet turn right at the sign post, (marked)
Mahbubnagar	...	9·0	70·0	Turn sharp right immediately past first bungalow on right to Railway Station R. R. Bath, Waiting Rooms. Drive straight up the ramp into the truck to avoid backing at Kurnool. T. B. 1st gate on right past road to Station; very clean.

Secunderabad to Bangalore & Mysore (*Contd.*)

Mahabubnagar to Kurnool.

(By Rail, Road being impassable owing to rivers, even in dry weather).

N. B.—Give 24 hours warning to Station Master.

Special permission of Chief Traffic Supdt. N. S. R. Secunderabad is necessary to convey car on night trains (if any). Loading ramps at both stations.

TRAINS

Mahbubnagar Dep.	09·45	Kurnool	arrl.	1319	NOTE.—Only H. S. Currency is accepted at Mahbubnagar and Kurnool Stations.
Kurnool ,,	11·59	Mahbubnagar	,,	1620	

FARES.
- 1st class Rs. ... 7- 8
- 2nd class Rs. ... 3 12
- 3rd class Rs. .. 1- 4

CAR FRIEGHT Rs. 25/-

Points.		Miles Stage	Miles Total	Notes.
Kurnool	...			T. B. P. R. R. Gar. Ice. P. O. etc. On leaving the station and crossing the canal, go straight on where three roads meet until you come to the main road running right to "BELLARY" and left to "KURNOOL TOWN". TURN LEFT. A little further on turn Right to "GOOTY" (marked) Go right at the first fork-roads (marked "Bangalore") Road poor for first 20 miles and Irish Bridges numerous and badly repaired.
Chinnatekura	...	11·4	11·4	T. B.a
Veludurti	...	12·0	28·4	T. B.a R. S. Two level crossings.
Dhone	...	11·0	34·4	T.B.a R.S. R.R. At Railway cross two sets of lines then go Right. (Map)
Pyapalli	...	14 0	48·4	T. B.
Gooty	..	10·0	58·4	R. R. P.P.W.D.B. Level crossing. Keep straight on. The road starts Gooty. P. in Bazaar (left) R. S right.
River Bed	...	10 0	68·4	Causeway. Frequently unfordable in Monsoon (July, September, October).
Penner River	..	2·0	70·4	Causeway. (As above).
Pamidi	...	1 0	71·4	T. B.a (In monsoon rail car from Gooty to Anantapur).
Graldinne	...	8·0	79·4	T.B.d.
River Bed	...	5 4	85·0	Causeway (As above)
Anantapur	..	4·0	89 0	P.T.B a P.W D B. R.S. Gar. (in R S. Road to right of main road) Makes a very good halt
Anantapur	...			About a mile outside the town fork left (Madras Road) at M.S "Madras 261". At M.S. 259 turn right at the signpost, cross as mall dip; cross railway; and turn left again on to the main Bangalore road.

Secunderabad to Bangalore & Mysore (*Contd.*)

Point.	Miles, Stage	Total	Notes.
Marudu ...	14·0	14·0	T B.
Mamildapalli ...	4·0	18 0	Cross roads, Go straight on.
Daduluru ...	3·4	21·4	
Nagasamudram ...	6·4	28·0	P. T.B.a Level crossing.
Ramasiri ...	3·4	31·4	P. R. S Level crossing.
Penukonda ...	12·0	43·4	R. S. T. Bc. P. Level crossing.
			T. B 2nd Class but clean and comfortable 2 beds, garage etc , Cartaker can produce food and there are cooking arrangements, but notice is required Apply to Collector, Anantapur for use of T. B A good halt.
Sohandipalli ...			Just before the 129th M.S. Fork left and *avoid Hindipur* as road is definitely bad.
Palasamudram	11·0	54·4	
Mysore Boundry ...	9·0	63·4	The milestones change at the 157th M. S. from Kurnool, where you cross the boundry, and start to count from Bangalore, the road degenerates, and there is a Rs 1 Toll.
Goduru ...	2·0	65·4	
Chickballapur ..	30·0	95·4	P. T. B. etc.
Devanhalli ...	11·0	106·4	The 20 miles into Banalore are bad
Bangalore ...	24·0	130·4	P. R. etc. Hotels :—Lavenders, West End. Central, etc
Bangalore ...			Leave Bangalore by the continuation of Millers Road through the City. (From West End Hotel go to city R. S. and ask from here). The road is narrow and congested for the first two miles and the surface is poor.
Kanjeri ..	9·4	9 4	
Bidadi ..	9·4	19·0	T. B. Bye-pass Road. This leaves the main road at a sharp angle and is marked to Mysore
Closepet ...	8 0	27·0	T. P. b. R. S Arravali River (bridged) Bye-pass road.
Channapatna ...	7·0	34·0	T B Toll As 4 Bye-pass road. (see above)
Maddur ..	14·0	48·0	P. T. B P R R S ½ miles from road on right. Notice must be given if a proper meal is required. Petrol not available after dark Bye-pass Road on left. (Snamha River Bridged)
Mandya ..	12 0	60·0	T. B.
Shittihalli ...	13·0	73·0	T. B Turn left in village (signpost) marked to KIRANGUE Toll Rs. 1.

Secunderabad to Bangalore & Madras.

Points.	Miles. Stage	Total	Notes.
Seringapatam ...	4·0	77·0	Toll Rs. 1 (MAP)
Mysore ...	10·5	87·0	For the last 3 miles or so there is a special motor road into Mysore on right of main road (marked), Toll As. 6 P.R.S. etc. Hotels:—Metropole. (Best Near R. S. 12/-per day, single) Savoy, etc. See Zoor; Go up Chamundi Hill, Permission to see Palaces on applying to Husoor Secretary at Palace Offices, 11 to 1 and 2 to 4. Guide Books etc. at Technical School, Sayaji Rao Road, Rs. 1/2. (MAP)

Bangalore to Madras (*via* Ranipet)

Bangalore ...	14·7	14 7	Road turns sharp right on to a bridge and sharp left off bridge on to a long embankment. Similar bridge with sharp bends at other end of embankment.
Hoskote ...	1·1	16·0	D. B. Muncipal toll As. 2/- "not levied from through traffic.
Narsi[illegible] Gate	16 0	32 0	Rs. 1/- (Provincial)
[illegible]	[illegible]	42·0	D B (k) e. I P. Large town European stores [illegible]ble in Bazaar. Toll As. 4/-, Not levied [illegible] ing through town without halting
[illegible]	[illegible]	[illegible]	[illegible] at foot of steep embankment with shar- bends drive slowly.
Nagali	[illegible]	65·0	In first mile road turns sharp to left.
Mysore Frontier	3 0	72·0	
Palmaner ...	15·0	87·0	D. B., P. Palmaner top of Ghat.
Road Jn. ...	0·2	87·2	Keep straight on.
Stone Bridge ...	2 1	89·3	Sharp turn to left on to narrow bridge and sharp turn to right off bridge. Drive cautiously.
Foot of Ghat ...	2·3	91·6	
Venkatagiri	3 0	64 9	Narrow bazaar road past temple. Drive slowly,
Broken Bridge ...	19 0	113 6	Bridge over Iruvaram River damaged during Nov.-Dec 1930 floods. Stone slabs laid across bed of river on left of bridge for temporary crossing in dry weather only.
Road Junction ...	0·2	114·0	Bear right. Road to left goes to Chittoor Town where there is a DB.
Road Junction ...	1·0	115·0	PP. Bear right. Road to left goes to Chittoor Town.

Bangalore to Madras, (*via* Ranipet)

Points.	Miles. Stage	Miles. Total	Notes.
Road Junction ...	9 0	124·0	Bear left on to Rice Canseway Ranipet Road There is a sign post left of road, but this is easily missed if a careful look out is not kept (Road) straight on goes to Vellore and Katpadi.
Truvalam ...	10 0	134·0	Road turns sharp to right over narrow culvert then left in village on to Causeway.
Rice Causeway ...	0·1	135·1	Ponnai River crossing. Surface good except at Tiruvalam end, where bed is lower and sand is liable to collect (A diversion road here at present). Passable except in very heavy rains and floods
Railway Arch ...	0 5	134·6	Road bends to right sharp through archway
Ranipet ...	5·2	140·0	PP., D. B. (k)

Points.	Miles. Stage	Miles. Total	Notes.
Ranipet ...			
Wallajapet ...	2	2	
Ramaputam ...	8	10	
Ochechri ...	2	12	
Damal ...	7	19	
Ballichetti Chattram ...	1	20	
Road Jn. ...	2	22	Bear left road to right to Big Conjeevaram
Level Crossing ...	2	24	Road to left to Arkonam.
Rajoi Chattsam ...	5	29	
Toll Gate ...	2	31	
Selvaimangalam...	2	33	
Cross Roads ...	4	37	
Sriperbudur ...	5	42	Turn right and again left in village
Tandalam ...	5	47	
Poonamallee ...	7	54	P DB. Turn right for St. Thomas' Mount and alternate road to Madras 6 Miles longer but carrying less cart traffic than direct road.

Bangalore to Madras

Points.	Miles. Stage	Total	Notes.
Karambakam ...	3	57	Cross road, left to Madras, but not good Road
St. Thomas' Mount ...	3	60	P. Turn left in village
Narmalong Bridge ...	2	62	Turn Left over bridge and follow Mount Road
Madras ...	4	66	Hotels, Club, PP., G., RS., &c

Secunderabad-Poona (334 miles)

Points.	Miles. Stage	Total	Notes.
Secunderabad ...			Proceed through Begumpet to.
Pattacherru ...	17		
Sadashipet ...	22	39	
Hominabad ...	57	96	For petrol turn right, through gateway into village and proceed 200 yards down main Street.
Naldrug ...	59	155	Dak Bungalow.
Sholapur ...	30	185	Petrol Pumps Good Dak Bungalow at Sholapur Apply Executive Engineer, Sholapur. Meals available if ordered in advance. A good halt. Main Road leaves Sholapur through mill area.
Tembhurni ...	54	239	
Patas ...	55	296	
Poona ...	38	334	Road is bad for about 20 miles before reaching Poona

Secunderabad — Nagpur — Jubbulpore (609 miles.)

Secunderabad .			Proceed along main road to
Medchal ...	13	13	Onwards through Waddiaram. At approx 54 milestone turn left for
Akanapet R S. ...	43	56	
Pocharam ...	12	68	Leave the lake on the right
Nizamsagar ...	21	98	21Leave the lake on the left Do not take the road to Nizamabad. Proceed through Yellardipet and Pitlam to
Deglur ...	41	130	Road from here to Hingoli is bridged throghout. The Nizam's bus service runs on it but the surface is in lifferont.
Nanded ...	50	180	Petrol in tins in bazaar. If petrol not required turn right over narrow railway bridge ½ mile before the town for.
Hingoli ...	52	232	Petrol can sometimes be got in bazaar. Good P. W. D. rest house, apply Tashildar, Hingoli. Dak Bunglow is small and bad Leave ball alley on left and take first road to right for

(Secunderabad-Nagpur-Jubulpore Contd.)

Points.	Miles. Stage	Total	Notes.
Basim ...	28	260	Just before entering Basim take road on right to Pusad. After three miles turn left for
Karanja ...	40	300	Two petrol pumps. Turn sharp left after leaving lost pump. After about 8 miles trun sharp right (sign post) for
Badnera ...	35	335	Bad road for six miles to
Amraoti ...	6	341	Petrol Pumps. Take the Morsi Road and after 8 miles turn sharp right (sign post) for.
Nagpur ...	96	437	Capital of C. P. Petrol pumps, Dak Bungalow (good) and Hotels.
Kamptee ...	10	447	Petrol Pumps.
Seeoni ..	72	519	Petrol Pumps.
Jubbulpore ...	90	609	The Road from the Manganese mines, 20 miles north of Kamptee, to Jubbulpore is very good indeed. Old circuit house can be used by Staff Officers if not required by Civil.

NOTE :—Immediately after rain the section Deglur - Hingoli is almost impassable

Nagpur-Chindwara-Pachmarhi (162 miles).

Points.	Miles. Stage	Total	Notes.
Nagpur Saoner ...			
Chindwara ...	76	76	Petrol pumps. Circuit House. See note against Jubbulpore.
Tamia ...	36	112	Beautifully situated Dak Bungalow.
Pachmarhi ...	50	162	Petrol. M. E. S. Bungalow, hotels and Boarding houses. Reliable Repair Service at Pachmarhi Motor Service.

Nagpur-Seeoni-Pachmarhi

Nagpur Kamptee..	10	10
Seeoni ...	72	82
Chindwara ...	43	125
Tamia ...	36	161
Pachmarhi ...	50	211

NOTE :—Road closed at present by bridge broken down 3 miles south of Chindwara. This also blocks the Amraoti-Morsi-Chindwara road. The bridge will not be repaired until after the rains.

Secunderabad-Ahmednagar (332 miles)

Secunderabad to...				(See Secunderabad to Poona)
Tembhurni	...		239	Turn right at Tembhurni for
Ahmednagar	...	93	332	Surface is metalled but nullahs unbridged. Impassable during monsoon. Petrol. Repairs. Dak Bungalow and M. E. S. Bungalow.

Secunderabad - Aurangabad (366 milles)

Secunerabad to ...				(See Secunderabad to Poona)
Naldrug.	...		155	Dak Bungalow At mile 157 turn right at sign post for
Osmanabad.	...	56	191	Dak bungalow.
Yedsi.	...	12	203	For Petrol only fork right to railway station 100 yards, One mile beyond YEDSI turn left at road junction OSMANABAD - BHIR and LATUR BARSI. After one and a half miles turn right at notice board "Service Road to YEDSI CHAUSALA Road"; follow cart tracks for one mile to CHAUSALA ROAD. Road good to CHAUSALA From CHAUSALA to BHIR numerous Irish bridges.
Bhir.	...	46	249	Cross river by causeway, pass under gateway and straight through town. Petrol available with some difficulty at exit from town. Immediately on leaving town turn right along road for Jalna. At furlong post 33·5 from Jalna, fork left for.
Chikaltana	...	76	324	CHIKALTANA, Here turn left for AURANGABAD.
Aurangabad	...	6	330	Leave city on right and proceed to Cantonment and Inspection Bungalow.

Books & Periodicals for the Way!

WEST END NEWS CENTRE,

NEWS AGENTS AND BOOK SELLERS,

16, JAMES STREET,

SECUNDERABAD.

WALASHAN COLONEL PRINCE NAWAB MUAZZAM JAH BAHADUR

THE PRODUCE OF HYDERABAD.

	COTTON.		WHEAT		RICE.	
	In Acres.	In Bales.	In Acres.	In Tons.	In Acres.	In Tons.
Aurangabad ...	724,776	105,092	372,521	57,377	1,139	318
Bhir ...	405,679	60,852	149,588	19,199	12,620	2,817
Parbani ..	723,977	132,126	228,968	30,665	12,493	2,928
Nander ...	437,867	68,953	186,992	27,130	19,629	7,119
Gulbarga ...	95,476	14,321	85,474	6,440	30,097	8,062
Raichur ...	400,396	58,057	88,989	7,449	11,580	2,585
Osmanabad ...	107,164	13,935	119,672	14,692	20,934	4,673
Bidar ...	247,809	34,693	41,316	3,424	25,999	5,801
Atrafbalda ...	14,448	2,311	6,685	448	26,850	8,091
Medak ...	2,669	314	3,791	349	71,701	21,507
Mahboobnagar ...	9,888	1,236	906	59	58,803	14,334
Nalgonda ...	11,063	1,271	...	...	141,078	38,969
Nizamabad ...	16,003	1,638	948	87	142,666	47,768
Warangal ..	33,978	3,396	29	2	174,282	53,501
Adilabad ...	292,761	29,276	14,293	957	51,482	13,790
Kareemnager ...	77,691	6,410	509	47	193,389	60,287

	JAWAR.		SESAMU.		LINCED.	
	In Acres.	In Tons.	In Acres.	In Tons.	In Acres.	In Tons.
Aurangabad ...	801,515	134,178	20,000	1,563	40,016	2,679
Bhir ...	583,933	97,756	15,144	1,352	36,560	2,755
Parbhani ...	812,150	124,631	8,369	700	36,784	1,642
Nander ...	537,628	90,032	15,463	1,032	27,966	1,873
Gulbarga ...	1,432,462	219,825	25,403	2,551	44,786	2,999
Raichur ...	1,072,044	119,648	24,943	1,739	8,093	542
Osmanabad ...	891,080	124,314	10,918	1,096	20,443	2,044
Bidar ...	655,620	82,318	7,011	469	24,367	1,836
Atrafbalda ...	132,541	14,789	33,456	1,673	11,328	711
Medak ...	147,261	24,407	17,395	1,087	1,071	67
Mahboobnagar ..	429,853	42,026	19,048	957	46	1
Nalgonda ...	303,194	38,065	17,591	589	...	...
Nizamabad ...	145,424	14,202	27,420	1,371	2,451	205
Warangal ...	513,449	64,467	49,966	2,498	...	...
Adilabad ...	527,143	58,833	73,577	3,284	15,356	857
Kareemnagar ...	370,904	25,872	234,936	13,215	5	...

Imports in a Nut-shell

Raw Cotton 8,733 maunds or Rs. 1,61,341
Cotton Piece Goods (Mill Made) 1,63,31,391
Cotton Piece Goods (Hand Made) Rs. 40,93 Lakhs
Cotton Twist & Yarn (Indian & Foreign) Rs. 63,77,215
Artificial Silk & Piece-Goods Rs. 21,82,864
Silk & Tussar Piece Goods Rs. 17,74,000
Gunnies & Hessian Rs. 15,29,000
Kerosene Oil 5,524,000 gallons or Rs. 40,28,000
Petrol 2,006,782 gallons or Rs. 33,10,000
Rice 836,079 maunds or Rs 40,59,523
Jawar & Jawar Flour 124,191 maunds or Rs. 2,98,000
Wheat & Wheat Flour 150,735 maunds or Rs. 6,29,000
Common Salt 1,813,602 or Rs. 60 44,979
Sugar 494,922 maunds or Rs 55,91,436
Ghee & Butter Rs. 4,43,941
Timber, Firewood & Manufactures of Wool Rs. 11,61,965
Betel-Nuts 74,055 maunds or Rs. 12,35,613
Liquors & Foreign Spirits Rs. 5,74,368
Horned Cattle 29,600 in number or Rs 8,55,852
Iron Rods & Bars, Rs. 2,14,095
Galvanized Sheets & Plates Rs. 10,61,815
Steel Rods & Sheets Rs. 5,14,859
Manufacture of Iron & Steel Rs 24,59,000
Brass Bars Sheets, & Brassware Rs. 13,02,607
Motor Cars Worth Rs. 10,70,000 & Motor Buses & Lorries Rs. 2,58,948
Bicycles & Their Accessories Rs. 6,89,871
Bangles valued Rs. 6,58,000
Glass & Glassware Rs. 43,0,647
Paper, paste-boards, books, maps, etc., Rs. 34,47,000
Soaps (Foreign & Indian) Rs. 3,85,632
Cinema Films Rs. 21,32,766
Matches Rs 6,55,357
Hosiery Rs. 5,45,000
Boots & Shoes Rs. 8,19,354
Raw Hides & Skins Rs. 2,10,000
Cocoanut Oil 53,535 maunds or Rs 12,49,000
Electrical Apparatus Rs. 7,67,000

IMPORTS – (*Contd.*)

Drugs & Medicines Rs. 13,679,34
Machinery & Mill-work Rs. 18,15,958
Rubber Manufactures including Tubes & Tyres Rs. 7,37, 929

Exports in a Nut-shell

Cotton & Cotton Watse 2,156,676 maunds or Rs. 3 83 Crores
Jawar 825,057 Maunds or Rs. 20,55,560.
Gram & Gram Pulse 298,677 maunds or Rs. 12,30,000
Ground-Nuts 5,100,612 maunds or Rs. 3, 05,58,000
Linseed 1,505,721 maunds or Rs. 58,59,000
Sesamum or Til-Seeds 319,200 maunds or Rs. 21,28,000
Karad Seeds 173,256 maunds or Rs. 6,63,000
Castor Seeds 2,330,350 maunds or Rs. 99,30,000
Cotton Seeds 1,090,812 maunds or Rs 30,73,000
Oil Cakes 960,369 maunds or Rs.20,71,645
Chillies valued 264,774 maunds or Rs 21,77,982
Tendu Leaves (Beedi Leaves) 163,074 maunds or Rs. 5,43,632
Wood & Its Manufactures valued Rs. 6,00,000
Cement valued 1,844,142 maunds or Rs. 36,14 433
Horned Cattle 78,232 number valued at Rs. 18,52,459
Sheep & Goats, Number 227,557, valued Rs. 1,137,791
Raw Hides & Skins Rs. 452,672
Piece Goods (Hand Made) Rs. 12,06,000
Castor, Mahuax and Karanj Seeds 169,803 maunds or Rs. 15,16,000
Other Oils Valued Rs. 20,17,000
Colliery Coal Valued Rs. 28,23,000
Tanned Hides & Skins, Manufactures other than Boots & Shoes Rs 28,68,386
Tobacco 19,431 maunds or Rs. 1,54,053

ŠKODA !

THE CAR FOR BAD ROADS.

The Popular Motor Car Co.,

BASHIR BAGH ROAD. • • HYDERABAD.

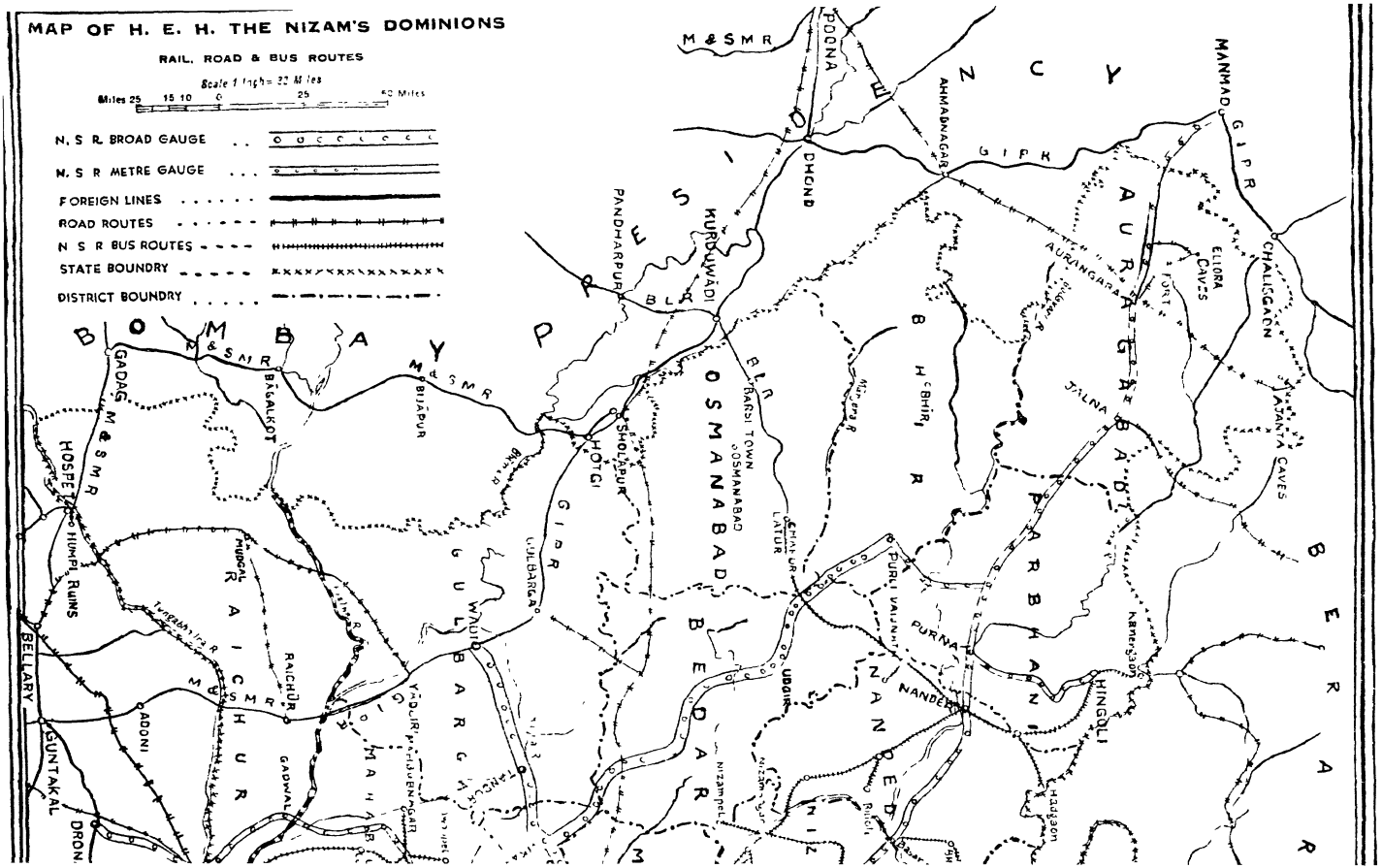
MAP OF H. E. H. THE NIZAM'S DOMINIONS
RAIL, ROAD & BUS ROUTES
Scale 1 Inch = 22 Miles
Miles 25 15 10 0 25 50 Miles
N. S. R. BROAD GAUGE
N. S. R METRE GAUGE
FOREIGN LINES
ROAD ROUTES
N S R BUS ROUTES
STATE BOUNDRY
DISTRICT BOUNDRY
BOMBAY PRESIDENCY
BERAR
OSMANABAD
AURANGABAD
PARBHANI
NANDED
BIDAR
GULBARGA
RAICHUR
MAHBUB NAGAR
NIZAMABAD
POONA
DHOND
AHMADNAGAR
MANMAD
CHALISGAON
ELLORA CAVES
AJANTA CAVES
AURANGABAD
JALNA
PURNA
NANDED
HINGOLI
PARBHANI
BHIR
KURDUWADI
PANDHARPUR
BARSI TOWN
OSMANABAD
LATUR
SHOLAPUR
HOTGI
BIJAPUR
BAGALKOT
GADAG
HOSPET
HUMPI RUINS
BELLARY
SUNTAKAL
DRONI
ADONI
RAICHUR
GADWAL
YADGIR
SHAHAPUR
GULBARGA
M & SMR
GIPR

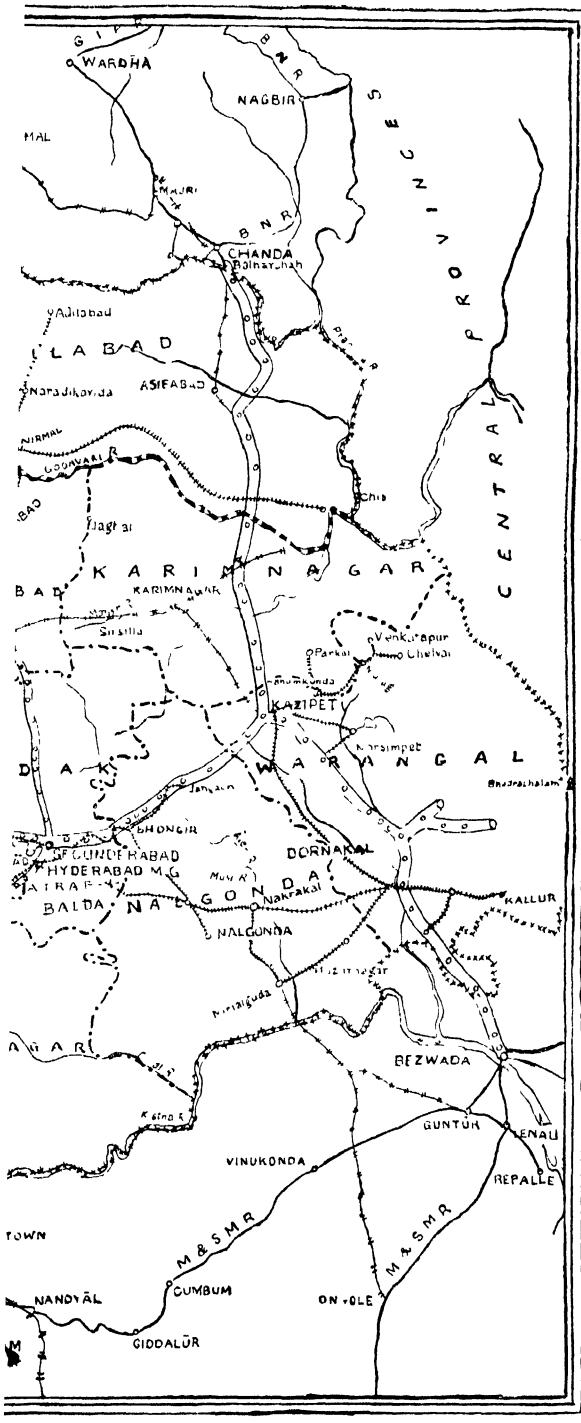

The Gresha
Life Assuran
Society Ltd.
(Incorpora in Engl

Agent:
Ch. RAJA RAO,
16, James St., SECUNDER

All train timings are reckoned from midnight to midnight, thus--0300 is 3 a.m., 1200 is 12 noon, 1500 is 3 p. m., etc., etc.

Through Carriages

Through bogie composite I & II and Bogie third class carriages run daily on the following trains between the following points:—

Broad Gauge

SECUNDERABAD AND BOMBAY, one bogie composite I & II and one bogie third class by Nos. 1 Up and 2 Down Passenger trains and Madras Express trains over G. I. P. Railway.

SECUNDERABAD AND BOMBAY, one bogie composite I & II by Nos. 3 Up and 4 Down Passenger trains and Mail trains over G. I. P. Railways.

HYDERABAD B. G. AND DELHI, one bogie composite I & II and a bogie third with luggage accommodation by Nos. 11 Up and 12 Down Passenger and Grand Trunk Express trains.

HYDERABAD AND BEZWADA, two bogie third and one bogie composite I and II by Nos. 12 Down and 11 Up Passenger and Nos. 6 Down and 5 Up to Grand Trunk Express trains.

Metre Gauge

SECUNDERABAD AND BANGALORE, one bogie third with luggage accommodation by Nos. 35 Up and 36 Down, between Secunderabad and Dornachellam over N. S. Ry. and by Hubli Passenger and Mail train over M. & S. M. Rly.

Bombay

Dep.	0905	1730	Secunderabad	Arr.	0845	1600
,,	0950	1806	Begumpet	Dep	0736	1521
,,	1452	2254	Wadi	,,	0305	1118
,,	0135	0640	Poona	,,	1745	0125
Arr.	0600	1015	Bombay (V. T.)	,,	1355	2200

Through carriages run from Secunderabad to Bombay and vice versa.

Calcutta (Quickest route).

Dep 1950	...		Secunderabad	.		Arr 0624
,, 2305	...		Kazipet			Dep 0320
,, 0430	..		Balharshah	..		,, 2130
Arr 0702	.		Wardha	...		,, 1826
Dep 0720	...	Change	,,	..		Arr 1806
Arr 0830	..		Nagpur	.		Dep 1701
Dep 0850			,,	..	Change	Arr 1610
,, 1631	.		Bilaspur	...		Dep 0800
Arr 0600	.		Calcutta (Howrah)	.		,, 1845

Through carriages to Bombay—Calcutta, Hy'bad, Delhi via Wardha & Nagpur

Madras (Shortest Route).

Dep 0920	1950	..	Secunderabad	.		Arr 0629	1432
,, 1393	0310		Kazipet			Dep 0320	1104
Arr 1820	0740	..Change	Bezwada	..	Change	Dep 1730	0512
Dep 2322	0800	..		.		Arr 1710	0434
Arr 0750	1620	..	Madras			Dep 0900	2030

Through Carriages Hyderabad—Bezwada

Lahore, Meerut & Delhi *via*. Balharshah.

Dep 1950		Secunderadad	..	Arr 0629	
,, 2905	..	Kazipet	...	Dep 0320	
,, 0430	...	Balharshah	.	,, 2130	
,, 0935	...	Nagpur	...	,, 1702	
,, 1653	...	Itarsi	...	,, 0938	
,, 0022	..	Jhansi	...	,, 2000	
,, 0416	...	Agra	...	,, 2221	
Arr 0810	...	Delhi	...	Dep 1750	
					Pass
Dep 0852	..Delhi	Change for Meerut Cant. Lahore		Arr 0800	1735
Arr 1046	...	Meerut Cant	...	Dep 0629	1527
,, 2235	...	Lahore	...	,, 2135	

Lucknow (See Lahore *via*. Balharshah)

Arr 0007	...	Change	Jhansi ...	Change	Dep. 0200
Dep 0340	...	,,	...		Arr 2335
Arr 1045	...	Lucknow	...		Dep 1527

RAIL ROUTES.

Simla

Arr 0810	...	Change Delhi (See Delhi via. Balarshah)	Change Dep 1750
Dep 2130	...	,,	Arr 0705
Arr 0615	...	Kalka	Dep 2300
Dep 0705	...	Change ,,	Change Arr 2215
Arr 1310	...	Simla	Dep 1630

Nagpur & Jubbulpore.

Dep 1950	...	Secunderabad ...	Arr 629
,, 2305	...	Kazipet ...	Dep 0320
,, 0935	...	Nagpur ...	,, 1702
Arr 1643	...Change	Itarsi ...	Dep 0938
Dep 2132	...	,, Change ...	Arr 0539
Arr 0203	...	Jubbulpore ...	Dep 0116

In Hyderabad Delhi through Carriage upto Itarsi Only.

Mysore & Bangalore via. Dronachellam.

Dep 0705	...	Secunderabad M. G. ...		Arr 1855
,, 1017	...	Mahbubnagar ...		Dep 1528
,, 1358	...	Kurnool Town ...		,, 1148
Arr 1510	Change	Dronachellam ...	Change	Dep 1030
Dep 1524		,, ...		Arr 1005
Arr 1710	Change	Guntkal ...	Change	Dep 0830
Dep 1810		,, ...		Arr 0745
Arr 0615	...	Bangalore ...		Dep 2130

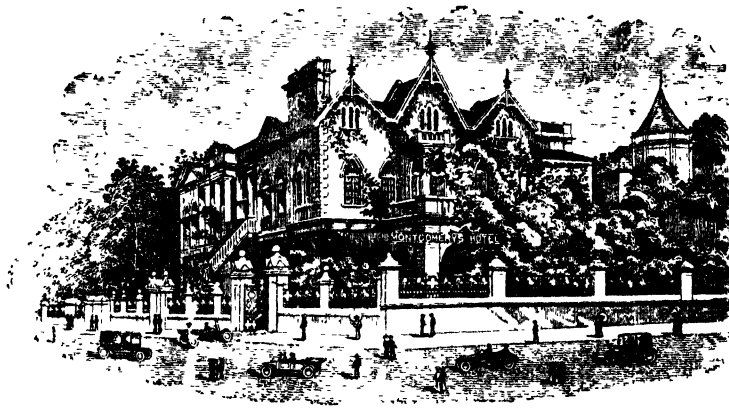

MONTGOMERY'S HOTEL,

OXFORD STREET, :: :: :: :: SECUNDERABAD.

Abbas Mirza, 2nd Lieut. (N. O.) H. I. O. Lancers, Golconda Hyderabad.
Abdul Aziz, Esq., Registar, Nizam's P. W. D. Secretariat, I. B. & C. B H.
Abdul Aziz, Esq., Secretary, Paigah Viccar-ul-Umra, Sultanpura, Hyderabad
Abdul Aziz, Esq., B.A., B T Assistant, Jagirdar's College, Begampet
Abdul Aziz Md. Khan, Esq., Deputy Assistant, Co-operative Societies, Hyderabad
Abdul Aziz Razir, Lieut., H.I.T.C., Hy'bad Infantry Training Corps, Safa
Abdul Aziz Sayad, Esq., Assistant Accountant General, Hyderabad
Abdul Barkat Fatihuddin Ahmed, Esq., Suptd. Subarban H. E. H. Safa Hyderabad
Abdul Basith Khan, Esq , Taluqdar, Saidabad, Saroonnagar
Abdul Bari, Esq., Assistant Proffessor, Osmania University College, Kachiguda
Abdul Bari Nadvi, Esq., Asst. Proffessor of Logic, Osmania University College, Kachiguda
Abdul Faiz Md. Abdul Jalil Siddiqi, Esq., Addl. Secretary, Nizam's Military Secretariat, Hyderabad
Abdul Fatha Khan, Nawab, Jagirdar, Malakpet
Abdul Hahmeed Khan, Esq., Asst. Proffessor of Persian, Osmania University College, Adigamet
Abdul Hameed Md. Esq., Assistant Secretary, Nizam's Judicial Dept , Hy'bad
Abdul Hameed Md. Khan, Esq , 3rd Magistrate, City Criminal Court, Hy'bad
Abdul Hakeem, Esq., Khalifa, M.A., L.L.B., Professor of Physics Osmania University Hyderabad
Abdul Hameed Khan, Esq., Superintendent, C. I. D. Saifabad
Abdul Hameed Khan, Mohamed, Esq., M.A., Bar-at-law, Special Magistrate Kazi's Court, Hyderabad
Abdul Hameed Khan, Esq., H C. S. Special Magistrate, District Hy
Abdul Hamid, Md Esq., Inspector-General of Regn. & Stamp D t
Abdul Hafeez Khan, Esq., Deputy Director, Settlement Dept , Hyderabad
Abdul Hafeez Khan, Esq., H. C. S. Additional District Judge, Aurangabad
Abdul Hai, Esq , Assistant Secretary, Viccarud Dowla, Sultan Shai, Hyderabad-
Abdul Haq, Dr. Md. Esq., B. Kitt., Ph. D., (Oxon) Prof: Arabic, Osmania University Hyderabad
Abdul Haq, Md. Esq., B.A., Urdu Professor, Osmania University College, Hy'bad
Abdul Hasan Syed Ali, Esq., Vakil, Hyderabad Muncipal Corporator, C.
Abdul Hassan Jung Bahadur Nawab, Secretary, Political Dept., Saifabad, Hyd
Abdul Jabbar Khan, Lieut , Prince's Body Guard, Malakpet
Abdul Jabby Moh d , Esq., Jagirdar, Hyderabad
Abdul Jalil Mohamed, Asst. Secretary Army. & Medical Secretariat Hyderabad
Abdul Khader Merchant, Nallagutta, Secundorabad
Abdul Khader Chida, Lieut. Adj., 2nd (N. O.) H. I. S. Lancers, Golconda Hy'bad

WHO IS WHO

Abdul Khader Md., Esq., Jagirdar, Shanker Bagh Hyderabad

Abdul Kader Moulvi, Urudu Shaw, City, Hyderabad

Abdul Khader Razvi, Esq., Personal Asst. to to the Hon'ble Members, P. W. D., P. W. Secretariat, Hyderabad

Abdul Khader Razvi, Lieut. Adjutant and Quarter Master, Hyderabad Infantry Training Coy., Saifabad

Abdul Khair, Esq., Asst. Supdt. Central Jail, Hyderabad

Abdul Khaleq, Esq, H. C. S. District Judge, Nalgonda

Abdul Lateef K. Esq., M. A., (Edin) Vice Principal Jagirdar's College, Begumpet

Abdul Majeed Khan. Bhdr., C.B.E, I.P.C., Supdt. C.I.D., Dist. Police, Hyderabad

Abdul Majeed Khan, Esq, Engineer, Khairatabad

Abdul Majid, Esq., B. Ag. Machinery Supdt., Agricultural Dept., Hyderabad

Abdul Majeed Siddiqi, Esq, Asst Professor Osmania University College, Hy'bad

Abdul Md. Khader, Esq, 2nd Lieut., 2nd Lancer, Hyderabad Imperial Service

Abdul Md Majeed Bilgrami, Asst. Supdt. P. W. D. Mozamjahi Road, Hyderabad

Abdul Mohd. Basith, Esq., Judge, Hanman Tahadi, Hyderabad

Abdul Maqit Khan, Esq., H C S. District judge, H.C.S. House, Hyderabad

Abdul Qadir Sarwary. Esq., M. A. Asst. Professor of Urdu, Osmania University College Hyderabad

Abdul Qadir Siddiqi Md Esq., M. A., Asst. Prof. of logic Osmania University College, Adikmet

Abdul Qayoom Khan, Esq., B Sc. (Manch) Asst. Engineer, Osmania University Building Scheme Hyderabad.

Abdul Qayoom, Esq., Civilian (Attached) Govt. Central Press Hyderabad

Abdul Rahim Khan, Mohd., Esq., Sub-Engineer, Hyderabad Muncipality

Abdul Quddus, Esq., Manager, Deccan Motor Service, Nampalli

Abdul Rahim Md., Esq., Asst. Director, Settlement Dept. Hyderabad

Abdul Rahman, Esq., Chief Superintendent Judicial Department Hyderabad

Abdul Rehman Khan, Esq. Md. M.R.C.S., B.Sc. (Lon) F.R.C.S., F.P.S.L., late Principal, Osmania University College Begampet

Abdul Samad Mohd, Esq. Lt. Col. Commanding Officer, Nizam's Own 3rd Bn. Hyderabad Infantry

Abdul Samad Mohd., Esq., Assistant City Improvement Board, Hughes Town, Hyderabad

Abdul Sattar Md, Esq., Translator (History) Translation Bureau, Osmania University Hyderabad

Abdul Sathar Khan, Esq., Inspector, Tele Dept. Goshamahal Kunta, Hy'bad

Abdul Wahab, Esq. Asst. Registrar, Co-operative Society Hyderabad

Abdur Rahim, Khan Bahadur B.A., B L., M. B. E. Vice President, Secunderabad Coantonment Board, and Member Secunderabad Town Import Trust,

Abdur Rahmen Mohd. Esq., Chief Supdt. H. E, H the Nizam's High Court
Abdul Wahid Esq., Hyderabad Municipal Corporation (B Ward) Hyderabad
Abdur Rashid Khan, Esq. H.C.S., Asst. Superintendent of District Police, Hy'bad
Abdur Razak Md., Esq., Book Merchant, Mogulpura, Hyderabad
Abdur Razak Md., Esq., Inchargo Shikargah, Saroonagar
Abdur Razak Md., Esq., H.C.S., Asst. Acct, General Finance Dept, Hyderabad
Abdur Rehman Baig Md. Esq, Chief Supdt, Military Secretariat, Hyderabad
Abdur Rehman Md. Khan Esq., Asst. Commissioner Hyderabad
Abdus Samad Lieut.-Col. O.B.E., 3rd Bn. (N. O.) Hyderabad Infantry, Saifabad
Abdus Samad Khan, Lieut. 2nd Battalion Hyderabad Infantry, Chandraigutta
Abdus Samad Khan, Esq. B. A., Secretary to Nawab Samad Yar Jung Bahadur Military and Medical Dept., Hyderabad
Abdus Samad Sowdagar, Esq. B.E., (Poona) Sub-Engineer Drainage Scheme Hyderabad
Abdus Satar Subhani, Esq, B.A., B.T., Principal, Darululoom Osmania High School Hyderabad
Abdus Samad Khan, Esq., Lieut. Coy. Comdg. 2nd Hyderabad Infantry, Chandraigutta
Abdus Samad, Esq. O.B.E., Lt. Col. Comdg. 3rd Hyderabad Infantry Hyderabad
Abdus Satur, Esq. H.S.C. 2nd Taluqdar Miryalguda Hyderabad
Abobaker, Esq., Merchant, Oxford Street Secunderabad
Abraham, J. Y. Rev., Wesley Church, Secunderabad
Abu Mohammed, Esq., Asst Director, Statistics Dept, Hyderabad
Abu Syed Mirza Esq., Judge, City Small Courts, Secnnderabad
Abu Tahir Md. Yousuffuddin, Esq., Asst. Auditor, H. E. H. The Nizam's State Railway, Secunderabad
Abu Talib Syed Ommar Esq., Asst. Secretary, Finance Dept., Hyderabad
Abu Turab, State Engineer, Kunta Gosha Mahal, Hyderabad
Abu Zafer Abdul Wahid, Esq., M.A., Lecturer (Urdu) City Intermediate College, Hyderabad
Adams, W. J. M. Esq,, Agent Best & Co., Ltd., Singareni Collieries
Adam Rasool, Esq, Sub-Engineer, P. W. D. Nampalli
Adolphous, D. Miss, B.A, L.T., Asst. Mistress, Zenana College, Nampalli
Asif Khan, Esq, Lieut. 1/7th Rajput Regt. 164. Bedar Road, Begumpet
Afzal Ali Khan, Esq., Asst. Engineer, Engineering College, Hyderabad
Afzal Hussain Farooqi, Esq. H. C. S. Munsiff, Nuldrug
Afzal Mohd Khan, Esq, Taluqdar, (Retired) Kachiguda
Aga Ali Hasan, Major, 3rd (N. O) Golconda Lancers, Golconda Fort
Aga Badrul Hussain Khan, Esq., Merchant, Noor Khan Bazaar, Hyderabad

WHO IS WHO

Aga Mohd, Hussain, Esq., M.A., Additional Professor. History, Nizam's Colleg Hyderabad

Aga Mohd. Karmani, Esq. NoorKhan Bazar, Hyderabad

Agha Mirza Mohd Jaffer, Major, Adjutant, 4th Golconda Infantry, Golconda

Aga Shaik Yar Vali, Assistant, Revenue Dept, Hyderabad

Aga Syed Md. Ali, Esq., Compiler of Persian Dictionery, Hyderabad

Aga Yar Jung Bahadur Nawab Chief Justice, (Paigah Moinudowla) and member of H. E. H. the Nizam's Legislature Council, Hyderabad

Agah Md. Hussain, Esq., Professor, Nizam College. Durushafa, Hyderabad

Agah Mirza Md. Gaffer Major. Adjt. 4th Golconda Infantry, Hyderabad

Ali Nawaz Jung Bahadur, Nawab Jagirdar Khairtabad Hyderabad

Ahluwalia Dr. C. L. M. B., B. S., L. R. C. P., (Eng) D. P. H. (London) Plague Officer Hyderabad

Ahmed S. H. Esq., B. Sc., (Eng) A. M. I. E. E., Mains Supdt Electricity Dept, Hyderabad

Ahmed Abdulla, Esq., Thasildar, Malakpet

Ahmed Ali Lieut Qr. Master Prince Body Guard, Malakpet

Ahmed Ali Khan, Esq., Supdt Abkari Medak Dist. Hyderabad

Ahmed Ali Khan, Esq., Jamadar Irreguar Troops, Hyderabad

Ahmed Ali Khan Saheb Jagirdar, Sultanpura Hyderabad

Ahmed Ali Khan Shaik Esq., Jagirdar, Basheer Bagh Hyderabad

Ahmed Ali Md. Esq., Jagirdar Inside Yakutpura, Hyderabad

Ahmed Ali Khan Saheb Moulvi, Registrar, High Court, Asafnagar, Hyderabad

Ahmed Alladin, Khan Bahadur Merchant, Member Cantt Board, Secunderabed

Ahmed Arif, Esq, Journalist, Gosha Mahal Kunta, Hyderabad

Ahmed Ashraff Esq., Capt Asst. to Chief of the Staff, Regular Troops, Hyderabad

Ahmed Ashraff Md. Esq., Lieut 1st. Lancers Asafnagar Hyderabad

Ahmed Bin Abdulla Esq., B A., Lecturer, (Chemistry) City Intermediate Collage, Hyderabad

Ahmed Bin Jan Nisar Yar Jung, Nawab Major, Mahbub Force Chandraigutta

Ahmed Dawood Nawab, Jagirdar, Noorkhan Bazaar Hyderabad

Ahmed Farooq Beg, Esq., H.C.S., 2nd Taluqdar, Kareemnagar

Ahmed Hussain, Esq., Judge Grain Bazar, Hyderabad

Ahmed Hussain Khan, Esq,. Jagirdar, Eden Bagh, Hyderabad

Ahmed Hussain Siddiqi, Esq., Asst. Secretary Chief Secretariat, Hyderabad

Ahmed Hussain Siddiqi, Esq., Supdt. Nizath Sarfikhas, Kalikaman, Hyderabad

Ahmed Jan, Esq., Lieut. and Quarter Master, 7th Light Cavalry, Bolarum

Ahmed Khan, Esq., Supdt. Opium and Ganja Stations, Hyderabad

WHO IS WHO

Ahmed Md. Merchant, Nampalli, Hyderabad

Ahmed Mohinuddin, Esq., H.C.S., Nizam Court of Wards, Hyderabad

Ahmed Mohiuuddin, Esq., B.A.,(Cant)Marketing Officer, Commerce & Industries Dept. Hyderabad

Ahmed Mirza Md., Esq., B.Sc. Supdt. Water Works, Saifabad, Hyderabad

Ahmed Mohinuddin, Capt. Asst. Divinl. Qr Master, H, E. H. the Nizam's Regular Forces, Hyderabad

Ahmed Moiuddin Ansari. Esq., H.C S., District Judge Asifabad

Ahmed Osmani Md., Esq., M Sc., Lecturer (Physics) City Intermediate College Hyderabad

Ahmed Nawaz Jung Bdr Nawab, H.C.S., Kachiguda, Hyderabad

Ahmedulla Khan, Lieut., 3rd (N. O.) Golconda Lancers, Golconda Fort

Ahmedullah Md. Esq., H.C.S., Extra Judge, Bidar

Ahmed Yar Jnng Bahadur, Nawab Jagirdar, King Kotti Road, Hyderabad

Ahsan Yar Jung Bdr. Nawab, B.A., F.C.H., Chief Engineer, Drainage Dept. Hyd

Ahsan-uz- zaman, Esq., Lecturer, Engineering College, Hyderabad

Ainslie, M.R.A., Lieut. Personal Asst. to the Hon'ble the Resident, Bolarum

Aiya Aiyer A. Esq., Chief Supdt. Nizam's Finance Dept. Hy'bad

Akbar Ali Khan Lieut. Quarter Master 2nd Bn. Hyderabad Infantr Chandraigutta

Akbar Yar Jung Bahadur, Nawab, Puisne Judge, H. E. H. the Nizam's Hig Court, Hyderabad.

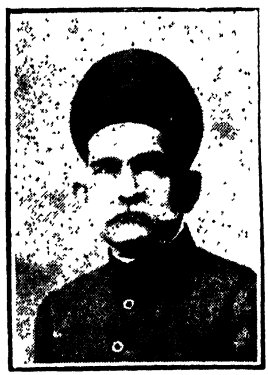

Akeel Jung Bahadur, Nawab, Son of lat Nawab Imad-ul-Mulk Bahadur, Was born in 187 He traces his decant to a well known fam ly o Sayyids who had migrated from Mespotamia i the year 1217 A. D. After finishing his educatio he entered the Nizam's Government Service i 1877. After successfully holding various appoint mei ts he was appointed as deputy Sardar-u Maham which post he held with great distinctio Later, he was appointed as Member-in-Charge the P. W. D. At present he holds the Milita Portfolio.

Akramuddin Khan, Nawab, Jagirdar, Yakootpura, Hyderabad

Alam S. M., Esq., B. Sc., Asst. Engineer, Rly. Engineering Dept. (openli Eastern Dist. Secunderabad

Alford, G. Capt. Sam Browne's Cav. Lake Lines, Bolarum

Ali Ahmed Md., Lieut. Nizam's Own 3rd Battalion Hyderabad Infantry
Ali Asghar Esq., Asst. Engineer, Hyderabad Divn. P. W. D. Hyderadad
Ali Asgar Bilgrami, S, Esq , Suptd. Azam Jahi Road Hyderabad
Ali Bin, Esq., Nazim-i-jamiat Shah Imayat Gunj. Hyderabad
Alieudin Ahmed, Esq., Secy Religious Affairs Dept. Hyderabad
Ali Mohamed, Esq., Asst. Commissioner, Revenue Survey and Settlement Dept.
Ali Khan, Mohamed circle Inspector, Yakootpura Hyderabad
Ali Md, Fazal Chemoy, Esq. Asst. Supdt. P. W. D. Kotla Aligah Hyderabad
Ali Md. Hassan Khan, Esq. Inspector Customs, Uateh Sultan Lane Hy'bad
Ali Md. Khan, Esq. Jamadar Begam Bazar Hyderabad
Ali Mohamed Khan, Esq., Personal Asst. Commerce and Industries Dept. H'ybad
Ali Mohamed, Lt. Col. Qr. Master New Nampalli Hyderabad

Ali Nawaz Jung Bahdur, Nawab (Mir Ahmed Ali F.C.H.,)Chief Engineer and Secretary P. W. D , was born in Hyderabad in 1877. After graduating from the Nizam's College, he went to England in 1896 as a state Scholar to join the Engineering College of Cooper's Hill. He returned to Hyderabad in 1899 after a brilliant career.

In 1899 he joined the P. W. D. as an assistant Engineer and by 1918, by sheer merit he rose to be Chief Engineer and Secretary. In 1924 the P. W. D. and all the allied departments were placed under his charge. In 1929 the Bombay Government invited him to report on the financial and technical aspect of the Sukkur Barrage in callaboration with Sir M. Viswesvaraya.

Some of the largest engineering feats owe their origin to his initiative and brain, the most notable among them being the Nizamsagar project, the second largest dam in India.

Ali Nawaz Khan, Esq., Taluqdar, Gosha Mahal Kunta, Hyderabad
Ali Raza, Major, Secty to Nawab Moinud Dowlah Bhdr., Khairatabad
Allauddin Ahmed, Esq., M.A,, B.T., Asst. Prof. English, Nizam College, Hy'bad
Alladin Khan, Lt.-Col. 2nd in Comd.. 4th Golconda Infantry, Hyderabad
Alladin Md. Khan, Major, Khairatabad
Allen, F. Miss Missionery, Methodist Mission, Ramkote, Chaderghat Hy'bad
Allsworth, W. J. T. S/Sgt. I. A. S. C., 8 Have Lock Lines, Secunderabad

Anavarathan Esq. M. Sc. Electrical Engineer Mozam Jahi Road Hy'bad
Alumbardar, S. Esq , Registrar, Presidents Peshi Office, Banjara

Amin Jung Bahadur Kt., M. A., L. L. D., K. C. I E., C. S. I., Nawab Sir (Ahmed Hussain) was born in 1863 at Madras. He took his B.A. with distinction in 1885 from Christian College, B. L., in 1889, from presidency College, and M. A., privately in 1890. In 1893 he joined the Nizam's Government Service as an assistant to the Peshi Secretary. In 1896 he became Peshi Secretary. He was one of the most trusted and loyal advisers of the late Nizam, retaining the same trust even under the present ruler. In the year 1914 he was raised to Sardar-l-Moham, which post he held till his retirement in 1934.

For his valuable services during the Great War the title of K. C. I. E. was confered on him by His Majesty the King Emperor, while His Exalted Highness gave the title of Nawab Amin Jung Bahadur.

Sir Amin Jung Bahadur was one of the State delegates at the First Round Table Conference. A great oriental Scholar deeply learned in Arabic, Persian and Urdu, He possesses one of the finest libraries in the Hyderabad.

Amir Ahmed, Major, H. E. H. the Nizam's African Body Guard Squardon, Saifabad

Ameer Ahmed, Captain Adjutant, Field Artillery, (B. Battery) Saifabad

Amir Ali Khan. Esq., H C. S., 1st Taluqdar, Bidar

Ameer Sultan, Major-Commander. Palace Police, Hanuman Takdi, Hyderabad

Ananda Rao, S. V. Businessman, Oxford Street, Secunderabad

Anantham, D. Esq., Supdt., The Tommperance Asson. Clubs Secunderabad

Ananthapathbanabaswamy, E. Esq, Merchant, and Banker Kalasiguda, Secunderabad

Anderson, G. A. Esq , I. P. Deputy Director-General, H. E. H. The Nizam's C. I. D. Begampet

Anderson, P. J Esq., M. B. E. 2nd Magistrate for the British Ad-ministered Area, Secunderabad

Andrews, Major H. A. M. C. Offg. Comdt 2nd Bn. 17th Dogra Regt Rawiisnon Lines Bolarum

Here's what you get in Goodyear's new

G3

You get broader road contact of a flatter, wider All-Weather Tread.
You get quicker-stopping and the greater road grip of more non-skid blocks in the centre.
You get the easy steering and smooth travel of wider riding-ribs.
You get the slow, even wear of closer-nested non-skid blocks and ribs.
You get more rubber in the tread—an average of two pounds more per tyre.
—all of which adds up to

43% MORE NON-SKID MILEAGE
at no extra cost to you!

GOODYEAR

WHO IS WHO

Ansari, K. M. Esq., H.C.S., Asst. Financial Secretary Hyderabad

Anstruther, P. M. Major D.S.O., M.C., P.S.C., 1st. Q. O R. W. Kent Regt. Trimulgherry

Anwarulla Mohd. Esq., B. Sc, (Manch) Exec-Engineer P. W. D. Hyderabad

Anthony M. Esq., Merchant, Montgomery's Hotel, Annex Secunderabad

Aravamudu Iyengar, Dewan Bahdr. B.A.,B.L., Municipal Corporator, Hyderabad

Ardeshir Kurshid, Esq., B.A., B.Ms. Economic Botanist Agricultural Department Himayat Sagar

Arif Mohamed. Esq, Street Light Engineer, Electricity Dept, Saifabad

Arifuddin Md Lieut 1st Lancers Hyderabad Imperial Service.

Arifuddin Md., B. Sc., S E. Special Buildings Circle Engineer, Khairatabad Hyd

Arkright, M R., 2nd Lieut 1st K. D. G's 159 Allenby Road, Bolarum

Armstead, H. C. H. Esq., B.Sc, A.C.G I, A M.I C E., A.M I.E.E., A.M.I M.E., Director Electricity & Mint Workshop Depts, Saifabad, Hyderabad

Asaf Ali Baig, Esq., F.H.D. Personal Asst. to Director Electricity Dept, and Household Secretary to the Princes, Hyderabad

Ashfaq Ahmed, Esq., Asst. Supdt. C. I. Dept S Branch Hyderabad

Asgar Hussian Esq., Judge, Mirzapalli State

Asghar Yar Jung Bahadur Nawab P. A. (Oxon), Bar-at-law, Pusine Judge, High Court, Hyderabad

Ashaq Mohd Esq., Bar-at-Law Asst. Director Genl. Jails Dept. Hyderabad

Ashraf Nawaz Jung Bahadur, Nawab Deputy Commissioner to Hyderabad Municipality & Health Officer, Malakpet

Askari Jafary S. M. Esq., Asst. Commissioner, Hyderabad Municipality Hy'bad

Ata-ur-Rahman Md. Esq., B A., Lecturer (Economies) City Inter-mediate college Hyderabad

Avad Bin Nasir Lieut Jamieth Nizam Mahbub Chanderaigutta

Ayengar, S. K. Esq., Engineer, Special Officer, Khairatabad

Ayengar, R. C. Esq., Dopty. Director Genl. of Police, Atraf Balda, Narayanaguda, Hyderabad

Ayengar, B. R. L. Esq., Kachiguda Hyderabad,

Azam .S M. Esq. M. A., B. Sc., F. C. S., Principal, City College, Hyderabad

Azam Mohinuddin Mohmed, Esq., Merchant, Afzal Gunj, Hyderabad

Azam Hussain Md. Lieut. Asst. to Chief of the Staff, Hyderabad

Azhar Husan Md. Esq., B. A., Deputy Secretary, Judicial Police & General Secretariat, Hyderabad

Azimuddin Ahmed Esq, Deputy Coms. Customs Dept Hyderabad

Aziz Abbas. Md. Esq., H. C. S. Asst Commissioner Customs Dept., Sebestian Road, Secunderabad

Aziz Ahmed, Esq. Assistant Supdt. Amera, Mundi Mir Alam, Hyderabad
Aziz Ahmed Khan, Esq., B.A., 2nd Asst. Director, Nizam's Information Bureau Hyderabad
Aziz Hasan Md. Asst. Acct. General, Financial Dept. Hyderabad
Aziz Mirza, Lieut. 2nd (N. O.) H. I. S. Lancers Golconda, Hyderabad
Aziz Mirza, Lieut. 3rd Bn. (N. O) Hyderabad Infantry, Saifabad
Azmatullah, Md. Esq. M.A., B.S., Exe-Engineer Hyderabad
Azamtullah Shah, Lt-Col Asst. Dir. Genl. of Police Force Hyderabad
Babu Khan, Khan Sahib A. K., Contractor, Hony. Bench Magistrate, Secunderabad
Badami S. M. Dr. G B.V.C., Director, Civil Veterinary Dept. Hyderabad
Badrinath, S. Esq., Asst Engineer, Northern Dist. Engineering Department (Open Line), Jalna
Badrul Husain, Esq., Merchant, Husaini Mohalla Hyderabad
Bagath Srinivas Rao, Esq., Jagirdar, Station Road, Hyderabad
Bahadur Dil Jung Bahadur Nawab, Fatha Durwaza Hyderabad
Bahjath Alikhan, Esq., Excise Supdt., Outside Yakootpura
Bahadur Yar Jung Bhdr. Nawab Vice-President, Hy'bad Municipality, Hy'bad
Bahojal Ali Khan, Nawab Gawliguda Hyderabad
Bahood Ali Khan Nawab, Jagirdar Shah Ali Banda
Bailey H., Lieut Coy. Commander 3rd Bn. (N. O.) Hy'bad Infantry, Saifabad
Bailey W Esq., Supdt Central Jail, Hyderabad
Baker F. G. Cond. I.A.S.C., Trimulgherry
Bakkun Yar Jung Bahadur, Jagirdar Purani Hawilla
Bala Pershad, Esq., B.Sc. (Manch) Asst. Engineer, Osmania University Building, Scheme.
Bala Pershad, Esq , P.H.B., M.I E.E., Supdt. Tele. Dept. Yakootpura, Hyderabad
Balfour Clarke, R. Esq. Depty. Director Electricity Dept. Mint., Hyderabad
Bal Kishen Rajwade, Esq. Mechanical Engineer, Hy'bad Municipality Hy'bad
Balkrishna, A. Esq., Asst. Engineer Northern Dist. N. S. Ry. Engineering Dept. (Open Line) Secunderabad
Balkrishna, T. Esq., Supdt. of Police, Aurangabad
Balreddy, C. Esq., Merchant Park Lane, Secunderabad
Balsingh Sandlu W. O. Esq. Asst. Surgeon Indian Army Veterinary Corps, M.V.H.C.I. Bolarum
Banaji, A. D. C., Esq., Merchant Tarbund, Secunderabad
Brij Mohan Kaul, 5/6th Rajputana Rifles
Baqar Ali Khan Esq., Registrar Hyderabad Municipality. Hyderabad

WHO IS WHO

Baqar Md.. Esq , Asst. Secretary Nizam's Military Secretariat, Hyderabad

Baqar Mohiuddin Mehkari, Esq., Lecturer, (Commerce) City High School Hy'bad

Baquar Mohiuddin, Esq., B.C., B.M., Lecturer, (Commerce) City College, Hy'bad

Behramji Dorabji Chenoy, Asst. Commr. Settlement Dept., Hyderabad.

Barnes, W. Sergt Field Battery, R A. Steward, The Bishop Whitehead Soldiers Institute-Trimulgherry

Barr, G. K , Esq., Lieut. 1st. Q· O. R. West Kent Regt. Gough Barracks Trimulgherry

Barucha, N. D. Esq. Merchant Park lane, Sec'bad

Barucha S. M. Esq., Commissioner, Revenue Dept. Begumpet.

Bashir Yar Jung Bahadur Nawab, Opp Public Garden Hyderabad

Bashir M. M. Lieut-Colonel, 1st Lancers, H.I.S.T. Asafnagar

Bashiruddin Ahmed, Esq., Asst. Director. Jama Bando, Hyderabad

Bashiruddin Ahmed, Esq., A.D.C. Lieut. 2nd Lancers, H.I.S.T.

Basroor V. S. Esq, M. Sc. (Lond) Asst. Prof. (Chemistry) Nizam College

Battye, Major, C. F. M. C. 1st Bn. Q.O.R. West Kent Regt-Bungalow 71, Gough Barracks, Trimulgherry

Bayer C. P. Major P. A. V. D. Cav. Bolarum

Beard, W. H. G. Major P.S.C., 4/2 Punjab Regt. Staff Captain New Pallasy Lines, Bowenpally

Beeching W. E. J., Esq., A.C.G.I., A.M., Inst. C.E., A.M.I. Mech. E.A.I,I.A., F.R.R.A. Professor of Mechanical Engineering, Osmania Central Technical Intitute, 219, Gymkhana Road, Secunderabad

Bharatan M Dr., Hony. Bench Magistrate, Secunderabad.

Bell G. D. Esq., Asst. Traffic Supdt. Roads M. G. Commercial Department H.E.H. N. S. Railway Secunderabad

Bellamy, Major L. C. M. Adjutant 4/5 Maharatta Light Infantry, 150-A, Tarbund Road, Secunderabad

Beilingham, E. Rev. M. A., Captain, St. George's Church, Hyderabad

Bengough, Mrs. Secretary, Hyderabad State Girls Guide, Lallaguda

Bengough, H. G. Esq., Ag. District Engineer Norther District, Engineering Dept Open Line, Secunderabad

Bennett, E. M. Miss. Asst. Mistress, Mahbubia Girls School, Hyderabad

Beresford, G. de, La. Brigadier, P. M.C., P.S.C., No. 1 8th (Sec'bad) Cavalry Brigade Bolarum

Beshwashgiri Bhr. Raja, Jagirdar, Begum Bazar, Hyderabad

Bhagwan, B. K. Esq., B.Sc., A.S.M.E., Industrial Engineer, Commerce & Industries Department Hyderabad

Bhauddin Khan Md. Supdt. Customs Hyderabad

Bhagwandass Chaterbhoj Merchant James Street, Secunderabad

Bhaskaran, T P. Esq., M.A., F.R.A.S., Director Nizamiah Observatory Begumpet.

Bhargava, T. V. Esq., Merchant, James Street, Secunderabad

Bhate. S. R. Esq. B.A., B.Sc., Chemist Industrial Laboratory Commerce Industrial Department Hyderabad

Bhawnani V. Esq., B. Sc. Personal Asst. to Director, Electrcity Department Hyderabad

Bhide, R. K. Esq., Economist Botonist, Agricultural Dept. Hyderadad

Bhojraj Naidu, Sanitary Engineer, Osmanpura

Bidwell R. G. S.. R. A. 2nd Lieut. 18th Field Battery R. A. Trimulgherry

Bilgrami, S. A. R. Esq., Asst. Personal Officer, Administrative Dept. N. S. Rly Secunderabad

Bilgrami, S. A H. Esq., Asst. Auditor, H. E. H the Nizams Railway

Bilgrami. S. N. Esq. Asst Engineer, West Dist. Engineering Dept (open line) Secunderabad

Bilimoria, N. D. Lieut. 1/7th Rajput Regt. 172. Bedar Road, Begumpet

Bilimoria, R. M. Lieut. 7th Light Cavalry, Lake Lines Bolarum

Binham, L. R. 2nd Lieut N. L. I, A. Qr 5/ 75. Range Gough Bks. Trimulgherry

Bin Salah Major Mohd. Jamieth Nizam Mahbub Chandraigutta

Bird. A. D. W. Lieut. 1st. N Staff. Regt (The Prince of Wales) Trimulgherry

Bishwarnath, Raja Bahadur Rai, Judge, High Court and member of H E. H. the Nizam's Legistlative Council, Hyderabad

Birj Kishore Singh, D., Qr. Master, Regular Troops 4th Golconda Infantry

Birkett, J. R. S. M., Esq., W. O. I., R. S. M. 1st. K. D. Gs. 31 W. O's. Qrs. Allenby Lines

Bishop, L. E., Capt. M.C., The Duke of Wellington's Regt. Deccan Dist. Headquarters Bolarum

Bismilla Khan, Esq., Tasildar, Kottah Aligah

Blair, Mrs. Hony. Secretary, Women's Work Shop, Secunderabad

Blair, F. Esq. A. M. I. E. E., Supdt. of Stores., Stores Dept. N. S. Rly. Sec'bad

Blaxland, A. B. Major, O. B. E., R. A. Field Battery Robert Bks. Trimulgherry

Bluett, D. Capt. R.A.M.C. British Military Hospital, 85 Allenby Lines Bolarum

Boardman, M. Esq , Asst. Engineer, Osmania University Bldg. Scheme, Hy'bad

Bols, E. W. 2/Lieut, P. A. V. O. Cav., Bolarum

Bommanjee P. Esqr., Representative Indian Concrete Association, Oxford Street Secunderabad

Bone, F. W., Esq. P. A. S. I. Surveyor of Works, Deccan Dist. Headpuarters, 94/2 Robert Bks. Trimulgherry

Bengough, H. G. Engineer, N. S. Rly. Lallaguda

Boorgu Vishwanatham, Esq, Banker, Sharaf Bazar, Secunderabad

Booth J. E. 2nd Lieut 1st N. Staff Regt. (The Prince of Wales Condt.) Laswari Road, Trimulgherry

Bowden, N. A. Esq., Asst. Secretary, Secunderabad Cant. Secunderabad

Bowlen, Esq., G. A L. Asst. Engineer, Western Dist. N. S. Ry. Engineering Dept. (open line) Secunderabad

Bower, S. W. Major, 1/7 Rajput Regt. 165. Bedar Road, Begumpet

Boxall, A. Esq, Secretary to the Agent, Administrative Dept. N. S. Rly. Sec'bad

Boyce Cooper A. 4/5 M. L. Infantry, Secunderabad

Branfoot, D. C. Major, Sam Browne's Cavalry, (12th Frontier Force) Lake Lines Bolarum

Briji Kishore Singh, D., Lieut. Adjt. 2/ Hyderabad Infantry, Chandraingutta

Brij Mohan Kaul, Lieut. 5th Bn. 6th Rajputana Rifles, Bowenpally

Brij Mohan Lal, 4th Magistrate, City Magistrate's Court, Hyderabad

Brinley, Major. W. W. M.B.E , Hyderabad Rifles Auxiliary Force & Hony. Secy. Ex. Service Association Secunderabad

Brodie, A. Esq., Agent Imperial Bank of India, Hyderabad

Brooke H. J. S. Lieut. 1st Q. R. O. W, Kent Regt. Block No. 78 Qr. No. 7 Gough Bks. Trimulgherry

Brookes, S E. Lieut. & Qr. Mr. 1st Q. O. R. W. Kent Regt 61 Gough Barracks Trimulgherry

Brown, Mrs., M.A., Asst. Principal Zenana College, Nampalli

Brown, J. W. Lieut 1st Bn. Queen's Own Royal West Kent Regt. Trimulgherry

Brown, P. R. Asst. Transportation Supdt. Transportation Dept H. E. H. N. S. Railway Secunderabad

Brown, M. S. Lieut P. A V. O. Cavalry, Bolarum

Browning. J. M. Capt. 1/7 Rajput Regt. 171 Bedar Road, Begumpet

Brunskill, G. S. Lt-Col. M.C., 1st. K. S. L. I. Bolarum

Buckle P. C. M. 2/ Lieut. 1st Q. O. R. W. Kent Regt. Block 73 Qr. 6, Gough Barracks, Trimulgherry

Buckston, G. B. Major P. A. V. O. Cavalry Bolarum

Budh Singh, Jamadar, 1st Q. O. Royal West Kent Regt. Gough Bks Trimulgherry

Bunde Ali, Esq., Petrol Merchant, Siddiamber Bazaar, Hyderabad

Burnett, A. H, Esq., Asst. Personal Officer, Administrative Dept H. E. H. N. S. Railway Secunderabad

Burton, E. W. Esq., Senior Asst. Auditor Administrative Dept. N.S. Railway Secunderabad

Burzoeiji B. Mehta, Esq., Sub Asst. Commissioner (Land Records) Revenue Survey & Settlement Department Hyderabad

Butler, A. G. Major O.B.E, 1/6th Rajputana Rifles, Aurangabad

Butterworth, Captain D. C. 1st N. Staff Regt & Member Sec'bad Cantt. Board

Butt rworth, Lieut, H. 1st Bn. North Staffordshire Regiment Trimulgherry

Byas, Capt. E. R. M.C., P.S.C. Captain 1/N. Staffordshire Regt. 112/8 Laswarie Road, Trimulgherry

Caily H. E., Engineer Wardle Engineering, Co, 20 St. John's Road, Secunderabad

Cairns, Lieut. W. N. 1st King's Dragoon Guards, Bolarum

Caily F. R. Lieut, Adjit and Qr. Mr. R. T. C. Schools Napier Lines

Collingridge H. V. Major P.S.C, 6th Gurka Riffles Bowmpalli

Campbell Harris C. Lieut-Col. 7th Light Cavalery Lake Lines, Bolarum

Campoose F. Esqr., Asst. Engineer, Re-moulding Water Works Hyderabad

Carpenter, Miss A. B. Asst. Mistress Mahbubia Girls School, Hyderabad

Carpenter, S. A. H. Esqr. Messrs Burma Shell Coy Ltd. 32, Oxford St. Sec'bad.

Cariappa, K. M. Capt P. S. C. 1st Bn. 7th Rajput Regt. (Q.V.O.L.I.). Wellesley Lines, Begumpet

Carrick, M. (Miss) M. B. E. Indian Military Nursing Service. Trimulgherry

Carter, C. J. Esqr. Asst. Works Manager (Car. & Wagon) N. S. Rly. Lallaguda

Chabildas. Jagirdar, Kalikaman

Chaddock, Major, E H. J., Royal Indian Army Service Corps 17/7 Bolarum

Chahai, Teharigirji Supdt. Excise Dept., Hyderabad

Chalk, J. G., Comdr., R I. A. S. C., R. I. A C. Quarter Trimulgherry

Chamarette G. Capt. Sqdn. Comdr., 2nd (N. G.) H. I S. Lancers, Golconda, Hyd.

Chand Narain Das, Lieut 4th Bn 6th Rajputana Rifles, Bowenpally

Chandrakanta Rao Godshey, H.C.S., Munsiff, H. C. S. House, Hyderabad

Charrington. H. N., Capt. 1st Bn. The North Staffordshire Regt. and Member Secunderabad Cantt. Board, Meadows Barracks, Trimulgherry

Chatfield, E., Lieut I.A.C.C. Chief Clerk Deccan Dist. Headquarters, Bolarum

Chaudhuri J. W. Lieut. 7th Light Cavalry, Lake Lines, Bolarum

Chavan Rao Sahib, S. S., Pension Paymaster, Secunderabad & Bolarum

Cheekoti Veeranna, Merchant, Secunderabad

Chellappa Avl. V. D. M. R. Ry. ,B.A. B.L. Dist. Munsif, Secunderabad

Chenoy C. F. Dr. M.B.B.S., D.P.H., D.T.M.. Asst. Director, Public Health Eastern Circle, Hyderabad

Chenoy, F. S. B Sc. (Mach) Executive Engineer, Water Works, H. E. H. Nizam's P. W. D. Hyderabad

Chenoy, P. B Esq., Mint Master.& Superintendent of Mint and stamp Department, Penderghast Road, Secunderabad

Chenoy, P. A. Sappers Lines, Secunderabad

Chenoy D. B. (Dorab Yar Jung Bahadur) Controller, Alexandra Road, Sec'bad

Chenoy, D. C. Oxford Street Secunderabad

Chidura Vasudev Kantiah Merchant General Bazaar, Secunderabad

Chotal Chatterbhooj, Merchant, James Street, Secunderabad

Chirspin W. M. Esq. Messrs Burma Shell Oil Co., Ltd,, 32 Oxford Street Sec'bad

Christie M. B. Merchant Tower Street. Secunderabad

Chunilal Narad Pershad , Esq , Banker 377, Sultan Bazar, Hyderabad

Clarke M. I. (Miss) Asst. Mahhubia Girls School Hyderabad

Clough, D. M. Miss B.A., Principal Wesley Girls Boarding and Normal School old Lancers lines Secunderabad

Cole M. E., Miss B.A., Asst Principal, Wesley Girls Boarding & Normal School, Old Lancer Lines, Secunderabad

Cole Hamilton H. A. W. Lieut-Col Cond. D. S. O. 2nd Bn The York Lancaster Regt. Sandhurst B Rs.

Collingridge, H. V. P.S C. P.S C.G. S,O. 6th Gurkha Rifles Deccan Dist Headquarters Bolarum

Colt J. R. Capt. 1st Bn. The North Staffordshire Regt. Meadows Barracks Trimulgherry

Colvin Lieut. J. B. A. D. C. West York Regiment Bolarum

Compass J. C. Esq,, B. E. (Poona) Asst. Engineer Water works P. W. D. Hy'bad

Conron, J. C. R. 2nd/Lieut. 1st Bn. The North Staffordshire Regiment

Cooper Capt. 4th Bn. 5th Mahratta Light Infantry Secunderabad

Coorg V. S. Esq.. B.E., Personal Asst. to Supt. Engineer, P. W. D.

Cooverji J. Esq., B. Sc. Asst. Engineer Chaderghat Sub-Divi. P.W. D.

Cornelius, J. F B.A.L L.B. Asst Account General H. E H. The Nizam's Govt. Hyderabad

Conney H. Rev. St. John's Road, Secunderabad

Cowasji Thanawalla, Mr. B, P. Penderghast Road, Secunderabad

Cowil. Capt, J.A.L. Qr. Master 4th Bn. 5th M. L. Infantry Napier Lines Sec'bad

Cowar Miss J. R. Asst. Mistress, Mahbubia Girls School

Cowper, Lieut. F. C. 1st King's Dragoon Guards Napier Lines. Bolarum

Cox Major G Major 2nd-in-comd, 1st (N. O.) H I. S. Lancers Asafnagar Hyderabad

Cox Mr. J T. Manager Govt. Military Dairy Farm, Secunderabad.

Cranston W. P. 2/Lieut The Scinde Horse (14th P.W.O. Cavalry) Haig Lines, Bolarum

Craven, Capt. C.E.P. 1st Bn. Q. O. R. W. K Regt. Deccan Dist. Head Quarters Bolarum

Crofton R. M. Esq. B.A., I.C.S., J.P., Director General & Secretary to Revenue Department Begumpet

Crompton H. C. Esq., Sub-condr Military Engineer Services

Crossley, Capt. A. P. C. 1st Kings Dragoon Guards, Bolarum

Crosthwaite Lieut P. "N" Battery The "Eagle Troop" R. H. A. Roberts Barracks Trimulgherry

Curnow E. Major 5th Bn. 2nd Punjab Regt. Newplassey Lines Bowenpalli Secunderabad

STYLE

VALUE

WEST END TAILORS

MAKERS OF GOOD CLOTHES

15 JAMES STREET :: :: SECUNDERABAD.

FOR SILKS LADIES EMPORIUM - JAMES STREET - SECUNDERABAD

Dadabhai J. Proprietor J. Dadabhai & Sons, Pilcher Compound, Secunderabad

Dalal C. C. A.M.I.C.E., Asst. Chief Engineer G. B., H. E. H. Nizam's P. W. D. Hyderabad

Dalal S. J. Khan Saheb, B.A.L.L.B., Member Contonment Board, and Member Secunderabad Town Improvement Trust, Secunderabad.

Dalvi K.B. Capt. 4th Bn. 5th Mahratta Light Infantry Napier Lines Bowenpally

Damodhar Reddy R., Bar-at-law Govt. Pleader, High Court, Hyderabad

Damodhar Reddy, B.A., Mint and Elecy. Audit, Hyderabad

Dandu Pentiah Esq., Member Contonment Board, Secunderabad

Daniel S. Esq., M.A.L.T., Principal St. Thomas High School, Secunderabad

Dara Shahpoorji, (Paigah Lutfuddowla) Member Hyderabad Muncipal Corporation, Hyderabad

Dharashwar, Ganesh, Esq., Asst. Professor, Osmania University College, Hyderabad

Darlington T. H., S S.I., The Hyderabad R. A. F. I. Headquarters, Old Magazine 67 Lallaguda, Secunderabad

Dart Major L.V., M.C., Commandant Military Detention Barracks, Trimulgherry

Dasan Dr. N D., G.B.V.C. Offg. Deputy Supdt. Civil Veterinary Dept. Aurangabad

Datt S. Rev., Minister, M. E. Church, Hyderabad

Dattari Vishnu Pisholkar, Asst. Accountant General, Hyderabad

Daulath Yar Jung Bahadur, Nawab Jagirdar Begum Bazar

Daver E. F. Esq., Landlord, Rani Bagh, Secunderabad

David H. M. Miss, B.A., L.T., T.D. (London) Principal Keys High School for Girls, Secunderabad

Davis I. P. Esq, Chief Engineer (open line) Secunderabad

Davor Husain Kazi, Esq., Businessman, No. 987, Hyderabad

Dandujala Papiah, Merchant Sidiambar Bazar, Hyderadad

Dowlat Yar Khan, Esq., Supdt. Abkari Mogulpura, Hyderabad

Dawood Khan Esq., Asst. Commissioner Revenue Survey & Settlement Dept. Hyderabad.

Dawood Esq., Jung Bahadur Nawab, Jagirdar, Narayanguda, Hyderabad

Dawson A. J. E. Major 1st Bn. 7th Rajput Regt. Begumpet

Daya Ram Surujmull Sett, Banker, General Bazar, Secunderabad

Debbadi Bhoomiah Narayana, Gold Merchant, Sidiambar Bazar, Hyderabad

Deen J. M. Esq., Sub-Engineer, City Improvement Board, Hyderabad

De Courney-Baldwin. W. L. R., E., G. E., Secunderabad

Delmere, E. W., I. A. C. C., Condr. Deccan District, Headquarters, Bolarum

Delmege, Lieut-A.C.S. 1st King's Dragoon Guards, Bolarum

Dendy Col M. H., D.S.O., M.C., P.S.C., G.S.O.I. Deccan District Head Quarters, Bolarum

WHO IS WHO

Dennys G. T Colonel, O.B.E. Controller to Prince Walashan Nawab Mozam Jah Bahadur

Denny J. D. Esq., Asst Superintendant of Stores, N. S. Railway, Lallaguda

Deorao Damodar Jatkar Esq., B.A., Personal Asst to the Director, Nizam's Veterinary Dept. Hyderabad

D'Souza M A. L Esq., Proprietor F. X. D'Souza & Sons, Market Street, Secunderabad

D'Souza M. Esq., Statistical Officer, N. S. Rly., Secunderabad

Dev Raj Naidu, Asst. Accountant General, Nizam's A. G's Office, Hyderabad

Dowlin D. G. Temporary Superintendant Excise Department, Hyderabad

Dowar K. P. Esq., I.S.O. Asst. Secretary to the Hon'ble Resident, Hyderabad

Dhanrajgirji Bahadur Raja the multi-millionaire is the present representative of the ancient and distinguished family of Gowswamy Rajas. He succeeded to the Ghadi in 1923.

He is a good sportsman and a keen Cricket enthusiast. He has donated munificient sums to several institutions.

His Gyan Bagh Palace standing on extensive grounds with beautifully laid out gardens, is a magnificient structure with its rare Venetian and Oriental drawing rooms.

Dhondi Rai Bahadur Raja Bar-at-law, Jagirdar, Member Hyderabad Muncipal Corporation, Hyderabad

Divekar K. Artist, Rozdarkhanpet

Dorab Yar Jung Bahadur, Nawab, Examiner, Princes Civil List Accounts,

Doss, Paul T. J. Dr. M.B.Ch.B., D.T.M.H.D.P.H. Medical Officer of Health, Sec'bad

Dost Mohd Alladdin, Esq, Merchant Oxford Street, Secunderabad

Dost Mohd. Khan Saheb Zada Nawab King Koti, Mubarak

Doyle P. M. W., 2nd Lieut, 4th Bn. 5th Mahratta Light Infantry Secunderabad

Drabble Capt. P. C., 1st King's Dragoon Guards. Napier lines, 150. Tarbund Road, Secunderabad

Duba Lachmanna, Jagirdar, Gulzar House. Hyderabad

Dunlop, B. Esq, Personal Officer, to Agent N. S. Railway Lallaguda

Durand P. F., Esq, B. A., (Cant) Principal Jagirdar's College Begumpet

Durtnell Capt., C. S., 1st Bn. Q. O. R W. Kent Regiment, Trimulgherry
Durvasalu K. Rao Saheb, Merchant & Banker, Barum Patalam, Secunderabad
Dyson Major G., St. J. A. M.C., R.A., 65th Field Battery, R. A. Roberts Barracks, 91. Roberts Road, Trimulgherry
Eduljí K. Regimental Bazar, Secunderabad
Eduljee Palanjee, Sanitary Engineer, Gunfoundry, Hyderabad
Eduljee Soharabjoe, Merchant Park Lane, Secunderabad
Edward E. S., Comdr. Indian Army Ordinance Corps, Secunderabad
Edward W. Missionary, Alir District
Edward G. M., Forest Officer, Fateh Maidan, Hyderabad
Eggleston A., Esq., Agent Imperial Bank of India, Secunderabad
Ekbal Ali Khan Nawab, Jagirdar, Sultanpura
Ekbalchand Raja, Asst. I/C F. B. P. Criminal Tribes Section, Police Dept
Eknath, Prasad, Esq., Asst. Secretary, Revenue Secretariat, Hyderabad
El Edroos, H. H. Lieut., Adjutant Cavalry Training Squadron, Mallapalli
Elphinston, W. G. Col. M.C., P.SC. A. A. M. G. Deccan District Headquarters, Bolarum
Engler M. Mrs. M.A., L.T., Retired Inspectress of School Chapel Road, Hyderabad
Ewaz Bin Nasir, 2nd Lieut, Nizam's Own 3rd Bn. Hyderabad Infantry
Ezekial. A. Rev. Superintendent, S. P. G. Mission Secunderabad
Faiaz Ali, Nawab Jagirdar, Khairtabad
Faiaz Ali Khan, Nawab Jagirdar, Fisal Banda, Hyderabad
Fairweather, A. Esq., I.O.S., Bungalow No. 2 M.E.S. Oxford St. Secunderabad
Faiyasuddin, Nawab Jagirdar, Hyderguda
Faizuddin Md. Esq., B.A., Bar-at-Law Divil. Inspector of Schools, Medak
Faiz Jung Bahadur, Lieut Col: Dr. M. B. Ch. B., Principal Military Medical Officer, Hyderabad
Faizuddin Khan Md. Esq., Jagirdar Shah Gunj Hyderabad
Farkhand Nawaz Jung, Nawab Jagirdar, Tarbund
Farkhand Yar Jung Bahdr. Nawab, Jagirdar inside Dalipura Farkhandu, Sec'bad
Fakhar Yar Jung Bahadur Nawab, B.A., Finance Secretary and Member of H.E H. The Nizam's Legislative Council, Hyderabad
Fakhar Nawaz Jung Bahadur Nawab, M. A., L. L. B., F. O. U., M. R. A. S., Personal Asst. to the Dircetor & Registrar of Joint Stock Companies, Sumajguda
Fakhruddin Ahmed Khan, Esq., B.A., Secty, to Nawab Fakhr Yar Jung Bhdr. Finance Department, Hyderabad
Fakhruddin Masood, H.C.S., Supdt. Excise, Nalgunda
Fakruddin Khan Md. Esq., Asst. Supdt, Unani Medical Dept: Hari Baoli, Hy'bad
Fallon, A R Captain, Divil. Qrs. Master Hd. Qrs. Staff H. E. H. the Nizam's Regular Force, Hyderabad

WHO IS WHO

Farhat Ali, Lieut.-Col. Dr. B.A., M.B., Ch. B. late Principal Osmania Medical College, Saifabad

Fareed Nawaz Jung Bahadur Nawab, Begumpet

Fariduddin, M. 2nd Lieut., 3rd Golconda Lancers, Hyderabad

Fariuddin, Md. Khan, Esq., Jagirdar, Shah Ali Bunda, Hyderabad

Fasahat Jung Bahadur Nawab Poet Laureate, Hyderabad

Fashi Jung Bahadur Nawab, Gosha Mahbub Shankar Bagh, Hyderabad

Fazl Mohd. Khan Esq., M. A., Director of Public Instruction, Hyderabad
(See Khan Fazal Mohamed Khan)

Ferguson, Lieut Col J. A. O. B. E, P.S.C., Commandant, Plassy Lines 5th Bn. 6th Rajputana Rifles, Bowenpally

Ferguson, J. M. Capt. Prince Albert Victor's Own Cavalry, Bolarum

Feroz Shah Pestonji, Esq., Taluqdar King Koti Road, Hyderabad

Fernes Joe-de-Santhana Esq., Prop: Pinto & Co., Member Cantonment Board, Secunderabad

Fernes D'costa Prop: Faust & Co., Chemists Oxford Street, Sec'bad

Fiauddin Ansari, Esq., Asst. Engineer, P.W. Dept, Irranagutta, Hyderabad

Fiazuddin Khan Md. Esq., Bar-at-law, Member H. E. H. the Nizam's Legislative Council, Hyderabad

Fiazuddin Khan Bahadur, Jagirdar, Begam, Bazaar, Hyderabad

Fida Hussain Inayatulla, Esq., Contractor, Station Road, Nampalli

Fielder, S. Capt., Royal Signals 4th Indian Divisional Signals 99, Trimulgherry

Fintle, Lieut. G. W. 18th Field Battery, R. A., Trimulgheery

Firbank, L. S. Captain, Sam Brown's Cavalry 23, Burton Road, Bolarum

Firminger, L. D. Esq., Chief Accountant & Auditor N. S. Railway, Sec'bad

Fitz Herbert, G. A. Esq., Prop: Soy : Bright & Co, Chemists, Alexandra Road, Secunderabad

Fletcher. B. C. Capt., M. C. p.s.c., 12th Infantry Brigade, 218, Gymkhana Road, Secunderabad

Frankel, S. Esq., Photographer, Trimulgherry

Friuddin Md. Jagirdar, Fateh Durwaza, Hyderabad

Foot P. B. D. H. Lt-Col. D.S.O., M.C. p.s.c., R. A. Chief Signal Officer, Royal Corps Signals, Trimulgherry

Fraser W. A. K., Lt-Col. C.B.E. D.S.O., M.U.O M.C., Sam Brown's Cavalry, Lake Lines, Bolarum

Fry E. H. Rev. Chaplain, All Saint's Church, Trimulgherry

Fry L. A. C., Lieut. Under Secretary to the Hon'ble Resident & Dist. Magistrate & Collector, Secunderabad Cant. Authority & Member Secunderabad Cantonment Board, Bolarum

Fry O. M. Capt. M. C. 1st Bn. Q. O. R. West Kent Regiment, Trimulgherry
Fyler, A. R. 2nd Lieut, 1st Bn. Q O.R W. Kent Regt., Trimulgherry
Gadgil M. D., Esq., B.A., L.C.E., (Poona) Asst. Chief Engineer, I. B. P. W.D. Hyderabad
Gallagher Capt. L. S., 65th Field Battery R. A , 187, Roberts Road, Trimulgherry
Galib Baig Khan, Nawab Jagirdar, Mashirabad. Hyderabad
Galib-ul-Mulk Bahadur Nawab Jagirdar Lingampally, Hyderabad
Galib Baig Khan, Md. Nawab Jagirdar Kachiguda, Hyderabad
Garda P. S., Esq., Merchant James Street, Secunderabad
Garden, G. B. Rev, M.A., Minister, M. E. Church, Chaderghat King Koti Road Hyderabad
Garstin Lieut-Col. H. A., M.C., Commandant, P. A. V. O. Cavalry, Bolarum
Gaskin, Lieut. W. J. Q. O. R. W. Kent Regiment, Trimulgherry
Geddas Lieut. J. G., R. H. A. 94/4, Roberts Road, Trimulgherry
Ghiasuddin Ahmed, Esq., B.A., Asst. Director, Education Dept , Hyderabad
Ghiasudin Khan, Md. Nawab 1206 King Koti Road, Hyderabad.
Ghouse Mohiuddin Esq., Deputy Commissioner, Revenue Survey & Settlement Dept., Hyderabad
Ghousuddin Md. Contractor, Hyderguda Hyderabad
Ghayasuddin Md Jagirdar, Kouch Nasim Hyderabad
Ghazuiddin Ahmed Moulvi, Puisne Judge, Hyderabad
Ghosh, B. K. Esq., Asst. Prof, Engineering College, Hyderabad
Ghouse Mohd. Esq., Petrol Merchant, Osmanganj, Hyderabad
Ghousuddin H.C.S., Asst. Registrar, Co-operative Societies, Nizamabad
Ghouse Mohiuddin Esq., H.C.S., Ag. Controlling Officer. Tungabhadra Project
Ghouse Mohiuddin, Esq. B.A., 2nd Asst. Political Secretary, Political Secretariat, Hyderabad
Ghouse Mohinuddin Esq., Deputy Commissioner Jagirah Revenue Survey & Settlement Dept., Hyderabad
Ghulam Ahmed Khan Esq., Jagirdar Kachiguda
Ghulam Ahmed Quraishi, Esq., Asst. Commissioner Revenue Survey & Settlement Department, Hyderabad
Ghulam Dastagir Lieut, 2nd Hyderabad Infantry, Chandrangutta
Ghulam Dastagir Esq., Asst Court of Wards, Chapel Bazaar, Hyderabad
Ghulam Hussain Esq., Engineer N. S, Railway Chapel Bazaar, Hyderabad
Gulam Husain Siddiqi Distillery Officer Excise Department
Ghulam Hyder Moulvi, Director Agricultural Dept., Kachiguda Hyderabad
Ghulam Jafar Husain Khan, Daftar-i-Dewani and Mal, Hyderabad
Ghulam Khader, Esq., B.A., Asst. Principal, City College, Hyderabad

Ghulam Mohamed Kuraishi Esq., Hyderabad Municipal, Corporation

Ghulam Mohamed Esq., Asst. Commissioner, Revenue Survey and Settlement Department, Hyderabad

Ghulam Mohamed Esq., Asst. Secretary, President's Peshi Office, Hyderabad

Ghulam Mohamed Quraishi Esq., H.C.S., Addl. Commissioner, Excise Dept. Member Municipality Somajiguda, Hyderabad

Ghulam Mohamed Mustafa Esq., Asst. Secretary, (Appellate side) President's Peshi Office, Khairatabad

Ghulam Moiuddin Esq.. Asst. Commissioner, Revenue Survey and Settlement Department, Hyderabad

Ghulam Moinuddin Khan Esq., H.C.S. 2nd Taluqdar, Bhongir

Ghulam Moinuddin Major, A. Battery, Nizam's Horse Artillery, Divil. Master, Military Dept. Hyderabad

Ghulam Murtaza Esq., Asst. Commissioner of Police, (City and Suburbs of Hyderabad

Ghulam Mustafa Quraishi Esq, Commissioner Revenue Survey and Settlement Dept.. Hyderabad

Ghulam Mustafa Beg, 2/Lieut, Section Officer, "B" Battery, Nizam's Field Artillery, Golconda

Ghulam Rabbani Esq., B.A., B.T., 1st Asst. Director, of Public Instruction Hyderabad

Ghulam Sarwar Khan, Subedar Major Divil. Educational Officer Military Dept., Hyderabad.

Ghulam Shahabuddin, Esq., Jamadar, Nazim-i-Jamiath Office, Hyderabad

Giasuddin Ahmed, Esq., B.A., Asst. Director, Educational Department

Gibbs, C. (Mrs) B.A., Lecturer Women College, Hyderabad

Gibson, F. A. S., Capt M.C., 1st N. Staff R. Medows Brks, Trimulgherry

Gideon E. Esq., B.A., (oxon) House Master Jagirdars's College Begumpet

Gilbert W. L. Esq., Deputy Supdt. of Police Noble Road, Secunderabad

Gilson G. H. (Miss) B.A., L.T., Zenana College Nampalli

Ginwala Esq., Merchant Hussain Sagar Road, Hyderabad

Giri Rao, Rao Bahadur Retired Judge High Court, Municipal Corporator, Hy'bad

Godfrey W. J Esq., Engineer Mint Dept. Hyderabad

Godwin G. W., Major, No. 1, Bolarum

Gopal R. R. Esq., Cloth Merchant, Pather Gatti Hyderabad

Gopal Reddy Jamadar Police, Masheerabad Hyderabad

Gopalan M. Esq., B.E. Supdt-Engineer Capital Works Kachigudda, Hyderabad

Gorakshakar Dr., M. B. Ch. B. Member Muncipal Corporation, Hyderabad

Gorakshakar S. R. Esq. Deputy Asst Supdt of Stamps Mint Hyderabad

Gorakshanker S. Esq., Manager, Hyderabad Mills, Gunfoundry, Hyderabad

Gough, H. Esq., Special Officer & Depty. Commissioner, I. C. Crime & Armed Police Panjara Road, Hyderabad
Goush Md. Khan, Esq., Jagirdar, Khairatabad
Goverdhan Dass, Esq., Banker, Sultan Bazaar, Hyderabad
Govind Naik Esq., Commissioner Vanparthi Samastan, Gouliguda, Hyderabad
Govind Rao, Esq., Asst. Commissioner Revenue Survey & Settlement Dept., Hyderabad
Govind Rao, Esq., B. A., Asst. Director Settlement Dept., Hyderabad
Govindji Bhavani, Esq., Tajer, Fateh Munde, Hyderabad
Gowher Ali, Lieut Cantonment Officer, Head Qr. Staff (R. F.) Secunderabad
Graham, Major Controller to Wallashan Nawab Azam Jah Bahadur Hyderabad
Grange, O. K., Esq., M. E. S., No, 7/3. S. D. O. Qr, Alexandra Road, Secunderabad
Grey E. H., P. S. C., Major, 4/2nd Punjab Regt 174, Bowenpalli
Green Lieut-Col. C. N. Comdg. Officer African Body Guard Squadron
Green H. Esq., Chief Inspector of Steam Boilers & Factories Commerce & Industries Dept. Hyderabad
Greenway, C. W Major, R. A. M. C. 143 Gough Barracks, Trimulgherry
Gregory R. V. Esq., Deputy Chief Engineer, Transportation Depot., N. S. Rly. 219, A., Mudford, Secunderabad
Gregson D A., Captain, Sam Brown's Cavel. M/4 Burton Road, Bolarum
Grey, E. H. P.S.C. Major, 4/2nd Punjab Regt., Secunderabad Club
Grey W. H. Major, 1/7th Rajput Regt. Secunderabad
Groves, C. T. Rev. M.A., Asst. Principal Wesley High School, Secunderabad
Gulam Ali Mohamadi Esq., B.A., F.C S, Director and Registrar of Joint Stock Companies Commerce and Industries Department, Hyderabad
Gulam Goush Esq., Supdt. Court of Wards, Hyderabad
Gulam Hyder Esq., H.C.S., Personal Asst. to Hon. Revenue Member Hyderabad
Gulam Mohiuddin Esq., Munsiff. Warangal
Gulam Mohamed Khawja Babu Ali Khan, Jagirdar, Amburpet
Gulam Mohiuddin Khan Esq., Jagirdar, Shah Gunj, Hyderabad
Gulam Mohamed Mustafa, Esq., Asst. Secty. Executive Council, Kachiguda
Gulam Mustafa Quraishi, Esq, Director, Settlement Dept. Katal Mandi Hy'bad
Gulam Shabuddin Esq. Jagirdar Machli Kaman Hyderabad
Gulam Yazdani Esq., M.A., Director, Archaeological Dept, Somajiguda Hy'bad
Gunda Rao Harwalkar Esq., Hyderabad Municipal Corporator, Hyderabad
Gunda Rao Esq., (Manager Maha Raja Bahadurs' State) Hyderabad Municipal Corporator, Hyderabad
Gupta P. C., 2nd Lieut. I/F. Staff 91-8 Patna Road, Medows Bks Trimulgherry
Gupta L. N. Esq., H.C.S. Asst Acct. General, P.W.D., Accounts, Hyderabad

Gurbachan Singh Lieut 7th Light Cavalry Bolarum
Gurdawachari B. N. Esq., Supdt. Abkari Secunderabad
Gurr J. W. E., Ag. Works Manager, Locomotive Dept., Lallaguda
Gay K. Major 5th Bn. 6th Rajputana Rifles, Secunderabad

B. K. IRANI'S COLD STORAGE
CRAWFORD MARKET. :: :: :: BOMBAY.

WHO IS WHO

Habeeb Ahmed, Capt Coy. Commanding, Hy'bad Infantry, Training Coy.
Habeeb Ahmed Ali Edroos, Capt. Adjt. 1st Lancers Hyderabad Imperial Service
Habeebullah Khan Esq., Circle Inspector, Secunderabad Circle, Secunderabad
Habib Ahmed Capt., Comdt. Cavalry Training Squadron, Mallapalli, Hy'bad
Habib Ali, Major, Coy. Comdr. 4th Pn. Golconda Infantry, Golconda, Fort
Habib Hasanuddin, Major., O.C. 1st Bn. Hyd'bad Infantry, Goshamahal, Hyd'bad
Habib Mohd. Esq., B.A., H.C.S., Asst. Secretary, Revenue Dept., Hyderabad
Habib Mohsin, Lt-Col. Comdt. Prince Body Guard Malakpet, Hyderabad
Habib Mohsin, Major Comdg. Officer Prince Body Guard, Hyderabad
Habib Saleh Bin Ulvi, Capt. Company Comdr. Jamieth Nizam Mahbub Force, Chandrainggutta, Hyderabad
Habib Zainulabuddin, Lieut. Quarter Master 2nd H. I. S. Lancers, Golconda
Habibuddin, H. C. S., 2nd Taluqdar, Lingsugur, Hyderabad
Habibuddin Ahmed Esq., Electrical Engineer, Kairatabad
Habib-Ur-Rehman Esq, M.A., LL.B., Prof. (Economics) Osmania University College, Adigamet
Hadi Ali Esq., B.A., Secretary to Nawab Salar Jung Bahadur and Muncipal Corporator, Hyderabad
Hadi S. M. Esq., M.A, (Cantab) Director (Boy Scouts) Education Dept. Hyd'bad
Hadi Khan H. Esq., Jagirdar, Irani Lane
Hafizulla, Esq., B.A., B.T., Government High School, Hyderabad
Hafiz Younus Mirza, Offg. Asst. Commissioner Police Dept. City and Suburbs, Hyderabad
Haji Md. Validat Khan Nawab, Jagirdar, Chiragali Lane, Hyderabad
Hakim Md. Fakruddin Khan Nawab, Jagirdar, Chanchalguda, Hyderabad
Hassan Yar Jung Bahadur Nawab, Jagirdar, Irani Lane, Hyderabad
Hakim Moinuddin, Proprietor Zinda Tilismat, Kachiguda
Hakim Syed Ali Hussain, Superintendent Dawakhana, Kachiguda
Hall D. H., Asst. Trans Supdt., H. E. H. the Nizam's State Railway, Sec'bad
Hall H R. Miss, Lady Supdt., Womens' Workshop, Secunderabad
Hall I. F. G Major, Sam Browne's Cavalry (12th Frontier Force) Lake Lines, Bolarum
Hamid Ahmed Razvi, H.C.S., 2nd Taluqdar, Bolarum
Hamiduddin Ahmed, H.C.S., Dist. Supdt. of Police, Gulberga
Hamiduddin Ahmed, H.C.S., 2nd Taluqdar, Chinod
Hamiduddin Khan, Supdt. Abkari, Narayanguda
Hamiduddin Mohamed H.C.S., Munsiff, Sangareddi

Hamidullah Md. Lieut. 1st (N. O.) H. I. S. Lancers Asafnagar Hd. & A. D. C. Col. Walashan Prince Nawab Mukkarum Jah Bahadur

Hamid Yar Jung Bhdr. Nawab, M.R.A.C., Military Secy. to H. E. H. the Nizam and Inspector General of Forests, H. E. H. the Nizam's Government

Hammond, W. G. E. S/Condr. I. A. O. C. Warrant Officer, Asst. to D. A. D. O. S. Trimulgherry

Hankin, H. M., Lt-Col., I. A. Military Adviser Southern India Circle Begumpet

Hanmer R. G., Major Adjutant Prince Albert Victory's Own Cavalry, Bolarum

Hanumantha Rao, H.C.S. Munsiff, Hyderabad

Hanumantha Rao, Deshpandia, Digloor

Hanumantha Rao A Esq., Land Lord, James Street, Secunderabad

Hanumantha Rao M. Esq., M.A., L.T., Principal Mahboob College, Marredpalli

Hanumantha Rao C., B.A.B.E., Asst. Engineer O. U. Building Scheme Adigamet

Hanumantha Rao S., Esq., M.A.L T., Prof. History, Nizam College, Hyderabad

Hanumantha Rao V , Esq., Head Accountant Civil Staff, Cantonment Sec'bad

Haravu A. K., Esq., Chief Agent Sunlife Insurance Co. of Canada Saunders Street, Secunderabad

Hardikar, G. V., Esq., Sub-Engineer's Test. (Roorkee) Sub-Engineer G. B. P. W. Secretariat, Hyderabad

Hardikar. V. A. Esq., Principal Vivek Vardhini High School, Hyderabad

Hari Har Shastri, Esq., Prof. (Sanskrit) Osmania University College, Adigamet

Harris, G. W. Rev. the Parsonage M. E. Church, Oxford Street, Secunderabad

Haroon Khan Shirwami Esq., M.A. (Oxon) Bar-at-Law, History Prof: Osmania University College, Adigamet

Hart, C. T. Esq., Asst. Loco Supdt., N. S. Railway, Lallaguda

Hammond, W. I.A.O.C., Sub-Condr. Soldiers Institute, Trimulgherry

Hasan Nawaz Jung Bhdr. Nawab, Political Secretary and Member of H. E. H the Nizam's Legislative Council, Hyderabad

Hasan, M. A., Esq. State Mechanical Engineer, P. W. D., Hyderabad

Hasan Lateef E. Esq., M.I E., Supdt. Engineer (Aurangabad Circle) P. W. D.

Hashami A., 2nd Lieut., Section Officer " B " Battery Nizam's Field Artillery, Golconda

Hashim Ali M , 1st Magistrate City Magistrate Court, Hyderabad

Hudson A., 2nd Lieut O. R. Edwards 1st (N. O.) H. I. S. Lancers Asafnagar

Hashim Yar Jung Bhdr. Nawab M.A., LL.B., Secy. and Legal Adviser to Govt. and Member of H E H. the Nizam's Legislative Council, Hyderabad

Hashmath Ali, Jagirdar, Judge, City Civil Court, Kalikaman, Hyderabad

Hassan Ali Md. Khan, Jagirdar Sultan Shahi Road, Hyderabad

Hassan Khan Mahmood, Lieut.-Col. Comd. 3rd (N. O.) Golconda Lancers

Hassan Khan Mohd. Capt., Animal Transport Section, Goshamahal, Hyderabad

ALL OMAR KHAYYAM SERIES and also TOILET and BATH SOAPS (various odours) BATH ESSENCE (English Fern) BATH SALTS, PERFUMES, HAIR and COMPLEXION CREAMS and other TOILET REQUISITES

Manufactured by:

H. BRONNLEY & COY. LTD.
LONDON.

* * *

Agents:

THE ANGLO-SIAM CORPORATION, LTD.
P. O. BOX NO. 70,
BOMBAY.

Stockists:

MESSRS. J. A. KARIM, JAMES STREET, SECUNDERABAD AND HYDERABAD
,, PURANDASS RANCHHODAS & CO., CHARKHAMAN, HY'BAD.
,, A. A. HUSSAIN & CO, ABID ROAD, HYDERABAD.
,, G. PROHIT BROS., ISMAIAH BAZAAR, HYDERABAD.
,, MD. YOUNUS & CO., ABID ROAD, HYDERABAD.
,, MEER HASAN, ABID ROAD, HYDERABAD.

Hassan Nawaz Jung Bdr. Nawab, Political Secretary and Member H. E. H. the Nizam's Legislative Council, Hyderabad

Hazelton B F. Lieut 1st In Q.O.R.W. Kent Regt., Flock No. 73. Qr. No. 1 Gough Brks., Trimulgherry

Heagate E.S. Lieut. 1st Bn. Q.O.R.W, Kent Regt. Block No. 75, Qr. No. 6. Gough Brks., Trimulgherry

Hidayat Md. Tajir Nampalli, Hyderabad

Hikmat Yar Jung Bahadur, Nawab Staff Physician to H.E.H. The Nizam Hyderabad

Hisamuddin Mohammed Esq, (A. Division City) Hyderabad Municipal Corporation, or Hyderabad

Hitch Cock, G. W. Esq., Imperial Tobacco Co., Ltd., Chilkalguda, Secunderabad

Hoare O. H. Esq., Dist. Loco Supdt., H.E.H. N. S. Rly., Lallaguda

Hobart J. W L. S. Lt.-Col, D.S O., M.C., P.S.C., 1st Bn. North Staffords, No. 1st Albans Road, Trimulgherry

Hodgson, D., Major 4th Bn. 5th Mahratta Light Infantry Napier Lines, Bowenpalli

Hollins S. T. Esq., C.I.E., I.P, Director General of Police and Jails Begumpet

Holmes J. A. Capt., 1st King's Dragoon Guards Dist., Police Bolarum

Horsley R. Esq., Shift Engineer, Mint Old Lancer Lines, Secunderabad

Hukamchand Esq., Raja Deen Dayals' State Photographers, Tower St. Sec'bad

Hooke C G. Major, M.C., I.A.O.C. M/8, Bolarum

Hossack I. F. Capt., The Sc'nde Horse, 20, Wright Road, Bolarum

Hough, F. E. Esq., Works Manager, Locomotive Depot., N. S. Rly,, Lallaguda

Howard C. A. L., Lieut-Col., D.S.O., M.V.O., 7th Light Cavalry, Bolarum

Howell H. L., Col. O.B.E., M.C., R. A. M. C. & A. D. C., B. M. H., 138, Hospital Road, Trimulgherry

Hugo J. H. Lieut-Col., 7th Light Cavalry, Lake Lines, Bolarum

Howlett H. H., Merchant, Oxford Street, Secunderabad

Hugo J. H. Major 7th Light Cavalry, Bolarum

Hudson W., Callender Cable Co., Ltd., Saifabad

Hungerford S. A. H., Lieut-Col. M.C., P.S.C., 4/5th Mahratta L. I. Napier Lines

Hussain K. M Esq., M.A. (Cantab) Personal Asst. to Chief Engineer and Secy. P. W D., Hyderabad

Hussain Mahajir Md., Sub-Architect, O. U. Bildings Scheme, P.W.D. Adigamet

Hussain Abdulla Munim, Esq., B.A., Asst. Secretary Financial Secretariat

Hussain Ali Khan Professor, Osmania College, Kairtabad

Hussain Khan Mohammad Esq., Supdt. Political Secretariat, Hyderabad

Hussain Khan, Sub-Divil. Officer, C. I. B., Razdarkhanpet
Husain Khan Md., Esq , Supdt. Govt. Shikargah, Hyderabad
Hussain Md. Kharim, M.A., LL.B., (Cantab) O. U. College Education Dept.
Hussain Mohd. Lieut. Asst. Commissioner City Police Chaderghat
Hussain Mahmood R. Esq., M.A. (Cantab) Mechl. Sc. Tripos Special Engineering Dist. Power Scheme, P. W. Secretariat I. B. & G. B., Hy'bad
Hutton, C. I. Esq., Loco & Carr. Supdt., N. S. Rly., Lallaguda
Hyder Ali Khan Esq., Jagirdar, Lingampaili, Hyderabad
Hyderi Iqbal Esq , Asst. Loco & Carr. Supdt., Lallaguda
Hydari R. Esq., B.A. BSc. Asst. Transportation Supdt , H. E. H., N. S. Railway
Hyder, R. J.G. Capt., R. A. M. C , 100, Roberts Road, Trimulgherry
Hyder Ali Khan, Jagirdar, Lingampalli
Hyder Ali Mirza, Lieut. Coy. Condr. 4th Bn Golconda Infantry

Sir A. Hydari (Nawab Hyder Nawaz Jung Bahadur) B.A., LL.D. was born in 1869 in Bombay of a wealthy Merchant family. At the early age of 17 he took his degree with distinction and the very next year topped the list in the Indian Finance Examination. After holding various responsible posts in British India, he came to Hyderabad in 1905 as the Accountant-General. In 1906, he was appointed as Finance Secretary, in 1907 acted as Finance Minister, in 1911, was appointed Home Secretary in the Judicial, Police and General Departments and in 1920, he took over the Finance portfolio from Mr. Glancy. He introduced the splendid scheme of departmentalisation of Finance. Many progressive and nation-building schemes like the Osmania University, the irrigation schemes, and the purchase of the Railway owe their origin and successful termination to the sound financial stability created by Sir Hydari. He represented the Hyderabad State at the 1st and 2nd Round Table Conference and very ably presented the case of Hyderabad and voted in favour of All-India Federation.

Ibrahim Khan Nugud Md , Asst. Commissioner Police Department, Hyderabad
Ibrahim Md., Head Master, Unani Medical School, Unani Medical, Hyderabad
Iftekhar Ahmed Major, Coy. Comdr. 4th Golkonda Infantry, Golkonda Fort

Inagunti N. N. Dr., G.M.V.C. Industrial Laboratory Dept. of Commerce & Industries, Narayanguda

Inayat Jung Bahadur, Nawab Asst. Political Secy. (Municipal Branch) Political Secretariat, Hyderabad

Inayatulla Dayabhai Contractor & Merchant, Katalmandi, Hyderabad

Inayatulla Md., Lieut. Comdg. Officer Infantry Training Company, Hyderabad

Inayatulla M., Lieut, 1st Bn. Hyderabad Infantry, Goshamahal, Hyderabad

Inayahur Rahman Khan Md., Supdt. (Central Treasury) Accounts Dept., Opp: Grammar School, Hyderabad

Inayat Ali Khan, Jagirdar, Chanchalguda

Inderjit Singh Lieut. Coy. Comdr. 3rd Bn. (N. O.) Hyderabad Infantry, Saifabad

Inderjit Singh 2/Lieut, Qr Master 3rd Bn. (N. O.) Hyderabad Infantry

Innayat Ali Khan Md , Jamadar Nazim-i-Jamioth Office, Hyderabad

Inwood R P. Lieut, 1st Bn 6th Rajputana Rifles Wellington Lines, Aurangabad

Isaac R L., Major 4th Bn. 5th Mahratta L I, with 10/5th M.L.I. Napier Lines Bowenpalli

Ishaq C. M., 2 Lieut. 1st Hyderabad Infantry

Ismailjee S, H. Sait, Ismail Bldg. Afzulgunj Hyderabad

Jabbar S.A. Mrs. B.A., B.T., Lady Principal, Zenana High School, Machli Kaman Hyderabad

Jabir Bin Abdulla Bin Sayed Naqeeb Jamadar, Jamiath Office, Hyderabad

Jackson L. F. W. Lieut. 1st Bn. The Q. O. R. West Kent Regt. 64, Gough Brks. Trimulgherry

Jaffrey S. Esq., Instructor Osmania Central Technical Institute, Hyderabad

Jagilall Mahnoharlall Jeweller, Charkaman. Hyderabad

Jagadeshwariah, M. Merchant, Imamboudi, Secunderabad

Jamaluddin M. Esq., Director, H. E. H. Nizam's Govt. Gardens, Hyderabad

Jamaluddin Ghousia Begum Mrs., B.A., Assistant Model Primary School, Hyderguda, Hyderabad

James C. M. Major, I. A. Executive Officer, Cantonment Board Sapper Lines, Secunderabad

James J. the Rev. Rhys, B.A., Chaplain St. John The Baptist Church, Sec'bad

James W. A. L. Major, P.S.C., I. A. Adjt. & Qr. Mr., General Headquarters Staff (R. F), Hyderabad

Jehangir Hussain Md., Esq., Vakil Ghansi Bazaar, Hyderabad

Joshi G. B., Esq. LL.B., Sultan Bazaar, Hyderabad

Jameel Hussain, H. C. S 2nd Taluqdar, Medak

Jamil-ur-Rahman Md. Esq, M A., Asst. Prof. Osmania University College, Adigamet

Janab Raja Manohar Raj, Jagirdar Dowadi Rai Siva Raj Bahdr, Hyderabad

Janki Ram B. Electrical Inspector, Narayanguda

Jaswanth Rao, Raja, Alexandra Road, Secunderabad

Jawaher Khan Md. Esq., B. A., Asst. Acct. General Goshamahal Kunta, Hyderabad

Jawarmull Motilal Esq., Proprietor The Bulletin Parade, Secunderabad

Jaya Rao P. V. Esq., Registrar, Commerce & Industries Dept., Marredpalli, Secunderabad

Jehangir B. Metha, Esq., Deputy Commissioner "Settlement" Revenue Survey & Settlement Dept., Hyderabad

Jehangirji Chahai, Lecturer, Excise Department, Hyderabad

Jivan Yar Jung Bahdr. Nawab, B A. (Cantab) Bar-at-law, Puisne Judge High Court and Member of H. E. H Nizam's Legislative Council, Hyderabad

Jenkins M. B. Lieut 1st N. Staff. Regt. 91/7 Meadows Bks., Trimulgherry

Jennings-Bramly, H. G. Lieut, 1st Bn. the Q. O. R. W 4, Gough Barracks Trimulgherry

John Burton Prop: Messrs: John Burton Alexandra Road, Secunderabad

Johnson D. G. Brigadier. V.C. D.S.O., M.C., p s.c., 'New Lands" 212-D-Sec'bad

Jones T Lieut. & Q. M. 87, Roberts Road Royal Signals, Trimulgherry

Joshi C. N. Esq., M.A., Asst. Prof. Economics. Osmania Un. College, Adigamet

Joshi M. B., Asst. Commissioner Customs Department, Hyderabad

Joshi Dr. R. R, G B.V.C., Acg Deputy Supdt. Civil Veterinary Dept, Warangal

Jolly E. F.. W. M. Miss., Staff Nurse British Military Hospital, Secunderabad

Kaikobad Jung Bahadur Nawab, Deputy Political Secretary, Political Secretariat Hyderabad

Kaja Abdul Aziz Esq., Jagirdar, Shankerbagh, Hyderabad

Kalimullah Qadri, H.C.S., Asst. Revenue Secretary, Hyderabad

Kamaluddin Hussain Nawab, Mandi Mir Alam

Kameshwar Rao J. C., D.Sc, Prof. Physics, Nizam College Staff, Hyderabad

Kanga A. S. Esq., Executive Engineer, Hyderabad Municipality

Kapadia B. P. Esq, Engineer Indian Hume Pipe Co. Ltd., Mashirabad

Kapur N. R. Esq., Dist Engineer, Western Dist. N. S. Rly., Secunderabad

Karamullah Khan, M.R.C.V.S., Principal, Veterinary Officer, Headquarters Staff (R F) Hyderabad

Karim J. A., Merchant, James Street, Secunderabad

Kathirvelu, C. R. Dr., G.B.V.C., Veterinary Hospital, Sectharampet

Karim Ali Quraishi Mr., Asst. Commissioner Revenue Survey and Settlement Dept., Hyderabad

Kennedy, A. F., Capt. R. A. M. C., 79, Meadows Bks., Trimulgherry

Kenny, R. J. C., Lieut., 1st Q. O. R. W. Kent Regt. No. 73 Block Q.. No. 2 Gough Bks., Trimulgherry

Kent R. K., Capt. R. A. V. C., Trimulgherry

Kermack, H. N., Lieut. Col. P. S. C., R. E., Member, Secunderabad Cantonment T. I. Trust, Secunderabad

Kerr. E.S., Major, 1st Bn. Q. O.R. W. Kent Regt. 67, Gough Bks., Trimulgherry

Kerr G. M. Rev. Leper Hospital, Dichipalli

Kerr. Miss M., B.A., L.T., Headmistress, The Brigade High School

Keshev Rao A. B.Sc. Publicity Officer, Electricity Dept., Hyderabad

Kewley L. J. E. Lieut 4/2nd Punjab Regt., New Plassey Lines 184, Bowenpalli

Khader Nawaz Jung Bahadur, Kattalmandi, Hyderabad

Khader Nawaz Khan Bdr., Prop. Deccan Motor Service, Station Road, Hyd'bad

Khaja Abdul Aziz, Jagirdar, Shankerbagh, Hyderabad

Khaja Abdul Hadi, Asst. Accountant General, Hyderabad

Khaja Asadulla Khan, Extra Asst. Secretary, General Secretariat

Khaja Asadulla Khan Esq., Extra Asst. Secretary, Judicial, Police and General Secretariat, Hyderabad

Khaja Azimuddin, Esq., Asst. Engineer Combined Survey, Projects, Hyderabad

Khaja Fiazuddin, Taluqdar, Station Rd., Kunta Gosha Mahal, Hyderabad

Khaja Habeeb Hassan Esq., Dr. M.Sc., F.C.S., L.Ag., M.R.A.S.Ph.D. (London) Chief Chemist Comm , and Industries Dept., Hyderabad

Khaja Habib Ahmed, Asst. Supdt . Excise Dept., Hyderabad

Khaja Mahbub Ali Khan, Jamadar, H. E. H. the Nizams Irregular Force

Khaja Md. Ahmed Esq., Supdt., Archaeological Dept , Hyderabad

Khaja Md. Fiazuddin Khan, Taluqdar, Abkari Marhatwari, Hyderabad

Khaja Md. Sayeed Captain, 1st Lancers, Asafnagar

Khaja Moinuddin Ansari, Esq., H.C.S., Asst Secretary Financial Secretariat, Hyderabad

Khaja Munawar Hasan, Esq., B.A., Registrar, P. W. Secretriat, I. B. & G. B. Hyderabad

Khaja Nizamuddin Dr. B. Sc., A.M.C.T. Govt. Expert (Paper Making) Hyderabad

Khaja Nizamuddin Hasan, H.C.S., Munsiff, Mahboobnagar

Khalid Banerji, F.R.S.A., M.I.M., & C.E. (Lon.) Divisional Engineer, Medak Div Hyderabad

Khalil Ahmed Khan Subodar Indian Officer 1st N. Staff Regiment Medows Brks. Trimulgherry

Khalil-ul-Zaman Siddiq Esq., Bar-at-Law, Member H. E. H. Nizam's Legislative Council, Hyderabad

Khaliq Md. Esq., Imperial Tobacco Co. Ltd., Noble Road, Begumpet

WHO IS WHO

Khan G. H. Esq,. Asst. Commercial Manager "Claims" N. S. Rly. Secunderabad
Khan G. M. Executive Fnginoer, Drainage Dept , A. C. Guards Kairatabad
Khan Ali Khan Nawab Jagirdar Kairatabad
Khasim Ali Khan Nawab Jagirdar Yakootpura Hyderabad
Khatri Dr. L. D. M.B., B.S., L.R C.P., M.R.C.S., Asst. Director Public Health Western Circle, Nizam's Medical Service, Maradpalli, Secunderabad
Khawja Mohd. Syeed Capt. Sqdn., Comdr. 1st (N. O.) H.I.S. Lancers, Asafnagar Hyderabad
Khazi M. Hussain Esq., M.A. L.L.B., (Cantab) Vice Principal Osmania University College, Saifabad

Khan Fazul Md Khan Esq. born in the year 18 educated in Punjab, took his M. A topping the list in Mathematics, went to England as a Government scholar, took his B. A in 1907 from Cambridge and came out a Senior Wrangler. On his return he joined the Punjab Educational Department till his services were lent to the Hyderabad State. He joined the Hyderabad Education Department as the Principal of the City High School, became the Deputy Director in 1922, left services for a short period and rejoined as Director of Public Instruction in 1928. A great educationalist and an able administrator.

Khizruddin Ali Khan Sahibzada, Jgirdar Chanchalguda
Khurshed F.R.H Esq., B A., Principal Parsi School Park Lane, Secunderabad
Khurshid Mirza, Esq., B. Sc., C. E., Director, Mines Dept., Hyderabad
Khutbuddin Khan Nawab, Jagirdar, Kunta Goshamahal, Hyderabad
King H. A., Major, I.M.D., 165/, B.M.H., Trimulgherry
King R. S. Major, M.C., 7th B. Cavalry, Lake Lines, Bolarum
Kishen Chander Roy., Prof., Osmania University, Himayatnagar,
Kishen Rao, V Esq., L E E, Electrical Enginoer, Electricity Dept., Hyderabad
Kneebone H. Miss, Staff Nurse, Q.A.I.M.N.S., British Military Hospital
Knowles L. T. Esq., Deputy Supdt. of Rly. Police, Secunderabad
Komaraya N. Esq , H. C. S. Munsiff, Deodrug
Konsal Singh Bahadur Risaldar, (Hony. Lieut.) O.B I., I.D S.M., Hony. A.D.C. to Hon'ble the Resident, Hyderabad Residency
Krishna K. R. V. Esq., Supdt , Local Audit Group, Bolarum
Krishna P. G Dr., Ph D. B Sc. Agricultural Chemist, Agricultural Dept. Hy'bad

WHO SI WHO

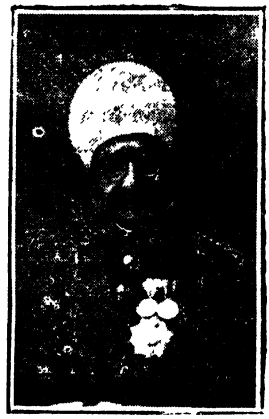

His Excellency Maharajah Sir Kishen Pershad Bhdr, K.C.I.E., G.C.I.E., Yamin-us-Saltanath, was born in 1864 in Hyderabad. A scion of the famous Raja Todarmull. He became the Peshkar in 1892 and confirmed as Prime Minister in 1901 by the late Nizam. In 1912 he resigned from the Prime Ministership, was appointed as the first President when the Executive Council was created, which position he still occupies.

Maharajah Bahadur is admired for his learning, tolerance, amiability, benignity and magnanimity. He is a great mystic poet in Urdu and Persian.

Krishnaji Naik, Esq., Treasurer, Mint, Gowliguda Hyderabad
Krishna Murthi M. S., Esq., B. sc., Asst. Supdt. Geological Survey Dept' Lingsugur, Raichur
Krishna Murthi L.S. Esq., B.Sc. Petrologist Geological Survey Dept. Lingsugur,
Krishnaswamy, Esq., Agent, Prudential Assurance Co, Ltd. Turner Rd. Sec'bad
Krishnaswam Mudiraj, Merchant & Municipal Corporator, Hyderabad
Lachman Rao C, Landlord, Walker Town, Secunderabad.
Lakdawala, N D., Esq., Prop Lakdawala & Co., Bolarum
Lalta Pershad Chiraganlal, Esq., Contractor, Trimulgherry
Lateef Nawaz Jung Bhdr. Nawab, Asst. Secretary, Dept. Comm. and Industries, Hyderabad
Lateef Sayeed, M. A., Dr., M.B., Ch. B., King Koti, Hyderabad
Laver G., Esq., Prop., G. Laver & Sons, Oxford Street, Secunderabad
Lawton, W. R., Capt. 1st N. Staff. Regt, 73, Empress Road, Trimulgherry
Laxminarasu, Esq., B. Com, Prop: Deccan Engineering Co., James St., Sec'bad
Lee, H. D., Esq., Asst Comml. Manager, N. S. Ry., Secunderabad
Lewis Bowen, G. A., Asst. Engineer, N. S Ry., Lallaguda
Lewis, R. P., Col. D.S.O., D. D. H. Qrs, Bolarum
Lindsay, M. J., Capt. 1st K. D. Gs., 91, Allenby Road, Bolarum
Linnell, K. E. Miss, Asst. Mistress, Mahbubia Girls School, Hyderabad
Linnell, G. M. Miss, Lady Principal, Mahbubia Girls School, Hyderabad
Liakatulla Khan Md., Esq., Examiner of Acctts. P. W. D., Hyderabad
Liewellen Palmer, A. W. A., 2nd Lieut 1st K. D. Gs., 159, Allenby Line, Bolarum
Lobo, P. C., Dewan Bahadur, B.A., (Cantab) Bar-at-Law, Dist. & Additional Session Judge, Secunderabad

Lovell, T. R., Captain, 1st. Q. O. R. West Kent Regt., 67, Gough Bks. Trimulgherry
Luck, R. F., Captain, 1st K. D. Gs., 91, Allenby Lines, Bolarum
Luschwitz, J. H. Lieut., Director H. E. H. the Nizam's String Band, Hyderabad

Lutfud-Dowla Bahadur Nawab, born in 1300 H. is the eldest son of Nawab Zaffer Jung Bahadur. When he lost his father in his early twenties he took over the administration of his vast estates, the Kurshed Jahi Paiga and carried out its administration with great ability.,

In 1335 H. he was made the Minister of Military and when the Executive Council was created he was entrusted with the joint portfolio of Medical and Military Departments. In 1343H. he was made the Minister of P. W. D. which post he resigned in 1345 H In 1346 H he was again appointed a Member of the Medical and Military, which post he still retains.

Nawab Lutfud-Dowla Bahadur is an accomplished Arabic and Persian scholar. He is a keen sportsman. He is generous, sympathetic and broad-minded

Macartney F. A., Lieut.-Colonel, O.B.E., M.C., Chief of the Staff, H. E. H. the Nizam's Regular Forces, Saifabad, Hyderabad
MacDonald, J.F.S., Esq., Asst. Loco and Carr. Supt. H.E.H. N.S.Rly., Lallaguda
MacGregor, R.F.D., Dr. M.C., M.B., M.R.C.P E., I.M.S., Residency Surgeon, M.O incharge K. E. M. Hospital, and Member Cantonment Board, Hyderabad
Mackenzie A. H., Dr. M.A., C.I.E, Pro-Vice Chancellor, Osmania University Adigamet

Mackenzie, Duncan George, M. A. (Oxon Winchester and Barsenose College, Oxford), C.I.E, I.C.S., born in 1883 joined the Indian Civil Service in 1907. After holding several appointments in the Political Department he was appointed Asst. Private Secretary to H. E. the Viceroy in 1918, Asst. to the Hon'ble the Resident at Hyderabad in 1919, Political Agent to the Southern Rajputana State in 1926, Political Agent at Bhopal in 1930, Resident at Jaipur State in 1931 till he came as the Resident at Hyderabad in 1933.

Macintyre I. H , Captain Supdt. of Kharkhanajat, Political Secretariat, Hyd'.
Mafflin P. H., Esq., O B E., M.C., Agent Old Lancer Lines N. S. Rly. Secunderabad
Mahadevan M. D. Esq., Merchant Oxford Street, Secunderabad
Mahmood Ali Esq., Sub-Engineer, Hyderabad Municipality, Hyderabad
Mahmood Husain Khan, Major 3rd Golconda Lancers, Hyderabad
Mahmood Hussain K., Esq., M. A., (Cantab) Mech. Science, Tripos, Special Engineer, Dist. Power Scheme, Hyderabad
Mahmoodul Nisa Begum Lady Supt., Zenana Training School, Hyderabad
Malik Mohamed Ali, Capt., 7th L. Cavalry, Lake Lines, Bolarum
Manavalam Naidu, Merchant, Chaderghat Road, Secunderabad
Mandeville C., Capt. R. I. A. S. C , 89, Roberts Road, Trimulgherry
Man Mohanlal Rai Esq., Jagirdar, Member Municipal Corporation, Hyderabad
Mahbub Ali Khan Esq., H. C S , Special Officer, Local Fund, Hyderabad
Mahdi Ali Siddiqui, H. C. S., Munsiff, Raichur

Mehdi Yar Jung Bahadur Nawab, (Mehdi Hussain Bilgrami) youngest son of Nawab Imad-ul-Mulk Bahadur was born in 1880. After finishing High School education he went to Oxford and took his B.A., and M.A., there . In 1911 he joined the Nizam's Service as Assistant Political Secretary, in 1915, Deputy Financial Secretary, in 1918 Principal of the Osmania University College, at the same time acting as Director of Public Instruction. In 1919 he was appointed Political Member which post he still holds. In 1930, he went to England as a member of the state Delegation to the Round Table Conference.

Mehdi Yar Jung Nawab very ably fulfills his duty as the Political Member by his ability, tact, diplomacy, and personality.

Mehdi S. M. Esq., Seretary to the Hon'ble the President and Executive Council, Banjara Road, Hyderabad
Majidullah Esq., H.C.S , Assistant City Police Commissioner, Hyderabad
Maraj Ahmed Esq., H C.S., Assistant P. M. G , Hyderabad
Marcoolyn, H. B., Captain, (D. C.), R.I.A.S.C., B M H , Trimulgherry
Marker N. R , Esq., Proprietor, Marker & Co., Oxford Street, Secunderabad
Marret E. Esq., A.R I.B.A., Asst. Architect O.U.B. Project, Oxford Street, Sec'bad
Mathews K. M., Esq., Proprietor, K. M. Mathews & Co., Tower Street, Sec'bad

Masheeruddin Md. Esq., Advocate, Hyderabad Municipality, Hyderabad

Martin H. Esq., M.A., (Oxon) O.B.E., Ag. Prof. of English, Nizam College, Hy'bad

Mashuque Yar Jung Bahadur Nawab, B A., Joint Secretary, Revenue Secretariat Hyderabad

Mazher Ali Md. Esq., Member, Municipal Corporation, (B. Div.) Hyderabad

McAlister G. M. S., Capt, 1st North Staffordshire Regiment, 112/5, Leswarie Road, Medows Barracks, Trimulgherry

McCarthy G. N. Esq., District Traffic Superintendent (Roads) Hyderabad M. G., Lallaguda

McCorqurdale D., Major, 1st K. D. Gs, Bolarum

McKillop H. F , Captain The Scinde Horse, M/12 Murtaza Road, Bolarum

Mehr Ali Fazil, Esq., Chief Engineer, City Imrovement Board, Hyderabad

Mehkari, G. D. Esq., Assistant Director, Information Bureau, Hyderabad

Mehta, J. M., Esq., Deputy Commissioner, Revenue Survey and Settlement Department Hyderabad

Mir Abbas Ali, Esq., M.A., Registrar, Legislative Secretariat, Hyderabad

Mir Abid Ali Khan, Esq., H.C.S., 2nd Taluqdar, Aurangabad

Mir Abdul Hamid Khan Esq., Judge, City Civil Court, Hyderabad

Mir Alam Ali Khan, Esq., B.C L., Bar-at-Law, Inspecting Officer, H. E. H. the Nizam's High Court

Mir Azizullah, Esq., H.C S , Munsiff, Sirpur

Mir Basit Ali Khan, Esq., M. A , Bar-at-Law, Registrar High Court, Hy'bad

Mir Hamid Ali Khan, Esq., 1st Magistrate, City Magistrate Court, Hyderabad

Mir Hashim Ali Khan, Esq , H.C.S., Session Judge, Warangal

Mir Mahamood Ali, Esq., Dy , Commissioner, C.I.D , Hyderabad

Mir Mohamed Ali, Esq , Captain, 3rd Golconda Lancers, Hyderabad

Mir Mustafa Ali, Esq , H.C.S., District Judge, Raichur

Mir Mustafa Ali Khan, Esq., 2nd Magistrate, City Magistrate Court, Hy'bad

Mir Nazir Ali Esq., Sahibzada, B.A , LL.B., (Lond) Bar-at-Law, Asst. Secretary, Legislative Secretariat, Hyderabad

Mir Rusul Sutan Esq , M Sc , Agriculturist, H. E. H. the Nizam's Agricultural Department, Hyderabad

Mir Sadaat Ali, Esq., Asst. Commissioner, City Police, Hyderabad

Mir Shujaat Husan Khan Sahib, Asst. Nazm-Jamiath, Irregular Force, Hy'bad

Mir Subhan Ali Khan, Captain, Prince Body Guard, Hyderabad

Mir Sultan Ali, Esq , H C.S., Munsiff, Aurangabad

Mir Towfik Ali, Captain, Cavalry Training Squadron, Mallapalli, Hyderabad

Mir Turab Ali, Esq., B.A., LL.B., (Lond) Bar-at-Law. Under Secy. & Registrar Legislative Secretariat, Member, Municipal Corporation, Hyderabad

Mir Zilal Haq Esq., Asst. Secretary, P. W. D., P. W. Secretariat I. B. & G. B.

Mir Mohamed Ziawddi, Personal Asst. to Conservator of Forests, W. C.

Mirza Abdur Rahman Beg Esq., Asst. Secretary, Army & Medical Secretariat

Mirza Akram Ali Baig, Esq., Registrar, Judicial Police and Gen. Secy., Hy'bad

Mirza Ali Yar Khan, Esq., B.A., (Oxon) Director Information Bureau & Member Hyderabad Municipal Corporation, Gunfoundry, Hyderabad

Mirza Asadullah Baig Esq., Asst. Registrar, H.E.H. the Nizam's High Court, Hyd

Mirza Hamid Beg, Lieut. A. D. C. to Walashan Nawab Azam Jah Bahdr., Hyd

Mir Ghulam Mohamed Quraishi, Esq., Commissioner of Excise, Hyderabad

Mirza Husain Ahmed Beg Esq., Judge, City Civil Court, Hyderabad

Mirza Husain Ahmed Beg Esq., H.C.S., Dist Jugde, Sangareddy

Mirza Husain Ali Khan Esq., B. A., (Oxon) Prof. English, Osmania University College, Adigamet

Mirza Hussain Ali Khan, Dr, M.B., Ch.B., 1st Phyiscian Osmania Hospital, Hy'bad

Mirza Kader Beg, Brigadier, Sardar Bahadur A. D. C., Commanding H. E. H. the Nizam's Cavalry Brigade Staff, Saifabad

Mirza Yar Jung Bahadur, Nawab was born at Ameethi in the Lucknow District. Graduated from the Lucknow Canning College, in 1894 he took his L.L. B., with distinction and set up practice at Lucknow. Before long, he became one of the leading members of the bar. In 1916 was nominated member of the Legislative Council U. P., in 1918 joined Nizam's Government Service as Chief Justice, which post he still holds.

Nawab Mirza Yar Jung Bahadur enjoys great popularity among the Bench and the Bar alike. His ability, his impartial and his thorough grasp of legal principles is acknowledged by all. He is responsible for many judicial reforms, the most important of them being the separation of the Judiciary from the Executive.

Mirza Mohmood Beg Major, 4th Golconda Infantry, Hyderabad

Mirza Mohd. Ali, P. A., to the Conservator of Forests, E. C., Hyderabad

Mirza Mohd. Ali Beg, M.A., (Oxon) Conservator Forests, W. C., Hyderabad

Mirza Mohd. Baig Esq., B.A., C.T., Personal Asst. Director H. E. H. The Nizam's Agricultural Department, Hyderabad

WHO IS WHO

Mirza Nasrulla Khan Esq., Bar-at-law, Accountant-General, Malakpet, Hyd'bad
Mirza Nazaf Ali Khan Esq., B.A , Personal Asst. to the Hon'ble the Political Member, Political Secretariat, Hyderabad
Mohd. Abdul Jalil, Esq., Asst. Secretary, Army & Medical Secretariat, Hy'bad
Mohiuddin Ali Khan, Lt -Col, 1/Hyderabad Infantry, Hyderabad
Mohomed Yousuf, Lieut.. 7th Light Cavalry, Bolarum
Mohsin Bin Mohd. Esq., Working Plans Officer E. C. Forest Department, Hy'bad
Mohiuddin Esq., M. Sc., Ph.D , Nizam College Prof. Chemistry, Hyderabad

Moin-ud-Doula Bahadur Nawab the only son of Nawab Sir Asman Jah, born in Hyderabad in 1891 and educated at home. His estate covers an area of 1,281 sq, miles with an annual revenue of 22 lakhs.

In 1922 he was given the title of Moin-ud-Doula. In 1923 he was made member of Executive Council, in 1924 he was appointed the minister of Military, which post he resigned in 1927.

A keen sportsman, famous shot and a cricket enthusiast. His cricket Tourney held annually is but too well known.

Moore T. E. O. Esq., Secretary to the Agent, N. S Rly., Secunderabad
Morgan C. L., Capt. R. Signals, 86, Robert's Road, Trimulgherry
Morgan Margaret, Miss Principal, Stanley Girls High School, Hyderabad
Morley, E. S., Capt., R. A. 18th Field Battery, 97, Roberts Bks, Trimulgherry
Morris W. H. Esq., Manager, Wardle Engineering Co., 207 Napier Lines, Sec'bad
Mutyala D. N., Esq , P.H.C., Senior Chemist, Industrial Laboratory, Hyderguda
Mukerjee Mr. S. K., M.Sc.,B.L., Asst. Supdt., Geological Survey, Hyderabad
Mukhtar Ali Khan Esq., H.C.S., Dist. Supdt. of Police, Warangal
Muniruddin H. N. Esq., M.A., T.D., (Dublin) Prin. Islamia High School Sec'bad
Muniruddin Khan Md. Esq., Chief Supdt., Unani Dispersaries, Hyderabad
Munshi J. D. Esq., Customs Dept, Sappers Lines, Secunderabad
Murtuza Khan Esq , H.C.S., Munsiff, Patan
Murtaza Khan Md. Esq., B.A., LL.B., Govt. Pleader, High Court, Hyderabad
Mustafa Beg M. Esq., Astt. Supdt., Telephone Dept., Hyderabad
Mustaq A. K. Esq , Asst. Comml. Manager, N. S. Rly., Secunderabad
Muzaffar Khan Md. Nawab, Jagirdar, Member, Municipal Corporation, Hyd'bad
Muzaffaruddin Qurashi Esq., Ph.D., Prof. Chemistry, Osmania University College Adigamet

Naganath, K. Esq., Textile Expert, Dept. of Commerce & Industries, Hyderabad
Naga Reddy, M. Esq., Jagirdar, Nampalli
Nagendra Bahadur Esq, H.C.S., Superintendent Excise Dept. Kareemnagar
Nageswar Prasad, Esq., H.C.S. Munsiff, Kallam
Naidu M. G. Major M.B., C.M., Retired, Golden Threshold, Station Road, Hyd'bad
Naidu, S. R. M. Esq, Fire Master, Hyderabad Municipality, Ramkote, Hyd'bad
Naik. V. R. Esq., Jagirdar, Member, H. E. H. the Nizam's Legislative Council and Hyderabad Municipal Corporation, Begumpet
Nailer, R H. Esq, Deputy Auditor, N. S. Railway, Lallaguda
Najimumdin Ansari, Esq., H.C.S., 2nd Taluqdar, Berar
Najeeduddin Khan Bahadur, Nawab Saroornagar
Nambiar Esq, Businessman, Oxford Street, Secunderabad
Nanda, J. N. Esq., Dist. Engineer, Chilkalguda, Secunderabad
Narasing Rao Esq., 2nd Asst. Director, Education Dept., Hyderabad
Narayanlal Bansilal Sait, Banker, Gopal Bagh, Sultan Bazar, Hyderabad
Narayan Parsad Bahadur Raja, Asst. Irregular Troops, Hyderabad
Narayan Rao Esq., Joint Secretary Revenue Dept. and Member Hyderabad Legislative Council, Hyderabad
Narayan Reddy Esq., Deshmukh, Old Risalla Abdulla, Hyderabad
Narayan Reddy Esq., Major 2nd Comd., 2nd Bn. Hyderabad Infantry, Hyderabad
Narayan Reddy Esq, D.S.P., Bhongir
Narayan Ranga Reddy Esq, Zamindar, Mahboobpura, Hyderabad
Narayan Das Esq., B.A., B.T., Asst. Jagirdars College Begumpet, Hyderabad
Nariman R. N. M., I.C.E., A.C.H., M.I.E., F.R.C.S., F.R.E.S, Prof. Construction Engineering Osmania Engineering College, Hyderabad
Nasar Nawaz-ud-doula Nawab, A. D. C. to H. E. H the Nizam, Hyderabad
Nasir Ahmed Mohamad Esq., B.A., B.Sc., Prof. Physics Osmania University College, Hyderabad
Nasir Ali Khan Lieut.-Qr. Mr. 1/7th Rajput Regt, Q. V. O. L. I. Wellesley Lines, 164 Bodar Road, Begumpet
Nassiruddin Mohamed Esq., Jagirdar, Kachiguda, Hyderabad
Nassiruddin Mohamed Esq., Personal Asst. Revenue Dept., Hyderabad
Natraj Iyer Esq., G.D.A., A.S.A., Auditor, Oxford Street, Secunderabad
Nazir Yar Jung Bahadur Nawab, M.A., LL.D, Judge High Court, Hyderabad
Nazir Nawaz-ud-dowla Br. Nawab, Jamader, Nazim Jamiath Office, Hyderabad
Newman C. H. A. Esq, Dist Engineer, Eastern Dist. Engineering Dept. (Open Line) N. S. Ry, Secunderabad
Newsam W. O., Esq., I.C.S., Additional Judge of the Court of the Resident Hyd.
Niamatulla M., Esq., B. Com., Bar-at-law, Registrar, Mint Worshop, Hyderabad
Niamatula Khan, Esq., Asst. Engineer, Civil Sub-Div., P. W. D., Hyderabad

Nichols W. G., Esq., Dist. Loco Suptd., N. S. Rly., Lallaguda

Nicholson O. H. L., Major General, C.B., C.M.G., D.S.O., P.S.C., District Comdr. Deccan House, Bolarum

Nizamuddin Hyder, Esq., Director, H. E. H. the Nizam's Agricultural Department Hyderabad

Nizamuddin Md., Dr., Ph D. (Cantab) Prof. Persian Osmania University College, Adigamet

Nizamat Jung Bahadur, Nawab Sir, second son of the late Rafat Yar Jung, was born in 1871. After his early education at the Madrassa-i-Aizza, he proceeded to England in 1887 and joined the Trinity College Cambridge. In 1891 he took his B.A., and LL.B., and in 1895 he was called to the Bar.

In 1896 he was enrolled as an advocate of the Madras High Court. In 1897 he joined Nizam's service as a District Judge, Parbhani. In 1899 he was appointed Chief City Magistrate, in 1906 Under Secretary to the Legislative Department, in 1916 Chief Justice and in 1918 Political Minister.

Nawab Sir Nizamat Jung Bahadur is a great scholar and a poet of high order, some of his English sonnets are incomparable.

Noor Ali Khan M., Esq., Jagirdar, Mandi Mir Alam, Hyderabad

Noor-ul-Haq, Esq., H.C.S., Asst. Supt., C. I. D. Crime Branch, Hyderabad

Noor-un-nissa Begum Saheba, B.A., Asst. Lady Prin., Zenana College, Nampalli

Norman H., Esq., Chief Office. Suptd., S. B. C. I. D., Hyderabad

Norman Walker J. Col., C.I.E., I.M.S., Director H. E. H. the Nizam's Medical and Public Health Dept., Saifabad, Hyderabad

Nowshaba Khatoon Saheb Qureshi Asst. Zenana College, Nampalli

Nunley J. Miss, Asst. Mistress Mahbubia Girls School, Hyderabad

Nunly M., Miss, B.Sc., Asst. Mistress Mahbubia Girls School, Hyderabad

Nuzimoddin Khan, Esq., Jagirdar, Fiaz Manzil, Hyderguda

Oates R. Esq., Asst. Manager, Wardle Engineering Co., Gunfoundry, Hyderabad

Obed S. J., Esq., B.A., General Secretary, Y. M. C. A., Secunderabad

O'dowd N. G. Esq., Asst. Loco Supdt., H. E. H. N. S. Rly., Lallaguda

Offredi P. Rev., Chaplain Roman Catholic, Trimulgherry

Oliver W. P. Capt., p.s.c. 1st. Q. O. R. W. Kent Regt. Staff A. H. Q. No. 65 Gough Brks., Trimulgherry

Omerdaraz Khan Major, 3rd Bn, Hyderabad Infantry, Saifabad, Hyderabad

Oomer Md. Esq., Asst. Commissioner, Revenue Survey & Settlement Dept. Hy'd.

Osman Nawaz Jung Bahadur Nawab, Coroner, City Magistrate Court, Hy'bad

Cuthwaite H. A. Esq., Deputy Agent H. E. H N. S. Rly., Lallaguda

Oozanne R. de La. C. Esq., I. P.. D. S. P., British Administered Areas, 204, Tarbund, Secunderaabd

Padukone P. R. Esq., B.A ,B.L., Assistant Engineer, S. G. T. I. Trust, Marredpalli

Palonji Ferozsha, Esq., Taluqdar. Baghat, Chaderghat, Hyderabad

Pannalal Sett, Esq., Banker, Member H. E. H. the Nizam's Legis. Council, Hy'd

Panwalkar V. G. Esq , B.E., A.M.I.E., Cantonment Engineer, Secunderabad

Pappiah P., Esq., Executive Engineer P. W. D., Chilkalguda, Secunderabad
Papa Reddy, Patel, Kairatabad

Parakh J. S., Esq., B A., G.D.A., Accountant, Sebastian Road, Secunderabad

Parakh T. R., Esq , Merchant, Sappers Lines, Secunderabad

Paramanandas, Esq., Jagirdar, Gulzar House, Hyderabad

Parmeshwar Iyer Esq., Personal Asst. to Hon'ble the Finance Member, Hyd'bad

Parmeshwar Iyer R. Esq., B.A., Registrar, Political Dept., Hyderabad

Parslow J. W. Esq., Manager, Imperial Tobacco Co., Ltd., Percy's Hotel, Sec'bad

Parsons P. J., Proprietor, Percy's Hotel, Secunderabad and Hyderabad

Patel K. Esq., Manager Bombay Cycle & Motor Agency, (Sec'bad) Ltd., Sec'bad

Pattabiram Mudaliar A. V. Esq , Landlord, Walker Town, Secunderabad

Parthasarathy Naidu, Esq., Engineer, Distillery Road, Secunderabad

Patny M. Esq., Proprietor Patny & Co., Merchant James Street, Secunderabad

Paul C. C., Esq., M.I.C.E., O.B.E., Deputy Chief Eng., P. W. D., Oxford St. Sec'bad

Pennington A. B., Esq., Resident Eng Callenders Cable Constn. Co. Saifabad

Penny E. E., Lt. Col. I. M. S. 92. Indian Military Hospital, Trimulgherry

Peploe H., Major, D.S.O., 1st Q. O. R. W. Kent Regt , 67, Gough Bks, Trimulgerry

Peto B. A. J., Capt., 1st K. D. G. Bolarum

Pezzoni H. Rev., St. Francis Xaviers Chapel, Chaplain, Bolarum

Philip F. C., Rev., M.A., St. George's Church, Station Road, Hyderabad

Philip P., Esq., Manager, Remington Typewriter Co., Marredpalli, Secunderabad

Pillai C. Esq., Court Inspector, Secunderabad

Pingel Kodanda Rama Reddy, Deshmukh, Bogulkunta, Hyderabad

Pingel Venkat Rama Reddy Deshmukh, Sultan Bazar, Hyderabad

Pocock, J. A., Lt-Col. R. E. (I.A) 4th Indian Divisional Signals 99, Trimulgherry

Podaturi Veeriah, Esq., Merchant. Old Jail Secunderabad

Poonamchand Laxmichand, Esq., Banker, Merchant, James St., Secunderabad

Ponday B. R. Esq., Asst. Auditor, N. S. Rly., Bolarum

WHO IS WHO

Poole S. S., Major, A. E. C., Regimental Educational Officer, 17/85, Bolarum

Pope A. E. M. Dr. Miss M.A., D.Litt, Lady Principal Zenana College Hyderabad

Posnett C.W. Rev. Chairman & General Supdt. Wesley Methodist Mission Medal

Pothan S. G., Esq. M.A., Senior Asst. Auditor N. S. Rly , Lallaguda

Pratapgirji Narsinggirji Raja, Mill owner, Shahi Osmani Road, Hyderabad

Preston C. E Esq. M. E. (Liverpool) A.M.I.E E., A.M.I., Mech. E.. A.M.I.E., (India) Principal O. C. T. School Saifabad Hyderabad

Priestly E. Rev. B A., Wesleyan Mission Ramkote Hyderabad

Pulla Reddy B. V. Esq., M.R.C.S., L.R.C.P., (Lond) D. L. O. Medical Officer N. S Railway Lallaguda

Pulleyne G. B. D Esq I.P.. Supdt, Hyderabad Rly. Police, St. Johns Rd, Hy'bad

Qizilbash Z. A., Lieut 5/6th Rajputana Rifles New Plassey Lines, Bowenpalli

Qudrat Shah Khan, Rev. The Church Missionary Society, Station Rd., Hyd'bad

Qudrat Nawaz Jung Bahadur Nawab Commander, Nazm-Jamiath Irregular Forces, H, E. H. the Nizam's Personal Staff, Saroonagar, Hyderabad

Quddoos Hassan Esq., H.C.S., 2nd Taluqdar, Medak

Qutubuddin Esq , H.C.S., Superintendent Customs, Lingsgur

Rabab Khanum, Lecturer (Persian) Women College, Hyderabad

Radford W. B., Capt. 1st K. D. G's., 96, Allenby Lines, Bolarum

Raghavan A. T. V., Jagirdar, 1420. Penderghast Road, Secunderabad

Raghavan K. S. Esq., B.A., B.T., Asst. Professor, Nizam College, Hyderabad

Raghoba Rao P. V., Registrar Administrative Dept., N. S. Rly., Marredpalli Secunderabad

Raghunathmull G. Sett, Prop: G. Rughunathmull Banker Abid Road, Chaderghat, Hyderabad

Raghubir Sahay Esq., L.T.M., Supdt. Commerce & Industries, Hyderabad

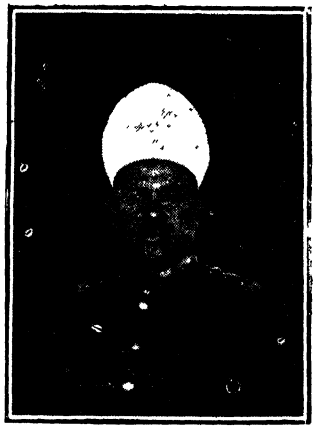

Rahimat Yar Jung Bahadur Nawab, (Raimatulla) belongs to an ancient and respectable family. Born in 1305 H. he passed his Intermediate in 1905 was appointed as third Talukdar (Revenue) in 1315 F.

In 1322-27F. he served as Asst. Secretary Finance Dept. Having made his mark in several capacities, he succeeded Raja Bahadur Venkat Rama Reddy in 1341—42 F. as Kotwal or Commissioner of City Police, which position he still holds. He is an able administrator and responsible for throughly overhauling the Police administration on modern lines.

Raghunath Nathoo Lalljee, Esq., Prop: Nathoo Lalljee, Oxford Street, Sec'bad
Rahat Ali Mirza, Esq , Manager Central Co-operative Savings Bank, Khairtabad
Rahimuddin Md. Esq , B.A , Asst. Inspector Genl. Registration and Stamp Dept. Hyderabad
Rahmatulla Md. Esq., B.Sc., (Durb) Asst. Engineer Water Works, P. W. D., Hyd'bad
Raj B. S Major, L.R.C.P. & S., Staff Surgeon to Walshan Prince Azam Jah Bahadur, Hyderabad
Raj K., I.M.S., Capt. Opthalmic Specialist Deccan Dist. Secunderabad
Rai Man Esq., Mohanlal, Jagirdar Ikbar Chowk Hyderabad
Rai Saksena K. C. Esq., M.A., Asst. Prof History, Osmania University College Hyderabad
Rai Saheb Sait Hari Gopaldas Ramlal, Banker Oxford Street, Secunderabad
Rais Jung Bahadur Nawab, , Secy. Commerce & Industries Dept., Hyderabad
Raja Dharamkaran H.C.S. 2nd Taluqdar, Jagtial
Raja Rao Ch. Esq., Businessman, Publisher 'The Hyderabad Directory', Old Chappel Bund, Secunderabad
Raju S. P. Dr. B.A , B.E., A.M.I.E., Prof. Engineering College & Member Muncipal Corporation, King Koti Road, Hyderabad
Raju D. T. Dr. Rao Sahob, Asst. Medical Officer, K. E. M. Hospital, Secunderabad
Ramanursu B. V. Esq., M,A., B. Ed , Prof: Economics, Nizam's College Hy'bad
Ramanujan A. M. Esq., B.A., Jagirdar, Pan Bazaar, Secunderabad
Rama Rao M. Esq. M. Sc , Prof: O. C. T. Institute, Saifabad, Hyderabad
Rama Rao, P. Esq., M A., Prof: Chemistry Nizam's College Hyderabad
Ramaswamy R. K. Esq., Member Municipal Corporation, Hyderabad
Ramdev Rao, Raja Vanaparthi Samasthan, Hon. A. D. C., Walashan Nawab Azam Jah Bahadur, Jam Bagh, Hyderabad
Ramiah J. S. Esq., B.A. Asst. Principal City College, Hyderahad
Ramiah S. Esq., Prop. S. R. & Sons Saunders Road, Secunderabad
Ram Rao, P. Esq. M.A., Prof., Chemistry Nizam College, Hyderabad
Ramkhishen Rao Esq., Member Municipal Corporation Hyderabad
Ramlal, Esq., B.A., LL.B., Asst. Secretary Revenue Secrotariat Hyderabad
Ramlinga Reddy, Esq. B.E , (Mech) Inspector of Steam Boilers, Comm: & Industries Dept., Hyderabad
Ramsay Brown P. Esq., Asst. Trans Supdt., N. S. Railway, Secunderabad
Ranchoddass Esq., Commissioner Revenue Survey & Settlement Dept. Hy'bad
Rangachar C. Esq., M.A., LL.B , Pleader, Oxford Street, Secunderabad
Ranga Reddy B. Taluqdar Excise Department Hyderabad
Ranga Reddy V , Asst Commissioner Excise Dept., Narayanguda Hyderabad

Rashiuddin Khan, 2nd Taluqdar Troop Bazar Hyderabad

Ratna Sabapathi A. Esq., Registrar Stamps & Electricity Dept Hyderabad

Ravi Venket Rama Reddy Mustagir (Abkari) Bowenpalli Hyderabad

Raziuddin Ahmed, Esq., H.C.S., 2nd Taluqdar, Jagtial

Raziuddin Siddiqi Md., Esq., M.A. (Cantab) Ph. D., (Cambridge) Prof. Mathematics Osmania University College, Adigamet

Read M. E. Miss, Lady Suptd., Primary Dept., Nizam's College, Hyderabad

Reasat Ali Mirza, Lt-Col. Comdg. Officer, 2nd Bn. Hyderabad Infantry, Hy'bad

Rhys James Rev., Chaplain, St. John's Road, Secunderabad

Riazuddin Khan, Esq., B.A., B.T., Assistant Principal, Mens Training College. Balda

Ricketts Esq., Lieut., Qr. Master, 4th Bn Golconda Infantry. Golconda Fort

Ringay S. L., Esq., Asst Commercial Manager "Rates." N. S Ry., Secunderabad

Ripp D A., Esq., Accountant, Imperial Bank of India, Hyderabad

Ritchie A J. P., 2nd Lieut 1st N. Staff Regt. Meadows Bks., Trimulgherry

Ritchie V. C., Capt. "N" Battery the "Eagle Troop" R. H. A., 98, Roberts, Rd. Trimulgherry

Robinson E. I., Lieut (Q. M.) 1st K. D Gs., 94, Allenby Lines, Bolarum

Roch Rev. Fr., Asst. Parish Priest, St. Mary's Roman Catholic Church, Sec'bad

Ruffell B. Major D.A.A G. Offg. 3/20th Burma Rifles Southern Headquarters, Poona

Rukmaji Rao Patalay, Esq. Merchant, Ranigunj Secunderabad

Rule W F. Dr., F.D.S., Dentist, Club Road, Secunderabad

Russel, F. Capt. 1st Q. O. R. W. Kent Regiment, 9/73, Rango Gough Barracks Trimulgherry

Russel, V. C. Bt. Major D.S.O., M.C., The Suffolk Regiment, Trimulgherry

Rustom Yar Jung Bahadur Nawab (Dr. Coorlawalla), F. R. C. S., D. P. H., M.R.C.P., L.R.C.P. & S., L.F.P.S.. L.M., 1st Surgeon, Osmania General Hospital Hyderabad

Rydon, H. J. Lieut. 1st K. D. Gs., 92, Allenby Lines, Bolarum

Sackett F. C. Rev.. Wesleyan Mission, Old Lancer Lines, Secunderabad

Saiduddin Md. Qadri, Esq., Jagirdar, Karwani Sahu, Hyderabad

Saifuddin Md. Esq., Dy. Asst. Secretary P. W. D., Hyderabad

Sajjad Mirza Esq., M.A., C.T., Principal Osmania Training College, Saifabad' Hyderabad

Saircher M. G., Captain, F.R.C.S., (Edin) I.M.S., Hyderdaad, Police Hospital, Marredpally, Secunderabad

Sahabuddin Md. Younus Esq., M.A.. (Oxon.) Bar-at-law, Under Secy., H. E. H. Legislative Council. Hyderabad

Salaoddin Md. Capt. 1st Bn. Hyderabad

Saleha Begam Dr. M.B.B.S., M.R.C.S., L.R.C.P., Civil Surgeon. V. Z. Hospital, Hd.

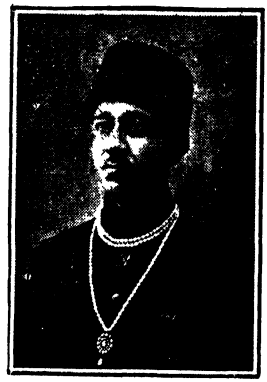

Salar Jung Bahadur Nawab, (Mir Yusuf Ali Khan) grandson of the famous statesman, Salar Jung the Great, was born in 1889 at Poona. Educated at Nizam's College. Salar Jung owns a very extensive estate covering an area of nearly 1,500 sq. miles with a population of over two lakhs while the annual revenue is nearly 15 lakhs.

Was appointed Prime Minister in 1912 on retirement of Maharaja Sir Kishen Pershad; he carried out his duties with great zeal, tact and efficiency. Resigned in 1915.

Widely travelled, he is a great patron of Art and Learning takes keen interest in industrial development of the country, and possesses a very fine library.

Samad Yar Jung Bahadur Nawab Military Secretary & Member Hyderabad Legislative Council. Hyderabad

Samsamuddin Esq., H.C.S.. Dy. Post Master General, Hyderabad

Samsamuddin Hyder, Asst. Revenue Dept., Hyderabad

Samiullah Md. Shah, Esq., B.A., B.Sc, Prof. (Hyderabad) Engineering College

Sarandaz Khan, Jemadar, Nazim Jamioth Office, Hyderabad

Sarda Nand Singh Lieut 1/7th Rajput 172 Bedar Road. Begumpet

Sardar Nawaz Jung Bahadur B.A., L.L.B., Extra Asst. Secty. Judicial & General Secretariat. Hyderabad

Sarwar Husain Esq., Asst. Engineer P. W. D. City Sub-Div. Hyderabad

Savi Bhivan Rao Deshmukh, Kachiguda, Hyderabad

Saville S F. Capt. 1/Q. O. R. W. Kent Rrgt. 62 Gough Brks., Trimulgherry

Sayeed Md. Lieut. Registrar, Hd. Qtrs. H. E. H. The Nizam's R. F., Hyderabad

Scales C. Major M.C', R.A.M.C., D. A. D, P, Deccan Dist. Headquarters B'rum

Schaffter B. C. Esq., Engineer, Engineering Dept., N. S. Rly. Secunderabad,

Schofield W. H. S. Lt-Col. R. I. A. S. C., A. D. S. & T. Deccan Dist. Bolarum

Scot D. M.C., Major N. Battery "The Eagle Troop" R. H. A. Robert Barracks J/96 Robert Road, Trimulgherry

Scot H. St. G. S. Brigadier C. B., D. S. O. President Cantonment, Secunderabad

Scrivener E. T., Esq., Dist. Carr. & Wagon Supdt. Loco Dept., Lallagua

Selvanayagam, J. T S. Rev., L.Th., S. P. G. Mission, Hyderabad

Seminathi, J. Rev. Chaplain Roman Catholic Church, Lallaguda

Seshagiri Rao, C. Esq., Personal Asst. to C. E., N. S. Ry. Engineering Dept.

Seshagir Rao, C., Esq., Jagirdar 14/A. Chilkalguda, Secunderabad

WHO IS WHO

Shah Ruk Yar Jung Bahadur Nawab, Hon: A. D C. to H. E H. the Nizam' Hyderabad

Selby H. C. Lieut. 1st K. D. Gs., 159, Allenby Lines, Bolarum

Shaik Abdul Hasan, Esq., B.A., L T., Principal Darul Oloom High School, Hy'bad

Shaik Barkat Ali, Esq., M.A., Prof. (Mathematics) Osmania University College, Hyderabad

S aik Mohamed Basheer Capt. Cavalry Training Squadron Hyderabad

Shaik Mohd. Bashir Major 2nd-in-Comd. Offg G. C. 2nd (N. O.) H. I.S. Lancers Golkonda, Hyderabad

Shaik Rahman, Esq., 1st Engineer Mint & Stamp Dept., Hyderabad

Shallow C. R., Major, 4/2nd Punjab Regt. New Plassey, Lines Bowenpalli

Shamraj Bahadur, Raja Rajwant born in the year 1898, is the eldest son of Raja Laxman Raj Bahadur. Educated at Nizam's College, took training in the Revenue Department.

A man of great enlightenment he administrates his Jagir on very efficient lines. The title of Rajwant was bestowed upon him by H. E. H. the Nizam in 1930. He has recently been entrusted with the portfolio of P. W. D. He is the first Hindu member in the Executive Council.

Highly cultured and possesses one of the finest libraries in Hyderabad

Shamshad Hussain, Esq., Superintendent of Police, Bidar

Shamsheer Jung Bahadur Nawab, Jagirdar, Member Hyderabad Legislative Council, Hyderabad

Shanker Pershad, Esq., B A., Asst. Accountant General, A. G's Office, Hy'bad

Sharfuddin, H.C.S., Munsiff, Gangavati, Hyderabad

Sharfuddin Khan Mohd , Jagirdar, Yakatpura

Sharpe, W. W. S., Major R. B. M. C., British Military Hospital, 48, Boarum

Shaw A. Dr., Miss M B., D.T M., Civil Surgeon, V. Z. Hospital, Hyderabad

Shelley P., Major, Mahratta Light Infantry, 193, Napier Line, Sec'bad

Sheridan R. J., Q. M., Sergt. M.E.S., Alexandra Road, Secunderabad

Shijauddin Khan Esq., Assistant Court of Wards, Malakpet

Shipton G. L., Captain, 5/6th Rajputana Rifles, New Plassy Lines, Bowenpalli

Shivakumarlal Esq., H.C.S., Assistant Superintendant of Police, Mahboobnagar

Shiv Raj A. Esq., B.A., B.E., Assistant Engineer, O. V. B., Scheme Adigamet

Simpson L. Rev., B.A., Principal, Wesley High School, Secunderabad

Sita Ram Reddy Deshmukh, Kachiguda Hyderabad
Slaughter E. W., Major, M.B.E., Deputy Loco. & Carr. Supdt., Lallaguda
Solly A. R., Major 4/5th Mahratta L. I. Napier Lines, Secunderabad
Soofi Mrs., M.A., Asst. Mistress, Mahbubia Girls School, Hyderabad
Speight E. E, Esq., B.A., (Lond) Prof: of English Osmania University College, Aigadmet
Srikopal Reddy, Deshmull. Chinchow Jambagh, Hyderabad
Srinivasa Aiyer N. Esq., Per Asst. to C. E. Engineering Dept. N. S. Rly. Sec'bad
Srinivasan A. V. Esq , Govt. Auditor, H. E. H. the Vizam's Rly. Chilkalguda
Sreenivas Raa Karvankar Esq., Bar-at-law, Jagirdar, Member Municipal Corporation, Hyderabad
Startin C. B., Major, 1st N. Staff Regt. Qrs. Meadows Barracks, Trimulgherry.
Stephens S. S. Dr., Dental Surgeon, Oxford Street, Secunderabad
Stephenson C. B., Major, P.S C. 1st N. Staff Regt. Staff Captain, Meadows Bks., Trimulgherry
Stewart M. M. Esq., A. M. Inst. B. E., Boring Supdt. H. E. H. Nizam's Agricultural Dept., Saifabad
Stout E. B., Esq., Post Master Hyderabad
Strover E. J., Lt.-Col. P.S.C. F.S. 4/2nd Punjab Regt. New Plassey Bowenpalli.
Stroud G. M., Major, The Scinde Horse 23 Murtaza Road, Bolarum
Stuart Sheppard, D.L.P.S., Major, D F.C.,'R.I, A.S.C., D.A.D S. & T Deccan Dist. H. Q' Bolarum
Subba Rao R Prof. (Telugu) Osmania University College Maredpa li Sec'bad
Subbia C. S. Major, (Offg. Comdg) 3rd Pn. (N. O.)Hyderabad Infantry Saifabad
Sukdev Shri Kishen Rai Bahadur Sett, Banker, Member, Cantonment Board, James Street Secunderabad
Sufi S. M. H., B. A., LL B., Asst. D. G., of Dist. Police Goshamahal Kunta Hy'bad
Sultan Ghori Md., 2nd Taluqdar, Shah Ali Bunda, Hyderabad
Sultan Md., Esq., Prop: Vazir Sultan & Sons Oxford Street, Secunderabad
Sumbhalta Chatopadhyaya Miss, B. A , L. T. Asst. Mistress, College Nampalli, Hyderabad
Sundaram R. Mrs., B Sc., Lecturer (Science) Womens College Nampalli, Hy'bad
Sunderkar V.D., B.A., B.T., M.D. Lecturer Osmania Training College Balda Saifabad
Sunder Raj P., L. M. E, Mechanical Engineer Electriecty Dept., Hyderabad
Sunder Dr. C. A , Civil Surgeon Mental Hospital, Hyderabad
Suntook F. K. Esq., Supdt. Secunderabad Cantonment Town Improvement Trust' Maredpalli, Secunderabad
Syed Abbas Hussain Esq., Taluqdar Nalgonda
Syed Abdul Hassain Esq., Secretary Political Dept., Saifabad

Syed Abdul Kader Esq., Judge, Abdulla Risalla Hyderabad

Syed Abdul Kader Esq., B. A., Taluqdar, Abdulla Risalla, Hyderabad

Syed Abdul Kader Esq., P. A. to the Secretary, President's Peshi Office, Hy'bad

Syed Abdul Kassim, Major. 2nd in-Comd. A.D.C. to the Hon'ble President, Executive Council Hyderabad

Syed Abdul Latiff, Esq., B.A., Ph. D. (Lond.) Prof. English, Osmania University College, Adigamet

Syed Abdullah Razvi, Esq., Jagirdar Fateh Maidan, Hyderabad

Syed Abdur Razack Esq. H.C.S. Asst. Secretary Financial Department Hyderabad

Syed Ahmed Major Comdg. Officer 2nd Lancers Hy'bad, Imperial Service Hy'bad

Syed Ahmed Ali Khan, Esq., Asst. Com. Customs, Kattal Mandi, Hy'bad

Syed Ahmed El-Edroos Lt.-Col. Comdt. Offg. A. & Q.M.G. 2nd (N. O) H.I.S. Lancers Golconda, Hyderabad

Syed Alamdar Hussain Esq., B.A. Principal Police Training School Police Dept Hy'bad

Syed Ali, Esq., Prop· The Hyderabad Engineering House, Gunfoundry, Hy'bad

Syed Ali Lt. Col. 2nd in-Command Mahboob Force Hyderabad

Syed Ali Abu Talib Lt. Col 2nd-in Comd. Jamieth Nizam Mahbub Force Chandraingutta

Syed Ali Akbar Esq. M. A., F. R. E. S. (Cantab) Chief Inspector of Schools City & Atrafa Balda Dist. Gunfoundry Hyderabad

Syed Ali Raza B Sc. (Manchaster) Asst. Engineer P. W. D Hyderabad

Syed Ali Raza Esq. B A., B.Sc (Man) Suptdg. Engineer. O.V.B. Scheme, Hyderabad

Syed Aziz Esq., B.A., Assistant Secretary, Financial Department, Hyderabad

Syed Aziz Esq., Assistant Accountant-General, A. G. Office, Hyderabad

Syed Aziz Ali Esq., A.R.I., B.A., Test (Lon.) Asst. Architect, P. W. Secretariat I.B. & G.B., Hyderabad

Syed Badruddin Hasan Esq., B.A., H.C.S., Deputy Secretary, Revenue Department Hyderabad

Sayeeduddin Md. Esq., M.A. (Edin) Prof. Philosophy, Osmania University College

Syed Fazalullah Esq, H.C.S., Registrar, Co-operative Societies, Hyderabad

Syed Ghouse, Lt.-Col. Comdg., 4th Bn: Golconda Infantry, Golconda Fort

Syed Ghulam Mahamood Esq., Asst. Commissioner, Police Dept. (City & Suburbs) of Hyderabad

Syed Ghulam Mohiuddin Qadri Esq., M.A., Ph.D. (Lon.) Prof. Urdu Osmania University College, Hyderabad

Syed Ghulam Murtuza Esq, Assistant Commissioner Police Dept., Hyderabad

Syed Ghulam Panjtan Esq, B.A., LL.B., Asst. Secretary Judicial, Police, General Secretariat, Hyderabad

Syed Habeebuddin Ahmed Esq., B.Sc. (Eng.), A.M.I.E.E. (America) Electrical Engineer, Mint, Hyderabad

Syed Hafizullah Esq , Asst. Director, Settlement Department, Hyderabad
Syed Hashimi Esq., Assistant Secretary, Judicial Police & General Secretariat Hyderabad
Syed Hidayat Mohiuddin, Esq , Judge, Kazi's Court, Hyderabad
Syed Hussain Ali Mirza, Esq , B.A., B.Sc., Prof. Law Osmania University College Adigamet
Syed Hussain Esq , B.A., M.Sc , (Lon) Ph.D., F.C.S., (Lon) Prof. Chemistry, Osmania University College, Hyderabad
Syed Jalaluddin Hassan B.Sc , F R.H S. (Lon) P. A. to I. G F. Forest Dept. Hy'bad
Syed Jamaluddin Hussain Khan Esq , Jagirdar Nawab, Kalayani Malakpet
Syed Kazeem Hussain, Esq., Jagirdar, Tank Mir Tumla, Hyderabad
Syed Laiq Hussain, Esq., Asst. Commissioner, Revenue Survey & Settlement Dept , Hyderabad
Syed Latif Ahmed Minai, Esq , Sectv. to Religious Affairs Dept., Hyderabad
Syed Lutf Ahmed Esq , P. A, to the Director, Medical Dept., Hyderabad
Syed Mubarak Esq. B.A., Asst. Dir. General of Police (Acctts) Hyderabad
Syed Masood Ahmed Razvi Esq., Deputy Asst. Director Settlement Dept, Hyd'bad
Syed Mehdi Ali Esq Ph. D. Additional Prof. (Physics) Nizam College Staff Hy'bad
Syed Miran Hussain Esq., Jagirdar Karwansahu Hyderabad
Syed Md. Ali Khan, Esq., A.R.C.S , B.Sc., Prof (Physics) Osmania University College, Adigamet
Syed Mohd. Fariduddin Esq., Jagirdar Fateh Darwaza, Hyderabad
Syed Mohd Fazluddin Esq., P. A. to Hon'ble the Home & Military Member, Hyderabad
Syed Mohd Hasan Major Adjt. Artillery "B" Battery, Hyderabad
Syed Mohd. Hassan Jaffari Esq., Jagirdar, Purani Haweli, Hyderabad
Syed Mohd. Husain, Esq. B.A., (Oxon). Deputy Director of Public Instruction. Educational Dept., Hyderabad
Syed Mohed, Hussain Major 2nd in Comd., "B" Battery Nizam's Field Artillary
Syed Mohd. Hussain Khan Esq., Jagirdar, Yakootpura House No. 816 Hyderabad
Syed Mohd. Taqi Esq., Dy. Commissioner, Excise Dept., Hyderabad
Syed Mohd. Taqi Esq., Jagirdar, Lingampalli
Syed Mohd. Younus Esq., Executive Engineer, O. U. B. Scheme Adigament
Syed Mohiuddin Khan Esq , Jagirdar Shahgunj, Hyderabad
Syed Mohsin Razvi Esq , H. C. S. Munsiff, Huzoornagar
Syed Muhammad Ishaq Asst to Dir Genl. of Jails, Police Dept., Dist Police Hyd.
Syed Muzzaffar Hussain Sufi Esq., B.A., L.L.B., Deputy Dir: Genl. of Police (Western Range Police Dept (Dist Police)
Syed Naqi Bilgrami, Asst. Engineer, Western Dist. N. S. Rly., Secunderabad

Syed Omer Abu Talib Esq., Asst. Secretary, Finance Secretariat, Goshamahal Kunta, Hyderabad

Syed Osman Jaffar Esq., H.C.S., Munsiff, Sirpur

Syed Shafiadeen Esq., Mansabdar, Sultan Shahi

Syed Shahabaddin Khan Esq.. Forest Settlement Officer, Hyderabad

Syed Valilullah Hassaini Esq., Taluqdar, Mashearabad

Syed Vilayat Hussain Esq., Deputy Post-Master General, Hyderabad

Syed Vilayat Hussain Lt.-Col. Comdg. Officer, Nizam Mahboob Force Hyderabad

Syed Vilayat Hussain, Brigadier, H.I.S.T., Commanding Infantry Brigade Staff Hyderabad

Syed Yusuf Ali Esq., H.C.S., Assistant Secretary, P. W, D., Khairatabad

Syed Zainulabdin Esq., H.C.S., 2nd Taluqdar, H C. S. House, Hyderabad

Taher Ali, Lieut , Coy Comdr., A.D.C. to Hon'ble Army Member, Hyderabad

Taher Ali Muslim Esq., Urdu Instructor, Staff, Walashan Nawab Azam Jah Bahadur, Saifabad

Thasin Hussain Khan, Capt M.B , Ch.B , M.o. I/c Military Hospital, Golconda

Taj Ahmed Khan, Capt. Headquarters Staff, H. E H. the Nizam's (R.F.) Saifabad

Tarapore B S., Capt. (Nawab Shawak Yar Jung Bahadur) I.M S., A I.R.O., (Retired) L.R.C.P. & S., D.P.H., D.T.M , 42, Oxford Street, Secunderabad

Taraporevala C. B. Esq., B A., B.Sc , O.A., I.B., (London) Assistant Secretary Financial Department, Saifabad

Taraporevala S G Esq , B E., M.I.E., Executive Engineer, O U. B. Scheme' P. W. D , Adigamet

Tara Singh Bal. Capt. Col. Offig. Adjt., 7th Light Cavalry, Lake Lines, Bolarum

Hendricks Bros.,

AUTOMOBILE ENGINEERS & REPAIRERS

Oxford Street, :: SECUNDERABAD.

WHO IS WHO

Tasker, T. J. Esq., C.I.E., O.B.E., I.C.S., Hon'ble Revenue and Police Member, H. E. H. the Nizam's Executive Council, Begumpet

Tatham P. R., Capt., P. A. V. O. Cavalry, 11th Frontier Force, Haig Lines Bolarum

Taylor S. P, Dr. M.B., Ch.B., (Hons) Bristol M R C.P.. (Lon)., D.L.O. (Lon) B.sc., (Bristol) Chief Medical Officer. N. S. Rly., Lallaguda

Terry A. B., Sub-Condr., R. I. A. S. C Qrs. Warrant Officer Class I, Trimulgherry

Terry P. O'N., Lieut 1st Bn. North Staff Regt. (Prince of Wales's) 916 Meadows Barracks, Trimulgherry

Thakur Nathu Singh Capt. Adjutant 1/7th Rajput Regt. (Q. V. O. L. I.) Wellesley Lines 161, Palm Road, Begumpet

Thompson A. J. W., S.-Condr. M. E. S No. 2 S. D. O's. Qrs., Trimulgherry

Thompson J H, Esq. M.A., (Oxon) I. C. S. 1st Asst. to Hon'ble the Resident, Chairman Sec'bad Cantonment Improvement Trust, Bolarum

Thompson R. H., Major 4/5 Mahratta L. I. Napier Lines Secunderabad

Thomas R. Esq., Asst. Director, Statistical Dept., Revenue Secretariat, Hy'bad

Thubron G. E., Major 1st Bn. North Staff Regt. Prince of Wales's No. 67 Meadows Barracks Trimulgherry

Thwaites I. B., S/Condr I. A. C. C. Warrant Officers Class 59/2 Meadows Bks. Trimulgherry

Tiarke J. G. E, Major 1st K. D. Gs. 89, Allenby Lines Bolarum

Timmins M. Mrs. A. T. C. L., Assistant. Mahboobia Girls School, Hyderabad

Trimbak Rao Bhdr. Raja, Secretary, Hyderabad Muncipality, Somajiguda, Hyd.

Tomlinson J. M. 2nd Lt. U. L. I. A., 1st Bn. The Q. O. R. W. Kent Regt. Qr. 7 75 Range Gough Barracks, Trimulgherry

Toorkey D. R., M.A., (Edin) House Master, Jagirdars College, Begumpet

Toorkey R. D. Esq., Banker, Penderghast Road, Secunderabad

Treasure E. H. M. Esq., Tobacco Expert to H. E. H. The Nizam's Government Commercial & Industries Dept., Hyderabad

Trench A. C. Rev. M.C., Holy Trinity Church, Bolarum

Trevor D.B., Esq., O.B.E., Chief Commercial Manager, H.E H. N. S. Rly, Sec'bad

Troth W. A, Major, M.C,, p.s.c. D. A. D. G. 9th Jat Ret. M-6Bolarum

Tuck S. A. Major 1st Bn. North Staff Regt. Meadows Brks. Trimulgherry

Turab Yar Jung Bdr. Nawab, Asst. Secretary Revenue Dept. Hyderabad

Turner, P. S. 2/Lieut. 65th Field Battery, R.A. 90, Roberts Road, Trimulgherry

Turner, W. Esq., M. A. (Edin) Principal Nizam College, Hyderabad

Uldall P. Esq., Asst. Engineer, Central District, N. S. Rly, Lallaguda

WHO IS WHO

Umra. Singh, Lieut. Qr. Mr. 5/6th Rajputana Rifles New Plassey Lines, Bowenpalli

Ushaq Ahmed Khan, I.M.A.D., 2/Lt. 2nd N.O., H.I.S., Lancers Golconda, Hyd'bad

Vali-ur-Rahman Esq., Asst. Commissioner Revenue Survey & Settlement Dept., Hyderabad

Valiur Rahman, Md. Esq., Asst. Director Settlement Dept, Hyderabad

Vander Kiste, J. C. Lieut 1st/N. Staff Regt., 79 Empress Road, Trimulgherry

Vanstone, G. M. E., Esq., 20-C. St. Johns Road, Secunderabad

Vas L. Rev. Father Principal St. Patricks High School, Secunderabad

Vatcha, H. D. Esq., Merchant, Hon. Bench Magistrate, Sebastian Road. Sec'bad

Veerabadrudu T., Esq., M.A., L.T., Prof. English Osmmania University College Maredpalli Secunderabad

Venkata Krishniah Mutayala, Rao Bahadur, Banker, Mill Owner, Saunders Rd. Secunderabad

Venkata Reddy S. Rai Bahadur Retired Auditor N. S. Railway, Hony. Bench Magistrate. Bolarum

Venkatesulu P. Esq, B.A., Asst. Educational Officer, British Administered Areas Chilkalguda, Secunderabad

Veeraswamy A. J. Esq., M.B.E., Dist. Scout Commissioner, Imambawdi, Sec'bad

Venkat Narasimah Patwari Esq. M.A., Lecturer, City Intermediate College, H'bad

Venkat Narsimah Esq. Reddy, Deshmukh, Shankerbagh

Venkat Pratab Reddy, Esq. Deshmukh, Shankerbagh

Venkat Ramanan S., Dr. British Administered Areas Educational Department, Picket, Secunderabad

Venket Rama Reddy, Raja Bahadur, O.B.E., was born in 1279 F. at Rajanpet, Wanaparthy Samasthan Educated at Wanaparthy, entered Nizam's Police Service in 1296 F. as an Ameen and by sheer dint of merit and efficiency rose to be the Commissioner of Police. He introduced the system of time scale, had the interest of his subordinates at heart and this combined with his integrity, had made him very popular in the Police Force. He retired in 1934 but in recognition of his meritorious services H E. H. the Nizam appointed him Special Officer of the Sarf-i-khas.

Raja Bahadur is interested in social service. He takes special interest in the development of Agriculture and Co-operative movements.

Venkat Rao Datar Esq., B.A., Deputy Secretary, Financial Dept. Hyderabad
Venugopal A Rao Bhdr., B.A., B.L., Pleader, Member, Secunderabad Cantonment, Board, Hill Street, Secunderabad
Venugopal Pillay Raja Esq., Supdt., Government Central Press, Malakpet, Hyd.
Venugopal Rao Esq., Jagirdar, Sultan Bazar, Hyderabad
Verghese M., Capt. M.O. In-charge Military Hospital, Saifabad
Viccajee D., Dr. Civil Surgeon (Retired) H. E. H. The Nizam's Medical Service. Bolarum
Viccajee J. C., Esq., Member Municipal Corporation, Hyderabad
Vinayak Rao Esq., Vakil, Member Nizam's Legistlative Council, Hyderabad
Vinning R. S. E. M., Lieut. 1/N. Staff Regt. 91/6 Meadows Brks. Patna Road Trimulgherry
Vismara D. Dr., The Right Rev. Bishop of Hyderabad, St. Mary's Roman Catholic Church, Secunderabad
Vital Rao C. Esq., Engineer & Contractor, Chilkalguda, Secunderabad
Vulliamy E. L. L., Lieut. Adjutant R. Signals (I. A.) 67 Meadws Brks. 4th Indian Divisional Signals, Hastings Lines, Trimulgherry
Waghray K. N., Capt., Medical Officer in-charge Military Central Hospital Hyderabad
Wahidur Rahman Esq., B.Sc., Prof. Physics, O. U. College, Adigamet
Waldron D. H. Capt., I. M. S. Staff Surgeon, 83 Allenby Barrack's Bolarum
Walker B. W. G. Major, M. C. P A. V. O. Cav (11th Frontier Force) Haig Lines. Bolarum
Wall, T. R. Capt. A. D. C. British Military Hospital, 159 Meadows Barracks, Trimulgherry
Walsh, N. H. Miss B. A. Head Mistress (Girls School), St. George's Grammar School, Hyderabad
Walton W. P. E., Capt., 1/N. Staff. Regiment Staff College, Meadows Barracks Trimulgherry
Waris Mohd. Khan Esq , Vice-Principal P. T. S., Supdt., District Police, Hyderabad
Watkins F. M. Lieut. 1/N. Staff Regt No. 82, All Saints Road, Trimulgherry
Watts A. H. W. Esq., Transportation Supdt., N. S. Rly., Lallaguda
Watts H. Esq., Merchant, Messrs. Watts Bros., Oxford Street, Secunderabad
Weaver J. F. H , Lieut. 1st K. D. Gs., 92, Allenby Lines, Bolarum
Webb W. B. S., Capt., 5/6th Rajputana Rifles, New Plassy Lines, Bowenpally
Weber F. Esq., M.A., Director of Physical Training, Educational Dept., Hyderabad
Welch C. C. S/Condr., Manager-in-charge of Military Grass Farm, Bolarum
Welinkar N. G. Esq., M.A., LL.B , Retired, Nizam's Educational Dept., Hyderguda
West J. R., Capt. 5/6th Rajputana Rifles, New Plassy Lines, Bowenpally
Whetherly W. E. S., Lieut. 1st K. D. Gs., 92, Allenby Lines, Bolarum

WHO IS WHO

Whitely A. P , Capt., 5/6th Rajputana Rifles, New Plassy Lines, Bowenpally

Wilder J. Mc. M., Major I.M.S., 85, Allenby Lines, Bolarum

Wilkinson E. Esq , Dist Engineer Central Dist , N. S. Rly., Chilkalguda

Williams J Rev Methodist Chaplain, Trimulgherry

Williams T. E., Lieut. Adjt 1/6th Rajputana Rifles, Wellington Lines, Aurangabad

Wilmer T. G., Lt.-Col., R E I A , Executive Engineer, Secunderabad Cantt Town Improvement Trust, Secunderabad

Wilson G A., Rev. M A., Chaplain, Bolärum

Wilson J. F., Lieut. R. H. A. 94, Roberts Road, Trimulgherry

Wilton, A. J. M., Major 4 /5th Mahratta L. I. Napier Lines, Secunderabad

Wingfield-Stratford, G. E Lt. Col., M. C., P. S. C., 1/Q. O. R. W. Kent Regt, 6(Gough Barracks, Trimulgherry

Wintle F G., Lieut., 18th Field Battery, R. A. J/90 Roberts Road, Roberts Bks Trimulgherry

Wood G R., Lieut 4/5th Mahartta L. I. Napier Lines, Secunderabad

Wood M. T G., Lieut. N. Battery, R H. A , A. D. C. to comdr., Trimulgherry

Wooldridge, L. W. Capt. I. A. Dist. Magistrate British Admin. Areas, Bolarum

Woolner, P. C. Major, O. B E , R. E., (I. A.) Garrison Engineer, M.E S. Sec'bad

Wright, D. G. M. Lieut. 1/Q O. R. W. Kent Regt. 75/8 Gough Bks. Trimulgherry

Yasin Ali Khan, S. Esq , Asst. Engineer Western Dist., N. S Rly., Secunderabad

Yolland N. De. C., Capt., R.E., A. C. R. E., (E. & M) Deccan Dist. H. Q. B'run

Youngman T , Condr. R.I A.S.C , Qrs. Supply Dept. Meadows Bks., Trimulgherry

Younus Md. Esq., Asst. Supdt., Dist. Police, Goshamahal, Hyderabad

Yousuff Ali Beg, Lieut 2nd (N. O) H. I. S. Lancers Golconda, Hyderabad

Yousuff Ali M., Esq., Jagirdar Fateh Darwaza, Hyderabad

Yousuff Husain Esq , Ph.D., Prof. History Osmania University College, Adigame

Yousuff Mirza Esq., B.Sc., Gel. Mech. Eng. Instructor, Fitting Shop, O.C T.I Saifabad

Yousuffuddin, Esq., H.C.S., Supdt. Customs, Madhira

Yule R. C., Lieut. 4th Indian Div. Sigs., 94, Roberts Road "A" Coy. Officer Hastings Lines, Trimulgherry

Yunus S. M., B Sc , (Hons) Manch. Executive Engineer Osmania University Building Scheme P. W. D., Adigamet

Zahid Ali, Esq., D. Phil. (Oxon) Prof. Arabic, Nizam College, Hyderabad

Zahir Ahmed, Esq., H.C.S., 2nd Taluqdar, Khammam

Zahiruddin Ahmad Esq., M.A., D.Litt. (Cairo), Phiosophy Osmania Universit College, Adigamet

Zahirudduin Ahmad Md. Esq., M.A., H.C.S., Asst. Acct Gen. A. G's. Office, Hy

Zaidi S. K. A., 2/Lieut Coy. Officer, 1/Hyderabad Infantry, Goshamahal

Zain Yar Jung Bhdr. Nawab, C E., Architect, Osmania University Buildin Scheme, Municipal Commissioner, Hyderabad Municipality Hyderabad

WHO IS WHO

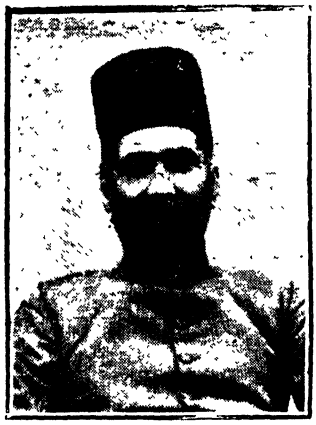

Zulcader Jung Bahadur, Nawab, (Mirza Mahomed), born in 1875, is the son of Server-ul-Mulk Bahadur and is a descendent of 'Tamerlane'. He took his M. A. in 1899 from Christs College, Cambridge and qualified for the Middle Temple Bar the same year studying as a State Scholar. On his return, he joined Nizam's service in 1900 as a 3rd City Magistrate and was elevated to the High Court Bench in 1907. He retired from service in 1915 but was recalled in 1921 as Home Secretary. He retired again in 1927 but was recalled in 1933 to his former post.

Nawab Zulcadar Jung enjoys great popularity and is a man of letters. He is an able administrator and is responsible for various reforms in the system of government.

APOLLO MUSIC HOUSE,

139, JAMES STREET,
(NEXT TO GOVT. TEL. OFFICE)
SECUNDERABAD-DECCAN.

Agents for:

H. M. V. & COLUMBIA PRODUCTS,

GRAMOPHONES, RECORDS, RADIO-GRAMOPHONES, VALVES, ELECTRIC, PICK-UPS, OTHER SPARE PARTS AND ACCESSORIES.

LAWYERS

PRACTISING IN HYDERABAD COURTS.

Mr. Abdul Aziz Khan Md., Husaini Alam
„ Abdul Burkat Syed Wajihuddin, Osman Shahi
„ Abdul Gulam Md., B.A., B.L., Kachiguda
„ Abdul Hakim Khan Md., Pathergatti
„ Abdul Hasan Syed Ali, Abdulla Risala
„ Abdul Kadir Quraishi Md., Sultan Bazaar
„ Abdul Karim Md., Troop Bazaar
„ Abdul Misra Raoof Md., LL.B., Kunta Road
„ Abdgl Qadir Md., Dharushafa
„ Abdul Rahim Md., LL.B., Kunta Road
„ Abdul Salam LL.B., Inside Dabirpura
„ Abdul Salam Ansari Md., LL.B., Troop Bazaar
„ Abdul Wahid Md., Adbulla Risala
„ Abdulla Pasha, LL B., Troop Bazaar
„ Abduali Sharif, B.A , B.L., Secunderabad
„ Abid Nawaz Jung Nawab, Bar-at-Law, Somajiguda
„ Adwendra Rao Samarasin, B. A., B. L., Mahbubpura
„ Aga Askeri Husain, Jinsi Mohalla
„ Abdur Rahim, Afzal Gunj
„ Abdur Rahim Quraishi Md., Outside Yakutpura
„ Abdur Rahim Md., Troop Bazaar
„ Abdur Rahman Md., Munshi Saheb Bunglow
„ Abdur Qadir Md., Vakil, Jam Bagh Mahbubpura
„ Abdur Razack Md., Vakil, Troop Bazaar
„ Ahmed Abdul Gafoor, Gowliguda
„ Ahmed Abdul Majid Khan Vakil, Shahgunj
„ Ahmed Ail Khan, Siddiambar Bazaar
„ Ahmed Turab Azimuddin Md., Siddiambar Bazaar
„ Askeri Hasan, Bar-at-law, Gul Bagh
„ Akabr Ali Khan, B. A. LL. B., Bar-at-law, Station Road
„ Akneypalli Janki Ram Rao, New Nampali
„ Akramulla Md., LL. B., Hyderabad
„ Aleemuddin Ahmed Kamil Md., Kachiguda Station Road
„ Ambadas Rao Vakil, Bag Mohiudin Badsha
„ Ambadas Rao P , Afzal Gunj Chaman
„ Amrulla Sidiqui Md., Bar-at-law, Troop Bazar
„ Anant Reddi T., B. A., LL. B., Katalmundi
Arauamuda Ivengar S. R. Dewan Bhd., B.A., B.L., Sultan Bazar
„ Aslam Khan Md., Ghausi Bazar
„ Azammoddin Md., LL.B , Mahboobpura
„ Azizuddin Md., Doodh Bowli
„ Badshah Md., Begum Bazar
„ Badroddin Khan, KL.B., Malakpet
„ Baka Reddy Alias Balwant Reddy, Sidiambar Bazar

Hyderabad Continued

Mr. Balmukund, Mohiuddin Pasha Bagh
„ Bala Parshad, Osman Shahi
„ Balwant Rao Tiljulikar, Sultan Bazar
„ Bhakta Parshad, LL.B., Shahali Bunda
„ Bashmir Dayal, Shergul Kaman
„ Bhagwan Rao Madhukar, LL.B., Troop Bazar
„ Bhavan Rao, LL.B., Gosha Mahal
„ Bhikaji, LL.B., Sultan Bazar
„ Bhimsen Rao, LL.B., Secunderabad
„ Bhim Rao, Inside Lal Darwaza
„ Bismillah Khan Md., Malguzaari
„ Borgaonkar S. A., LL.B., Bar-at-Law, Station Road
„ Budsingh Yodar, LL.B., Gowliguda
„ Burshanuddin, Troop Bazar
„ Chobe B. N., LL.B., Dhawalpet
„ Damodhar Rao, LL.B., Sultan Bazar
„ Damodhar Reddy, B.A., Bar-at-law, Jam Bagh
„ Damodhar Reddy, Bar-at-law, Govt. Pleader
„ Das Rao, Sultan Bazar
„ Dattatrya Rao, LL.B., Sultan Bazar
„ Devi Pershad, LL.B., Murlidhar Bagh
„ Devi Das, Charagali Lane
„ Devdatt Vittal Shrikhande, LL.B., Kachiguda
„ Devi Pershad, Shah Ali Bunda
„ Devi Pershad D., LL.B., Punje Shah
„ Dharnidhar Sangi, LL.B., Shardil Kaman
„ Dharjlal, Patherki Masjid
„ Dhoud Raj Lakshma Raj, Bar-at-law, Shah Ali Bunda
„ Digamber Rao, Gowliguda
„ Digamber Rao Choudiri Mutkhed, LL.B., Sultan Bazar
„ Diwaker Rao, LL.B., Sultan Bazar
„ Dwarkanath B. N. Ayengar, LL.B., Sultan Bazar
„ Faizuddin Md., Troop Bazar
„ Faridun Mulla, M.A., Bar-at-law, Nizam Shahi Road
„ Faridun D. Mullah, Bar-at-law, Mushirabad
„ Fazluddin Khan Md., Moghulpura
„ Gangadhar Rao, LL.B., Afzulgunj Chaman
„ Gangadhar Rao, Troop Bazar Jam Bagh
„ Ganpat Rao, Shah Ali Bunda
„ Ganpat Rao, Gowliguda
„ Girdhari Lal, Begum Bazar
„ Gopal Rao, Adocate, Nampalli Station Road
„ Gopal Rao, M.B., B.L., Troop Bazar
„ Gopal Rao, LL.B., Station Road
„ Gopal Reddy, Bar-at-law, Hyderabad

Hyderabad Continued

Mr. Goposhrori Reddy, LL. B., Hyderguda
„ Govind Rao, LL. B., Humyatnagar
„ Govind Rao, B. L., Mahbubpura
„ Govind Rao, LL. B., Gowliguda
„ Govind Rao, Troop Bazaar, Jam Bagh
„ Govind Rao, Aliyabad
„ Govind Rao, Shah Ali Bunda
„ Govind Rao, B. Jam Bagh
„ Govind Rao Ardnapurker, Troop Bazar, Jam Bagh
„ Govind Rao Nagopurbar, LL. B., Filkhana
„ Gulam Akbar, Baradari Salar Jung
„ Gulam Mohamad, LL. B., Shankar Kotha
Gulab Rai Sahib, Etbar Chowk
„ Gulam Rasul, Troop Bazar
„ Gunda Rao Hawalkar, LL. B., Shah Ali Bunda
„ Guru Dat Rao, Husaini Alam
„ Hafiz Abdul Ali, Advocate, Troop Bazar
„ Hafiz Mohamad Abdul Hamid Khan, Kachiguda
„ Hafiz Mohamad Ibrahim, Saifabad
„ Hafiz Mohamad Sadiq Ali, Troop Bazar
„ Hafiz Syed Abdul Qavi, Opp. Malguzari
„ Hakim Jamil Ahmed, Jam Bagh, Troop Bazaar
„ Hakim Mahmood Ali, Kachiguda
„ Hakim Syed Ali, Darushafa
„ Hakim Md., Vasir Shah Ali Bunda
„ Hari Kishen Singh, Osman Shahi
„ Harilal Wagre, B.L., Troop Bazaar
„ Hari Narayan, Advocate, Urdu Mohola
„ Har Narayan Lal, Troop Bazaar
„ Hari Ram Narayane LL.B., Sultan Bazaar
„ Hemchandra, Advocate, Troop Bazaar
„ Humayum Mirza, Bar-at-law, Asafnagar Hyderabad
„ Husain Mukhdar Mir Md., Dharushafa
„ Hyder Raza M. A., Bar-at-law, Gul Bagh
„ Imdad Husain Md., Shah Ali Bunda
„ Inayet Ahmed Farooqi, Noorkhan Bazaar
„ Ishwarnath Rao, Afzulgunj
„ Jahangir Ali Siddiki Md., LL.B., Ghansi Bazaar
„ Jalil Ahmed, LL.B., Siddiambar Bazaar
„ Jamal Khan Gori Md., Fil Khana
„ Jamaluddin Md., LL.B., Gosha Mahal
„ Jahardhan Rao, Nampalli Station Road,
„ Janki Ram Rao, Husaini Alam
„ Jan Qurashi Md., Hunuman Tekdi
„ Joshi G. B., LL.B., Sultan Bazaar

Hyderabad Continued

Mr. Kalicharan Isthena, LL.B., Troop Bazaar
„ Kalimuddin Ansari, LL.B., Nampalli
„ Kashinath Rao Rajukar, LL.B., Tulja Guda
„ Kashinath Rao Vadya, Advocate, LL.B., Sultan Bazar
„ Keshva Rao D., Gowliguda
„ Keshava Rao Sakharam, Troop Bazar
„ Khvamul Huq Md., Troop Bazar Jam Bagh
„ Khaja Ahmedullah, Hanuman Tekdi
„ Khaja Badruddin, Afzulgunj
„ Khaja Bahuddin, Ghansi Bazar
„ Khaja Mohomad Abdul Aziz, Advocate Kunta Road
„ Khaja Mohiuddin, Kattal Mundi
„ Khaliluzaman Sidiqui, Advocate, Bar-at-Law Nampalli Stationd Road
Khan Bahadur Abul Rahim, B L., Secunderabad
„ Khulij Baig, Bar-at-Law, Hyderabad
„ Kishen Rao, LL. B., Sultan Bazar
„ Kondahram Rao N., LL.B., Troop Bazar
„ Kishan Ayengar B. N., B.L., Sultan Bazar
„ Krishnamachari G. Raja Bhdr. Advocate, B.L., Sultan Bazar
„ Krishna Chari, LL.B., Sultan Bazar
„ Krishna Rao, LL B., Troop Bazar
„ Laik Ali Md., Sultanapura
„ Lakshman Rao, LL. B., Hashmat Gunj Sultan Bazar
„ Lakshmi Narayan Rao, LL. B., Sultan Bazar
„ Lazmi Narayan, Troop Bazar, Nizam Shahi Road
„ Madan Mohanlal, LL. B., Shanker Bagh
„ Madapai Hanmant Rao, Troop Bazar
„ Madhav Rao Madhuba, LL. B., Sultan Bazar
„ Madhuri Pershad, Irani Gully
„ Mahmood Ali Khan, Kotla Ali Jah
„ Manik Prashad, LL.B., Topkhana Goshamal
„ Manik Rao, LL.B., Topkhana Goshamal
„ Manohar Pershad S., LL.B., Chiragali Lane
„ Manohar Singh, LL.B., Old Kobutakhana
„ Manohar Rao, Mahbubpura
„ Mashiuddin Md. Advocate, Troop Bazar
„ Maslehuddin Md., LL.B., Bagh of State Library
„ Md. Mirza, Shah Ali Bunda
„ Mir Ahmed Ali Khan, Advocate Katal Mundi
„ Mir Akbar Ali Khan, Brr-at-Law, Opp: Malguzari
„ Mir Asnuddin, LL.B., Topka Sacha
„ Mir Mazhar Ali, Osman Shahi
„ Mir Mazhar Ali Khan, Kattal Mundy
„ Mir Shasanher Ali, Abullah Rissala

Hyderabad Continued

Mr. Mir Shaokat Ali, Sultan Bazar
„ Mir Taherali Khan, LL. B., Mahboobpura
„ Mir Tilawat Ali Jaidi, LL. B., Darushafa
„ Mirza Ahmed Ansari, Jam Bagh Troop Bazar
„ Mirza Husain Ali Khan, LL. B., Inside Chaderghat
„ Mirza Md., LL. B., Siddiamber Bazar
„ Mirza Mohomad Ali Beg, Advocate, Mama Jamla Devdi
„ Mirza Mohomad Faroog Ali, Inside Dabirpura
„ Mirza Nurrullah Beg, Chelapura
„ Mirza Riyasat Ali Beg, Husaini Alam
„ Mirza Shakoor Beg, LL. B., Jalal Lane
„ Mirza Ekbal Ahmed, LL.B., Kachiguda
„ Mohamaduddin Rashmani, Troop Bazaar
„ Mohi Md. Mujjbullan, Urdu Moholla
„ Mohsin Ali Khan, Bar-at-Law, Husaini Alam, Station Road
„ Mohamad Abdul Raoof LL.B., Kunta Road
„ Moinuddin Ali, Husaini Alam
„ Moinuddin Ansari, B.A., Bar-at-Law, Kunta Road
„ Molvi Md. Imamuddin, Rahmastpura
„ Mohamad Ali Advocate, Chelapura
„ Mrutunjay Rao, T., LL.B., Troop Bazaar
„ Mumuddin Ansari Md., Bar-at-Law, Nampalli Station Road
„ Nagnuth C. P., LL.B., Troop Bazaar
„ Naik, R. S., M.A., Bar-at-Law, Gul Bagh
„ Naik, S. V., B.A., Bar-at-Law Station Road
„ Narasima Rao, B., LL.B., Kachiguda
„ Narasivan Rao, P., LL.B., Siddiamber Bazaar
„ Narayan Rao, LL B., Mozam Jahi Market
„ Narhar Rao, Sultan Bazar
„ Narhar Rao Bakhsi, LL.B., Mahaboobpura
„ Narhari Shastri, B., B.L., Secunderabad
„ Naziruddin Ahmed, Begum Bazaar
„ Nurjan Dil Mohamed, Sultan Bazaar
„ Nizamuddin Md., Abdulla Rissala
„ Pambai Vithal, Troop Bazaar
Pillai, B., Raja Bahadur, B.L., Secunderabad
„ Pingal Kista Reddy, Warangal
„ Pingal Kodant Rama Reddy, Sultan Bazaar
„ Pratab Reddy, S., B.L., Troop Bazaar
„ Qadir Hussain Baig, Mustaffa Bazar, Abid Shop
„ Ramchandar Rao, LL. B., Bach of State Library
„ Qasim Mohamad, Mahboob Mehendi
„ Qazi Mohamad Mohiuddin Ali, Inside Dabirpura
„ Raffiuddin Jumedi Mohamad, Advocate, Troop Bazar
„ Raghvir Rao, Inside Lal Darwaza

Hyderabad Continued

Mr. Rai Gurudas, LL. B., Sherdil Kaman
„ Rai Nanda Kishor Machar, LL. B., Etbar Chowk
„ Rai Shahadev Raj, Begum Bazar
Raja Dhondi Rai Bhdr., B. A., Bar-at-Law, Somajiguda
Raja Raman V., B. L. Sultan Bazar
„ Raigopal Reddy, Bar-at-Law, Topka Sancha
„ Raju Rao, Shah Ali Bunda
„ Ramchander Rao Antoo, Mahboobpura Jam Bagh,
„ Ramchandra Rao, LL. B., Sultan Bazar
„ Ramchandra Rao A., LL. B., Isamiya Bazar
„ Ramchander Rao, Troop Bazar
„ Ramachander Rao Anand, Troop Bavar
„ Rama Chari, Opposite Kothi
„ Rama Reddy D., Troop Bazar
„ Ramanuja Iyengar, LL. B., Secunderabad
„ Rames Brahmmam M. Alias Rama Rao, B.L. Sultan Bazar
„ Ramesher Dayal Urdu Mohollan
„ Ram Kishen Rao, LL. B., Troop Bazar
„ Ram Kishen Rao, Borgal, Afzulgunj
„ Ranga Rao Troop Bazar, Jam Bagh
„ Ranga Rao, Sultan Bazar
„ Rewajer Chaila, Begum Bazar
„ Rezazuddin Ahmed, Gowliguda
„ Sada Shanna Chari, Mahboob Pura, Jam Bagh
„ Salek Ram, Mohiuddin Pasha Bagh
„ Sat Guru Pershad, Hussain Alam
„ Sat Narayan, LL.B., Sultan Bazar
„ Settapper Chander Rao, Outside Aliyabad
„ Sharjuddin Md. Gosha Mahalkunta
„ Shah Abdul Aziz, Jalal Lane
„ Shah Abdullah, Opp. Mozam Jahi Market
„ Shah Ruknuddin, Chappal Bazar
„ Shah Sabir Ahmed. Sidiamber Bazar
„ Shah Md., Darushafa
„ Shaik Irshad Husain Vasi, Urdu Moholla
„ Sham Rao, Begum Bazar
„ Shamsul Haq Md., Afzul Gunj
„ Shanker Prashad, L. L. B., Shanker Beg
„ Shanker Rao, Bar-at-law, Station Road
„ Shanker Rao S., Mahboobpura Jam Bagh
„ Sharfuddin Ahmed Md., Chelapura
„ Shariff Mohamad, Troop Bazar
„ Sharma S. B., B. A., Bar-at-Law, Gowliguda
„ Sheikh Mahboob, Filkhana
„ Shernappa, Jam Bagh

Hyderabad Continued

Mr. Shesha Rao, LL. B., Troop Bazar
,, Sheshgir Rao Outside Aliyabad
,, Shrinivas Rao Hariholkar LL. B., Sultan Bazar
,, Shrinivas Rao Karwan Kar, B. A., Bar-at-Law Station Road
,, Shripat Rao, Advocate, LL. B., Gul Bagh
,, Siddik Ahmed LL. B, Mushirabad
,, Sirajul Hasan, Bar-at-Law, Kunta Road
,, Sirajul Husain, Husaini Alam
,, Sridhar Naik, Bar-at-Law, Troop Bazar
,, Sri Kishen Rao, Bar-at-Law, King Kothi Road
,, Srinivas Rao, LL. B, Sultan Bazar
,, Srinivas Rao, Osman Gunj
,, Srinivas Reddy B., Sultan Bazar
,, Sudama LL. B, Sultan Bazar
,, Sunder Raj B. K. V. S. B. L., Sultan Bazar
,, Suraj Chand, LL. B, Nampalli Station Road
,, Suryadat, Sultan Bazar
,, Syed Md. Ali Razvi, Purani Haveli
,, Syed Taqi Bilgrami, Bar-at-law, Opp. Malguzari
,, Syed Kaman Hussan, LL.B., Station Road, Nampalli
,, Syed Nsair Hussain Abedi, LL.B., Gul Bagh, Sultan Bazar
,, Syed Sipte Nabi, LL.B., Begum Bazar
,, Syed Ahmed Ali, LL.B., Osmanshahi
,, Syed Ahmed Sharif, LL.B., Troop Bazar
,, Syed Amir Ahmed, LL.B., Siddiamber Bazar
,, Syed Gouz Mohiuddin Razvi, LL.B, Narayanguda
,, Syed Haider Hussain, LL.B., Mahboobpura
,, Syed Hamid Ali, LL B. Ghansi Bazar
,, Syed Mehdi Hussain, LL.B., Shamshir Yar Jung Devdi
,, Syed Mohisin, LL.B., Siddiamber Bazar
,, Syed Zamir Ali, LL.B., Jam Bagh
,, Syed Abdul Qader Jafferi, Shah Ali Bunda
,, Syed Abdul Qader Razvi, Troop Bazar
,, Syed Abdur Raheman, Aliyabad
,, Syed Abyuddin, Siddiamber Bazar
,, Syed Ahmed Ali, Troop Bazar
,, Syed Akbar Hussain, Urdu Moholla
,, Syed Alimuddin Hussain, Siddiamber Bazar
,, Syed Bakar Husain, Gul Bagh Sul an Bazar
,, Syed Chanda Hussaini, Station Road, Malguzari
,, Syed Gous Moihiuddin, Osmanpura
,, Syed Hamiduddin, Begum Bazar
,, Syed Husain Mehedi, Begum Bazar
,, Syed Hyder Raza, Bar-at-Law, Gul Bagh
,, Syed Md., Abdullah, Kunta Road

Hyderabad Continued

Mr. Syed Md. Atahar Raza, Troop Bazar
„ Syed Makhdour Gori, Jam Bagh
„ Syed Mahboob Husain, Osman Shai
„ Syed Nazim Ali, Troop Bazar
„ Syed Rasneed Ahmed, Afzul Gunj
„ Syed Sayeed Hasan Razvi, Troop Bazar Jam Bagh
„ Syed Vahed Husain, Opp. High Court
„ Syed Waliullah Husain, Rao Rambha Devdi
„ Syed Yusuf Hasan, Bar-at-Law, Gaheb Jung Devdi
„ Syed Abdullah, Advocate, Kunta Road
„ Syed Amir Husain B. L., Saidabad
„ Syed Aziz Hussain, Advocate, Troop Bazar
„ Syed Habibullah Bijabvi, Afzul Gunj
„ Syed Kareem Ashrof Kasami, New Nampalli
„ Syed Sirajul Hasan Tirmizi, Kattal Mandi
„ Syed Mohamad Askari Hasan, Advocate, Bar-at-Law Sultan Bazar
„ Syed Mohamad Husain, LL. B., Bar-at-Law, Gous Bazar
„ Syed Mohamad Murtuza, LL.B., Nampalli Near Masjid
„ Syed Sarajul Hasan, Advocate Bar-at-Law, Nampalli Station Road,
„ Syed Mohmood Ahmed LL.B., Chaderghat
„ Takki Bilgrami, LL B., Bar-at-Law, Station Road
„ Tilawal Ali Jaidi, LL.B., Dharushafa
„ Tribte Madhova Shanker Kotha
„ Tulsi Ram Shanker, Kachiguda Station Road
„ Usman Md., LL.B., Troop Bazaar
„ Vaman Rao, Shah Ali Bunda
„ Vazir Mirza Md. Gowliguda
„ Venkat Ram Petkamali, Kotla Ali Jah
„ Venkat Ram Rao M., Jam Bagh
„ Venket Ranga Reddy, Fil Khana
„ Venket Reddy, Fil Khana
„ Venket Shalem B.A., Nampalli Station Road,
„ Venket Tirmal Rao, M., Kanda Swami Bagh
„ Vinayak Rao, Bar-at-Law, Mozam Jahi Market
„ Vinayak Rao Vidyalankar, LL.B., Jam Bagh
„ Vithal Rao Bar-at-law Opp. Azam Jahi Market
„ Yamin Zuberi Md, LL.B., Shahali Bunda
„ Yogender Rao, Bagh Murlidhar
„ Yusuf Husan Bar-at-law, Hyderabad
„ Zafer Husain Bar-at-Law Kunta Road,
„ Zaffer Husain, B.A.LL.B., P.H.D., Bar-at-law Hyderabad
„ Zaihullaboeddin Bilgrami Md. S,, Bar-at-law Somajiguda
„ Zakaulla Md., LL.B., Kunta Road

LAWYERS.

Pleaders Practising in Secunderabad Courts

Mr. Abdulla Pasha, B.A., LL.B., Nizam Shahi Road, Hyderabad
Abdur Rahim Khan Bahadur, B.A., B.L., M.B.E., St. Mary's Road
Mr. Abdur Rahim M., M.A., LL.B., Troop Bazar, Hyderabad
,, Afzulpurkar K. B., B.A., LL.B., Sultan Bazar, Hyderabad
Aravamudu Iyengar S., Dewan Bahadur, B.A., B.L., M.B.E., Shaheri Osmani, Hyderabad
Mr. Bhole D. J., B.A., LL.B., Gowliguda, Hyderabad
,, Balwant Rao, B.A., LL.B., Deshmukh, Sultan Bazar, Hyderabad
,, Chenoy N. S., Bar-at-Law, Park Lane, Secunderabad
Dalal S. J., Khan Saheb, B.A., LL.B., Pendergbast Road
Mr. Dattatraya P. Pillay, B.A., B.L., Market Street, Secunderabad
,, Devendra, B.A., B.L., Hill Street, Secunderabad
,, Dow N. V., B.A., LL.B., Aurangabad
,, Dwarkanath Iyangar, B.A., B.L., Narayanguda, Hyderabad
,, Ekambaram S. R., B.A., B.L., Kalasiguda, Secunderabad
,, Gopalan A. R., B.A., B.L., Marredpally, Secunderabad
,, Govind Rao Gangakhedkar, B.A., LL.B., Shaheri Osmani Hyd'bad
,, Gujapati L. Rao, B.A., LL.B., Kalasiguda, Secunderabad
,, Hanumantha Rao Vaishnav, B.A., LL.B., Hyderabad
,, Hanumayya M., B.A., Imambowdi, Secunderabad
,, Krishna Rao B., B.A., B.L., Imambowdi, Secunderabad
,, Krishna Rao N., B.A., B.L., Market Street, Secunderabad
,, Lakshminarayana Rao M., B.A., LL.B., Sultan Bazar, Hyderabad
,, Mathew P. O., B.A., B.L., Station Road, Secunderabad
,, Mohamad Abdul Alam, B.A., B.L., Kachiguda, Hyderabad
,, Muthukrishna, B.A., B.L., Kalasiguda, Secunderabad
,, Narayan Rao B., B.A., B.L., Shaheri Osmani, Hyderabad
,, Narahari B. Sastry, B.A., B.L., Market Street, Secunderabad
,, Narahasimha N. Iyangar, B.A., B.L., Market Street, Secunderabad
,, Narasimha Chari, K. T., B.A., LL.B., Oxford Street, Secunderabad
,, Nirmal N. B., Bar-at-Law, Oxford Street, Secunderabad
,, Narayana Iyengar D., B.A., LL.B., Market Street, Secunderabad
,, Palnitkar S. M., B.A., LL.B., Hanuman Takdi, Hyderabad
,, Purushtham G. S., B.A., B.L., St. Mary's Road, Secunderabad
,, Pandurang V. Joshi, B.A., LL.B., Shaheri Osmani, Hyderabad
,, Pillai P. Raja Bahadur, B.A., B.L., Old Chapper Bund Sec'bad
,, Panje G. M., B.A., B.L., Opp. Excelsior Theatre, Hyderabad
,, Quarashi A. A. S., B.A., B.L., Distillery Road
,, Ramaswamy A. Iyangar, B.A., B.L., Marredpalli, Secunderabad
,, Rajram Iyer V., B.A.B.L., Shaheri Osmani, Hyderabad
,, Ramanuja B. K., Iyangar, B.A., LL.B., Market Street, Sec'bad
,, Rajendra Naidu M., B.A.B.L., Petashala Street, Secunderabad

LAWYERS.

Secunderabad Continued.

Mr. Ranga Chari C., M.A., LL.B., Oxford Street, Secunderabad
,, Ragvan N. S., B.A.,B.L., Market Street, Secunderabad
,, Ramanuja Chari B., B.A.,B.L., Sultan Bazar, Hyderabad
,, Ramakrishna Rao B., B.A.,B.L., Nizam Shahi Road, Hyderabad
,, Ranade D. J., B.A., LL.B., Aurangabad
,, Ramamoorti K., B.A., LL.B., 269, Nalagutta, Secunderabad
,, Srinivasa Ragava Chari K., B.A.,B.L., Sultan Bazar, Hyderabad
,, Suryanaravana Rao V., B.A.,B.L., Imambowdi, Secunderabad
,, Srinivasa Chari A., B.A.,B.L., Shaheri Osmani, Hyderabad
,, Shrikande, B.A., LL.B., Kachiguda, Hyderabad
,, Saldana S. K., M.A., LL.B., James Street, Secunderabad
,, Tata Chari K., B.A., B.L., Oxford Street, Secunderabad
,, Tripp H. C., Bar-at-law, Oxford Street, Secunderabad
Venugopal A., Rao Bahadur, B.A., B.L., Hill Street, Secunderabad
Mr. Venkat Rao A. H., B.A., B.L., Walker Town, Secunderabad
,, Venkata Chari K., B.A., LL.B., Key's New Road, Secunderabad
,, Venkataram Sastri, T. R., B.A., B.L., Shaheri Osmani, Hyd'bad
,, Vaidya K. S., M.A., LL.B., Sultan Bazar, Hyderabad
,, Vinayak Rao K., Bar-at-law, Hyderabad

DOCTORS

Hyderabad Private Practitioners

Dr. Ayengar S. N., B. A., L. R. C. P. & S., L. F. P. S., Kingkoti Road
,, Baig M., Ghouse, L. M. & S., C/o. Baig & Bros., Chadarghat
,, Batsha Mahboob, L. I. M., Mahaboob Mehendi
,, Bhide A. V., L. M. & S., Sidiambar Bazaar
,, Bhole R. J., L. C. P. S., Gowliguda
,, Bopadikar P. G., M. B. B. S., Gowliguda
,, Braganza C. J., M. B. B. S., Nizam Shahi Road
,, Brahamanandam A., L. M. P., Ananda Pharmacy Sultan Bazar
,, Christian E. B., M. B., Leprologist, Ramkote
,, Dass Damodar, L. M. & S., C/o. G. Paul & Co., Charkaman
,, Dass Dayal, L. M. & S., Charkaman
,, Davare S. K., L. M. & S., Sultan Bazar
,, Davids S. E., L. R. C. P., M. R. C. S., Kairatabad
,, Dounde S. R., L. M. P., Sultan Bazar
,, Durgiah R. S., M. B., C/o Victor & Co., Sultan Bazar

Hyderabad Private Practitioners Contirued

Dr. Farhat Ali Lt-Col., B. A., M. B. Ch. B., Saifabad
" Fazlulla H. M., L. M. & S., Gulzar House
" Gogte H. R., L. R. C. P., & S., D. P. H., Sultan Bazar
" Gote, D. D., M. B. B. S., Charkaman
" Gorakshaker V. R., B. A., M. B. Ch B., Gunfoundry
" Hussain M. A., L. M. & S., Station Road
" Hussain Mohamed, M. B. B. S., Bogulkunta
" Ismail Mohamed, Gulzar House
" Jawoorker Ramchander Rao, L. M. P. M. B., Isamia Bazar
" Jehangir R., L. M. & S., Sultan Bazar
" Jehangir M., L. M. & S., Sultan Bazar.
" Joshi R. D., L. M. & S., Shah Ali Banda
" Khwaja Momuddin (Major) M. D, Opp. Imperial Post Office
" Kamble S. T., M. D. (Berlin) Nampalli Road
" Karvande Vasudev Rao, L. M. P., Sultan Bazar
" Kashiker M. K., L. M. & S., Gowliguda
" Kasim M. M., L. M. & S., Abid Road
" Kirloskar B. G., M. B. B. S., Sultan Bazar
" Kirloskar G. K., L. M. & S., Sultan Bazar
" Lakshmiamah K. (Mrs.) M.B.Ch B., Narayanguda Road
" Lateef Sayeed, M. B, Ch. B., Kingkoti
" Maheshwar Manickrao, L. M. P., Gowliguda
" Manikyaraju P., B. A., M. B. B. S., Malakpet
" Mascarenas I. de L., B. A., M. B. B. S., Residency Road
" Mascarenas (Mrs.) L. C. P. S, L. M. & S., Residency Road
" Melkote G. S., L. M & S., Sultan Bazar
" Mendeonza A., L. M. & S., C/o Leslie Gay & Co., Station Road
" Mohamed Ali Khan Saheb, Kunta Raod
" Mummadi Chetty N., L. M. & S., M. B. B. S., 826, Sultan Bazar
" Murthi K. S. N., L.M.P., 92, Sultan Bazar
" Naidu, M.D (Berlin) The Golden Threshold, Station Road
" Naidu M. G. (Major) M.B.C M., The Golden Threshold
" Naidu N. S., M.B.B.S, Opp. Excelsior Cinema
" Naidu Ramaswamy, L.M.P., Shahori Osmani
" Patankar, V. B. L.M & S., Sultan Bazar
" Phatak B. K, M.B.B.S., D.O., Sultan Bazar
" Pophale S. S., L.M. & S, Sultan Bazar
" Raja B. S, L.C P. & S., New Lane
" Ramchandran A. S., M.B.B S., G. D. O., Bashir Bagh Road
" Ramaniah P. V., M B., Sultan Bazar

DOCTORS

Hyderabad Private Practitioners Continued

Dr. C. K. Durgaprasad, Rao L.M.P., Gowliguda
,, Rao R. Venkata B. Sc., M.B.B.S., 514, Sultan Bazar
,, Rao Rajeshwar, M.B., 42-49, Chappel Bazar
,, Rao W. Narsing, M.B.B.S., Sultan Bazar
,, Ratnakar B. S., L.C.P. & S., Joshi Building, 510, Sultan Bazar
,, Subbiah, L.M. & S., Nampalli Road
,, Subramanyam C. V., L.M.P., 144, Nampalli
,, Temani M. G. A., L.M. & S., Charkaman
,, Tuljapurkar M. K., L.C.P.S., M.B.B.S., Charminar
,, Vakil Ardeshir J., M.B.Ch.B., L.R.C.P. & S. Troop Bazar
,, Varadan B. S. V., L.M. & S., 79, Esamiah Bazar
,, Wasu C. S., M.D., Troop Bazar
,, Zaidi Syed Hasan, Zaidi Munzil, Darushafa, Troop Bazar

Secunderabad Private Practitioners

Dr. Bharatan M. Oxford Street
,, Bhaskar Rao T., M.D. (Berlin) Station Road
,, Fracis B. M., L.M. & S., 120, Park Lane
,, Jivanji K., L.M. & S., James Pharmacy James Street
,, Kasim Abdul, L.M. & S., Shabbir Medical Hall, Saunders Road
,, Khader Sheriff, L.M.P., James Street Dispensary
,, Manickam Moodaliar Rao Saheb, L.M.P., Kalasiguda
,, Mody J. R., L.M. & S., James Street
,, Mu[illegible] N. K., L.M. & S., Jumma Musjid
,, Naidu M. V., L.C.P.S. Market Street
,, Nania R. E., M.B.B.S., James Pharmacy, James Street
,, Narayan Rao A. G., L.C.P.S., L.M. & S., St. Mary's Road
,, Parthanker N. P., M.B.B.S., Market Street
,, Purushotham P., L.M. & S., Station Road
,, Purushotham R. V., M.B.B.S., 6029, Market Street
,, Ramanan V., L.M.P., Picket
,, Ranji Capt., M.B.B.S., D.O., (Lon.), Alexandra Road
,, Seethan S. P., L.M. & S., 133, Park Lane
,, Shankar C. S. Gowri, L.M.P., A/20, Bansilalpet
,, Sunderson V. T., L.M. & S., Market Medical Hall
,, Sundaram M. V. G., M.B.B.S., Market Street
,, St. Romaine E. Major, L.M.D., Deccan Pharmacy, Oxford Street
,, Timmaraju Yeshwant Rao N., 1921, Pan Bazar
,, Timothy, M.B., C/o Bethel Medical Hall, St. Mary's Road
,, Viccajee D., Retired Civil Surgeon, Bolarum
,, Wadia M. R., [illegible]C.S., L.K.C.P., (Chief Medical Officer, Salar Jung Estate) James Street

N. B.—For Doctors in service see pages, 80, 84, 90, 95, 96, 109, 112, 132 to 135.

CURRENCY.

The State has its own Currency called Halli Sicca or Osmania Sicca. The usual difference between the British Government Currency and the Halli Sicca is Rs. 15. i. e., B. G. Rs. 100 for O. S. Rs. 115. This difference fluctuates from Rs. 14 to Rs. 19 according to Trade Conditions. Conversion tables are given below :—

HALLI SICCA RUPEES INTO GOVT. RUPEES & VICE-VERSA

Halli Sicca Rupees						Rupees	Government Rupees					
At the rate of 113/12/0			At the rate of 114/0/0				At the rate of 113/12/0			At the rate of 114/0/0		
1	2	2 40	1	2	2'83	1	0	14	0'79	0	14	0'42
2	4	4'80	2	4	5'76	2	1	12	1'58	1	12	0'84
3	6	7'20	3	6	8'61	3	2	10	2 37	2	10	1 26
4	8	9'60	4	8	11'5[illegible]	4	3	8	3 16	3	8	1 63
5	11	0'00	5	11	2'40	5	4	6	3 95	4	6	2'10
6	13	2'40	6	13	5'28	6	5	4	4'74	5	4	2'52
7	15	4.80	7	15	8 16	7	6	2	5'53	6	2	2 94
9	1	7'20	9	1	11 04	8	7	0	6 32	7	0	3'36
10	3	9'60	10	4	1 92	9	7	14	7'12	7	14	3'78
11	6	0'00	11	6	4'80	10	8	12	7 91	8	12	4 21
22	12	0 00	22	12	9'60	20	17	9	3 82	17	8	8'42
34	2	0'00	34	3	2'40	30	26	5	11'73	26	5	0'63
45	8	0'00	45	9	7 20	40	36	2	7 64	35	1	4'84
56	14	0'00	57	0	0 00	50	43	15	3 56	43	13	9'05
68	4	0'00	68	6	4 80	60	52	11	11'47	52	10	1 26
79	10	0'00	79	12	9'60	70	61	8	7'38	61	6	5'47
91	0	0'00	91	3	2 40	80	70	5	3 29	70	2	9'68
102	6	0'00	102	9	7'20	90	79	1	11'20	78	15	1'89
113	12	0'00	114	0	0 00	100	87	14	7'12	87	11	6'10
227	8	0'00	228	0	0 00	200	175	13	2'24	175	7	0'21
341	4	0'00	342	0	0 00	300	263	11	9'36	263	2	6'31
455	0	0'00	456	0	0 00	400	351	10	4'48	350	14	0'42
568	12	0'00	570	0	0'00	500	439	8	11'60	438	9	6'53

Large stock of PIANOS for HIRE & SALE at moderate rates. PIANOS TUNED & OVERHAULED by London certified Musician Tuners. Satisfaction Guaranteed.

REID & Co., Oxford Street, SECUNDERABAD-Dn.

HALLI SICCA RUPEES INTO GOVT. RUPEES & VICE-VERSA.

Halli Sicca Rupees						Rupees	Government Rupees					
At the rate of 114/4/0			At the rate of 114/8/0				At the rate of 1 4/4/0			At the rate of 114/8/0		
1	2	3·36	1	2	3·84	1	0	14	0·05	0	13	11 68
2	4	6 72	2	4	7 68	2	1	12	0·10	1	11	11·37
3	6	10 08	3	6	11·52	3	2	10	0·15	2	9	11·05
4	9	1 44	4	9	3·36	4	3	8	0·21	3	7	10·75
5	11	4·80	5	11	7·20	5	4	6	0·26	4	5	10·42
6	13	8·16	6	13	11·04	6	5	4	0·31	5	3	10·11
7	15	11·52	8	0	2 88	7	6	2	0·36	6	1	9·79
9	2	2·88	9	2	6 72	8	7	0	0·42	6	15	9·48
10	4	6 24	10	4	10·56	9	7	14	0·47	7	13	9·17
11	6	9·60	11	7	2 40	10	8	12	0·52	8	11	8·85
22	13	7 20	22	14	4·80	20	17	8	1·05	17	7	5·71
34	4	4 80	34	5	7·20	30	26	4	1·57	26	3	2·56
45	11	2·40	45	12	9·60	40	35	0	2·10	34	14	11·42
57	2	0·00	57	4	0 00	50	43	12	2·62	43	10	8·27
68	8	9 60	68	11	2·40	60	52	8	3 15	52	6	5·13
79	15	7·20	80	2	4 80	70	61	4	3 67	61	2	2·00
91	6	4·80	91	9	7 20	80	70	0	4 20	69	13	10 84
102	13	2·40	103	0	9 60	90	78	12	4·72	78	9	7·70
114	4	0 00	114	8	0·00	100	87	8	5 25	87	5	4·55
228	8	0 00	229	0	0·00	200	175	0	10·50	174	10	9·11
342	12	0 00	343	8	0 00	300	262	9	3·75	262	0	1·67
457	0	0 00	458	0	0 00	400	350	1	9·00	349	5	6·25
571	4	0 00	572	8	0·00	500	437	10	2·25	436	10	10·79
At the rate of 114/12/0			At the rate of 115/0/0				At the rate of 114/12/0			At the rate of 115/10/0		
1	2	4·32	1	2	4·80	1	0	13	11·32	0	13	10·95
2	4	8.64	2	4	9·60	2	1	11	10·64	1	11	9·91
3	7	0 96	3	7	2·40	3	2	9	9·96	2	9	8·86
4	9	5·28	4	9	7 20	4	3	7	9·28	3	7	7·82
5	11	9·60	5	12	0·00	5	4	5	8·60	4	5	6·78
6	14	1·92	6	14	4·80	6	5	3	7·92	5	3	5·63
8	0	6·24	8	0	9·60	7	6	1	7·24	6	1	4·69
9	2	10 56	9	3	2 40	8	6	15	6·56	6	15	3·65
10	5	2·88	10	5	7·20	9	7	13	5·88	7	13	2·60
11	7	7·20	11	8	0 00	10	8	11	5·20	8	11	1·56
22	15	2·40	23	0	0·00	20	17	6	10·40	17	6	3·13
34	6	9·60	34	8	0·00	30	26	2	3·60	26	1	4·69
45	14	4·80	46	0	0·00	40	34	13	8·81	34	12	6·26
57	6	0·00	57	8	0 00	50	43	9	2·01	43	7	7·82
68	13	7·20	69	0	0·00	60	52	4	7·21	52	2	9·39
80	5	2·40	80	8	0·00	70	61	0	0·41	60	13	10·95
91	12	9 60	92	0	0·00	80	69	11	5·62	69	9	0·52
103	4	4·80	103	8	0 00	90	78	6	10·82	78	4	2·08
114	12	0·00	115	0	0·00	100	87	2	4·02	86	15	3·65
229	8	0·00	230	0	0·00	200	174	4	8·05	173	14	7·30
344	4	0·00	345	0	0·00	300	261	7	0·07	260	13	10·95
459	0	0·00	460	0	0·00	400	348	9	4·10	347	13	2·60
573	12	0·00	575	0	0·00	500	435	11	8·13	434	12	6·26

Repairs to Gramophones and all musical instruments a speciality. All makes of Gramophones and records in stock at REID & Co., Oxford St., Secunderabad

HALLI SICCA RUPEES INTO GOVT. RUPEES AND VICE-VERSA

Halli Sicca Rupees						Rupees	Government Rupees					
At the rate of 115/4/0			At the rate of 115/8/0				At the rate of 115/4/0			At the rate of 115/8/0		
1	2	5·28	1	2	5 76	1	0	13	10·59	0	13	10·23
2	4	10·56	2	4	11·52	2	1	11	9 18	1	11	8·46
3	7	3·84	3	7	5·28	3	2	9	7·78	2	9	6·70
4	9	9·12	4	9	11·04	4	3	7	6·37	3	7	5·00
5	12	2·40	5	12	4·80	5	4	5	5·00	4	5	3·16
6	14	7·68	6	14	10·56	6	4	3	3·56	5	3	1·40
8	1	0·96	8	1	4 32	7	6	1	2·16	6	0	11·63
9	3	6·24	9	3	10·08	8	6	15	0·75	6	14	10·00
10	5	11·52	10	6	3·84	9	7	12	11·34	7	12	8·10
11	8	4·80	11	8	9·60	10	8	10	10·00	8	10	6·33
23	0	9·60	23	1	7·20	20	17	5	8·00	17	5	0·67
34	9	2·40	34	10	4·80	30	26	0	6 00	25	15	7·01
46	1	7·20	46	3	2·40	40	34	11	3·77	34	10	1·35
57	10	0·00	57	12	0·00	50	43	6	1·71	43	4	7·68
69	2	4·80	69	4	9·60	60	52	0	11·66	51	15	2·02
80	10	9 60	80	13	7·20	70	60	11	9·60	60	9	8·36
92	3	2 40	92	6	4·80	80	69	6	7·54	69	4	2·70
103	11	7·20	103	15	2·40	90	78	0	5·49	77	14	9·03
115	4	0·00	115	8	0·00	100	86	12	3·43	86	9	3·37
230	8	0·00	231	0	0·00	200	173	8	6·87	173	2	6·75
345	12	0 00	346	8	0·00	300	260	4	10·30	259	11	10·13
461	0	0·00	462	0	0·00	400	347	1	1·74	346	5	1·50
576	4	0 00	577	8	0 00	500	433	13	5·18	432	14	4·28
At the rate of 115/12/0			At the rate of 116/0/0				At the rate of 115/12/0			At the rate of 116/0/0		
1	2	6·24	1	2	6·72	1	0	13	9·87	0	13	9·51
2	5	0·48	2	5	1·44	2	1	11	7·74	1	11	7·03
3	7	6·72	3	7	8·16	3	2	9	5·62	2	9	4·55
4	10	0·96	4	10	2·88	4	3	7	3·49	3	7	2·06
5	12	7·20	5	12	9·60	5	4	5	1·37	4	4	11 58
6	15	1·44	6	15	4·32	6	5	2	11·24	5	2	9·10
8	1	7 68	8	1	11·04	7	6	0	9·12	6	0	6·62
9	4	1·92	9	4	5·76	8	6	14	7·00	6	14	4·13
10	6	8·16	10	7	0·48	9	7	12	4 87	7	12	1·65
11	9	2·40	11	9	7·20	10	8	10	2·74	8	9	11·17
23	2	4·80	23	3	2·40	20	17	4	5·49	17	3	10.34
34	11	7·20	34	12	9·60	30	25	14	8·24	25	13	9·51
46	4	9 60	46	6	4·80	40	34	8	11·00	34	7	8·68
57	14	0·00	58	0	0 00	50	43	3	1·73	43	1	7·86
69	7	2·40	69	9	7·20	60	51	13	4·48	51	11	7·03
81	0	4·80	81	3	2·40	70	60	7	7 23	60	5	6·20
92	9	7·20	92	12	9·60	80	69	1	10 00	68	15	5·37
104	2	9·60	104	6	4·80	90	77	12	0 72	77	9	4·55
115	12	0 00	116	0	0·00	100	86	6	3·47	86	3	3·72
231	8	0·00	232	0	0·00	200	172	12	7·00	172	6	7·44
347	4	0·00	348	0	0·00	300	259	2	10·41	258	9	11·17
463	0	0·00	464	0	0·00	400	345	9	2·00	344	13	3·00
578	12	0·00	580	0	0·00	500	481	15	5·36	431	0	6·62

His Master's Voice, Decca, Brunswick, Rex, Columbia & Regal Gramophone Records at Bombay rates. Gramophones of all popular makes. Repairs a speciality—REID & Co., Secunderabad.

HALLI SICCA RUPEES INTO GOVT RUPEES & VICE-VERSA

Halli Sicca Rupees						Rupees	Government Rupees					
At the rate of 116/4/0			At the rate of 116/8/0				At the rate of 116/4/0			At the rate of 116/8/0		
1	2	7·20	1	2	7·68	1	0	13	9·16	0	13	8·80
2	5	2·40	2	5	3·36	2	1	11	6·32	1	11	5·61
3	7	9·60	3	7	11.04	3	2	9	3·48	2	9	2·42
4	10	4·80	4	10	6·72	4	3	7	0·64	3	6	11·22
5	13	0·00	5	13	2·40	5	4	4	9·80	4	4	8 03
6	15	7·20	6	15	10 08	6	5	2	6·96	5	2	4·84
8	2	2·40	8	2	5·76	7	6	0	4·12	6	0	1.64
9	4	9·60	9	5	1·44	8	6	14	1·29	6	13	10 45
10	7	4·80	10	7	9·12	9	7	11	10·45	7	11	7·26
11	10	0·00	11	10	4·80	10	8	9	7·61	8	9	4·06
23	4	0·00	23	4	9·60	20	17	3	3·22	17	2	8·13
34	14	0·00	34	15	2·40	30	25	12	10·83	25	12	0·20
46	8	0·00	46	9	7·20	40	34	6	6·45	34	5	4·27
58	2	0·00	58	4	0 00	50	43	0	2·06	42	14	8·34
69	12	0·00	69	14	4·80	60	51	9	9·67	51	8	0·40
81	6	0·00	81	8	9 60	70	60	3	5·29	60	1	4 47
93	0	0 00	93	3	2 40	80	68	13	0 90	68	10	8·54
104	10	0·00	104	13	7·20	90	77	6	8·51	77	4	0·61
116	4	0·00	116	8	0·00	100	86	0	4·02	85	13	4 68
232	8	0 00	233	0	0 00	200	172	0	8·25	171	10	9·36
348	12	0·00	349	8	0·00	300	258	1	0·38	257	8	2 04
465	0	0 00	466	0	0 00	400	344	1	4 51	343	5	7·72
581	4	0 00	582	8	0 00	500	430	1	8 64	429	2	11·40
At the rate of 116/12/0			At the rate of 117/0/0				At the rate of 116/12/0			At the rate of 117/0/0		
1	2	8·16	1	2	8·64	1	0	13	8·45	0	13	8·10
2	5	4·32	2	5	5·28	2	1	11	4·90	1	11	4·20
3	8	0·48	3	8	1·92	3	2	9	1·36	2	9	0·30
4	10	8·64	4	10	13·56	4	3	6	9·81	3	6	8·49
5	13	4·80	5	13	7·20	5	4	4	6·26	4	4	4·50
7	0	0·96	7	0	3·84	6	5	2	2·72	5	2	0·60
8	2	9·12	8	3	0·48	7	5	15	11·17	5	15	8·70
9	5	5·28	9	5	9·12	8	6	13	7·63	6	13	4·80
10	8	1·44	10	8	5·76	9	7	11	4·08	7	11	0·90
11	10	9·60	11	11	2·40	10	8	9	0·53	8	8	9·00
23	5	7·20	23	8	4·80	20	17	2	1·07	17	1	6·00
35	0	4·80	35	1	7·20	30	25	11	1·61	25	10	3·00
46	11	2·40	47	12	9 60	40	34	4	2·15	34	3	0·00
58	6	0·00	58	8	0·00	50	42	13	2 69	42	11	2·00
70	0	9·60	70	3	2·40	60	51	6	3·23	51	4	6·00
81	11	7·20	82	14	4·80	70	59	15	3·77	59	13	3·00
93	6	4·80	93	9	7·20	80	68	8	4·31	68	6	0·00
105	1	2·40	105	4	9 60	90	77	1	4·85	76	14	9·00
116	12	0·00	117	0	0·00	100	85	10	5·39	85	7	6·00
233	8	0·00	234	0	0·00	200	171	4	10 78	170	15	0·00
350	4	0·00	351	0	0 00	300	256	15	4 17	256	6	6·00
467	0	0·00	468	0	0·00	400	342	9	9·56	341	14	0·00
583	12	0·00	585	0	0·00	500	428	4	2·95	427	5	6·00

PIANOS for SALE & HIRE at moderate rates. Pianos tuned, regulated and repaired by London certified Musician—Tuners at—REID & Co., Secunderabad.

HALLI SICCA RUPEES INTO GOVT. RUPEES AND VICE-VERSA

Halli Sicca Rupees						Rupees	Government Rupees					
At the rate of 117/4/0			At the rate of 117/8/0				At the rate of 117/4/0			At the rate of 117/8/0		
1	2	9·12	1	2	9·60	1	0	13	7·75	0	13	7·40
2	5	6·24	2	5	7·20	2	1	11	3·50	1	11	2·80
3	8	3·36	3	8	4·80	3	2	8	11·25	2	8	10·20
4	11	0·48	4	11	2·40	4	3	6	7·01	3	6	5·60
5	13	9·60	5	14	0·00	5	4	4	2·76	4	4	1·00
7	0	6·72	7	0	9·60	6	5	1	10·51	5	1	8·40
8	3	3·84	8	3	7·20	7	5	15	6·26	5	15	3·80
9	6	0·06	9	6	4·80	8	6	13	2·02	6	12	11·20
10	8	10·08	10	9	2·40	9	7	10	9·77	7	10	6·60
11	11	7·20	11	12	0·00	10	8	8	5·52	8	8	2·00
23	7	2·40	23	8	0 00	20	17	0	11·05	17	0	4·00
35	2	9·60	35	4	0·00	30	25	9	4·57	25	8	6.01
46	14	4·80	47	0	0·00	40	34	1	10·10	34	0	8·01
58	10	0·00	58	12	0·00	50	42	10	3·63	42	8	10·02
70	5	7·20	70	8	0·00	60	57	2	9·15	51	1	0·02
82	1	2·40	82	4	0 00	70	59	11	2·68	59	9	2·02
93	12	9 60	94	0	0·00	80	68	3	8 20	68	1	4·03
105	8	4·80	105	12	0·00	90	76	12	1·73	76	9	6·03
117	4	0·00	117	8	0·00	100	85	4	7·26	85	1	8·04
231	8	0·00	235	0	0 00	200	170	9	2·52	170	3	4·08
351	12	0·00	352	8	0 00	300	255	13	9·78	255	5	0 12
469	0	0·00	470	0	0·00	400	341	2	5·04	340	6	8·16
586	4	0·00	587	8	0·00	500	426	7	0·30	425	8	4·20

At the rate of 117/12/0			At the rate of 118/0/0				At the rate of 117/12/0			At the rate of 118/0/0		
1	2	10·08	1	2	10.56	1	0	13	7·05	0	13	6·71
2	5	8·16	2	5	9·12	2	1	11	2·11	1	11	1·42
3	8	6·24	3	8	7·68	3	2	8	9·17	2	8	8·13
4	11	4 32	4	11	6·24	4	3	6	4·22	3	6	2·84
5	14	2·40	5	14	4 80	5	4	3	11·28	4	3	9·55
7	1	0·48	7	1	3·36	6	5	1	6·34	5	1	4·27
8	3	10·56	8	4	1·92	7	5	15	1·40	5	14	10·98
9	6	8·64	9	7	0 48	8	6	12	8·45	6	12	5·69
10	9	6 72	10	9	11·04	9	7	10	3·51	7	10	0·40
11	12	4·80	11	12	9·60	10	8	7	10.57	8	7	7·11
23	8	9·60	23	9	7·20	20	16	15	9·14	16	15	2·23
35	5	2·40	35	6	4·80	30	25	7	7·71	25	6	9·35
47	1	7·20	47	3	2·40	40	33	15	6·29	33	14	4·47
58	14	0·00	59	0	0·00	50	42	7	4·86	42	5	10·59
70	10	4 80	70	12	9·60	60	50	15	3·43	50	13	6·70
82	6	9·60	82	9	7·20	70	59	7	2·01	59	5	1·83
94	3	2·40	94	6	4·80	80	67	15	0 58	67	12	8 94
105	15	7·20	106	3	2 40	90	76	6	11·15	76	4	4·06
117	12	0·00	118	0	0 00	100	84	14	9·73	84	11	11·18
235	8	0·00	236	0	0·00	200	169	13	7 46	169	7	10·36
353	4	0·00	354	0	0·00	300	254	12	5·10	254	3	9·54
471	0	0 00	472	0	0·00	400	339	11	2 92	338	15	8·72
588	12	0 00	590	0	0·00	500	424	10	0·65	423	11	7·90

Gramophones, Violins, Mandolins, Banjos, Ukuleles, Hawaiian Guitars with strings and complete fittings. Band instruments and fittings Theatrical Wigs, Paints, etc. at REID & Co., SECUNDERABAD.

HALLI SICCA RUPEES INTO GOVT. RUPEES AND VICE-VERSA

Halli Sicca Rupees						Rupees	Government Rupees					
At the rate of 118/4/0			At the rate of 118/8/0				At the rate of 118/4/0			At the rate of 118/8/0		
1	2	11·04	1	2	11·52	1	0	13	6·36	0	13	6·02
2	5	10·08	2	5	11·04	2	1	11	0·73	1	11	0·05
3	8	9·12	3	8	10·56	3	2	8	7·10	2	8	6·07
4	11	8·16	4	11	10 08	4	3	6	1·47	3	6	0·10
5	14	7·20	5	14	9·60	5	4	3	7·83	4	3	6·12
7	1	6·24	7	1	9·12	6	5	1	2·20	5	1	0·15
8	4	5 28	8	4	8·64	7	5	14	8 57	5	14	6·17
9	7	4·32	9	7	8·16	8	6	12	2·94	6	12	0·20
10	10	3·36	10	10	7 68	9	7	9	9 31	7	9	6·22
11	13	2·40	11	13	7·20	10	8	7	3·67	8	7	0·25
23	10	4·80	23	11	2·40	20	16	14	7·35	16	14	0·50
35	7	7·20	35	8	9·60	30	25	5	11·03	25	5	0·75
47	4	9·60	47	6	4·80	40	33	13	2·71	33	12	1.00
59	2	0·00	59	4	0 00	50	42	4	6·39	42	3	1·25
70	15	2·40	71	1	7·20	60	50	11	10·06	50	10	1·50
82	12	4·80	82	15	2·40	70	59	3	1·74	59	1	1·75
94	9	7·20	94	12	9·60	80	67	10	5 42	67	8	2·00
106	6	9·60	106	10	4·80	90	76	1	9·10	75	15	2·25
118	4	0·00	118	8	0 00	100	84	9	0·78	84	6	2·50
236	8	0·00	237	0	0·00	200	169	2	1·56	168	12	5·00
354	12	0·00	355	8	0·00	300	253	11	2·34	253	2	7·50
473	0	0.00	474	0	0·00	400	338	4	3·12	337	8	10·00
591	4	0.00	592	8	0·00	500	422	13	3·90	421	15	0 50

At the rate of 118/12/0			At the rate of 119/0/0				At the rate of 118/12/0			At the rate of 119/0/0		
1	3	0·00	1	3	0·48	1	0	13	5·68	0	13	5 34
2	6	0·00	2	6	0·96	2	1	10	11 36	1	10	10 63
3	9	0·00	3	9	1·44	3	2	8	5·05	2	8	4 03
4	12	0·00	4	12	1 92	4	3	5	10 73	3	5	9·37
5	15	0 00	5	15	2·40	5	4	3	4·42	4	3	2·72
7	2	0·00	7	2	2·88	6	5	0	10 10	5	0	8 06
8	5	0 00	8	5	3·36	7	5	14	3·78	5	14	1·41
9	8	0·00	9	8	3·84	8	6	11	9·47	6	11	6·75
10	11	0·00	10	11	4·32	9	7	9	3 15	7	9	0 10
11	14	0·00	11	14	4 80	10	8	6	8 84	8	6	5 44
23	12	0 00	23	12	9·60	20	16	13	5·68	16	12	10·89
35	10	0·00	35	11	2·40	30	25	4	2·52	25	3	4 33
47	8	0·00	47	9	7·20	40	33	10	11 36	33	9	9 78
59	6	0·00	59	8	0 00	50	42	1	8·21	42	0	3 22
71	4	0·00	71	6	4 80	60	50	8	5·05	50	6	8·67
83	2	0 00	83	4	9 60	70	58	15	1 89	58	13	2·11
95	0	0·00	95	3	2 40	80	67	5	10 73	67	3	7·56
106	14	0·00	107	1	7 20	90	75	12	7 57	75	10	1 00
118	12	0·00	119	0	0 00	100	84	3	4·42	84	0	6·45
237	8	0·00	238	0	0 00	200	168	6	8·84	168	1	0 90
356	4	0 00	357	0	0 00	300	252	10	1·26	252	1	7·35
475	0	0·00	476	0	0 00	400	336	13	5 63	336	2	1 80
593	12	0·00	595	0	0·00	500	421	0	10 10	420	2	8 25

PIANOS thoroughly overhauled by LONDON CERTIFIED EXPERTS. Special terms for yearly tuning contracts. Satisfaction Guaranteed. *REID & Co., Secunderabad.*

CHANGE INDIAN INTO BRITISH CURRENCY

Rate of exchange	1st. 5d.			1s. 5¼d			1s 5½d			1s. 5¾d			1s. 6d			1s. 6¼d			1s. 6½d			1s. 6¾d			1s. 7	
Rs.	£	s	d.	£	s.	d.	£	s.	d.	£	s.	d.	£	s.	d.	£	s.	d.	£.	s.	d.	£	s	d.	£	s.	d
1	0	1	5	0	1	5¼	0	1	5½	0	1	5¾	0	1	6	0	1	6¼	0	1	6½	0	1	6¾	0	1
2	0	2	10	0	2	10½	0	2	11	0	2	11½	0	3	0	0	3	0½	0	3	1	0	3	1½	0	3
3	0	4	3	0	4	3¾	0	4	4½	0	4	5¼	0	4	6	0	4	6¾	0	4	7½	0	4	8¼	0	4
4	0	5	8	0	5	9	0	5	10	0	5	11	0	6	0	0	6	1	0	6	2	0	6	3	0	6
5	0	7	1	0	7	2¼	0	7	3½	0	7	4¾	0	7	6	0	7	7¼	0	7	8½	0	7	9¾	0	7
6	0	8	6	0	8	7½	0	8	9	0	8	10½	0	9	0	0	9	1½	0	9	3	0	9	4½	0	9
7	0	9	11	0	10	0¾	0	10	2½	0	10	4¼	0	10	6	0	10	7¾	0	10	9½	0	10	11¼	0	11
8	0	11	4	0	11	6	0	11	8	0	11	10	0	12	0	0	12	2	0	12	4	0	12	6	0	12
9	0	12	9	0	12	11¼	0	13	1½	0	13	3¾	0	13	6	0	13	8¼	0	13	10½	0	14	0¾	0	14
10	0	14	2	0	14	4½	0	14	7	0	14	9½	0	15	0	0	15	2½	0	15	5	0	15	7½	0	15
20	1	8	4	1	8	9	1	9	2	1	9	7	1	10	0	1	10	5	1	10	10	1	11	3	1	11
30	2	2	6	2	3	1½	2	3	9	2	4	4¼	2	5	0	2	5	7½	2	6	3	2	6	10½	2	7
40	2	16	8	2	17	6	2	18	4	2	19	2	3	0	0	3	0	10	3	1	8	3	2	6	3	3
50	3	10	10	3	11	10½	3	12	11	3	13	11½	3	15	0	3	16	0½	3	17	1	3	18	1½	3	19
60	4	5	0	4	6	3	4	7	6	4	8	9	4	10	0	4	11	3	4	12	6	4	13	9	4	15
70	4	19	2	5	0	7½	5	2	1	5	3	6½	5	5	0	5	6	5½	5	7	11	5	9	4½	5	10
80	5	13	4	5	15	0	5	16	8	5	18	4	6	0	0	6	1	8	6	3	4	6	5	0	6	6
90	6	7	6	6	9	4½	6	11	3	6	18	1½	6	15	0	6	16	10½	6	18	9	7	0	7½	7	2
100	7	1	8	7	3	9	7	5	10	7	7	11	7	10	0	7	12	1	7	14	2	7	16	3	7	18
200	14	3	4	14	7	6	14	11	8	14	15	10	15	0	0	15	4	2	15	8	4	15	12	6	15	16
300	21	5	0	21	11	3	21	7	6	22	3	9	22	10	0	22	10	3	23	2	6	23	8	9	23	15
400	28	6	8	28	15	0	29	3	4	29	11	8	30	0	0	30	8	4	30	16	8	31	5	0	31	13
500	35	8	4	35	18	9	36	9	2	36	19	7	37	10	0	38	0	5	38	10	10	39	1	3	39	11
600	42	10	0	43	2	6	43	15	0	44	7	6	45	0	0	45	12	6	46	5	0	46	17	6	47	10
700	49	11	8	50	6	3	51	0	10	51	15	5	52	10	0	53	4	7	53	19	2	54	13	9	55	8
800	56	13	4	57	10	0	58	6	8	59	3	4	60	0	0	60	16	8	61	13	4	62	0	0	63	5
900	63	15	0	64	13	9	65	12	6	66	11	3	67	10	0	68	8	9	69	7	6	70	6	3	71	5
1000	70	16	8	71	17	6	72	18	4	73	19	2	75	0	0	76	0	10	77	1	8	78	2	6	79	3

FASHION WEAR FOR MEN

CIVIL AND MILITARY TAILORS,
EXPERT SHERWANI CUTTERS.
COME AND OBTAIN
THE GOOD WILL ART AND FINISH.

A Trial will convince you:

GOOD WILL & Co.,

FASHION TAILORS

Near Ragnathmull Bank, :: HYDERABAD-DECCAN.

TABLE OF DAILY PAY OR ALLOWANCE.

Rupees per month.	Of 28 days.	Of 30 days	Of 31 days.	Rupees per month.	Of 28 days.	Of 30 days.	Of 31 days.
	Rs. a. p.	Rs. a. p.	Rs. a. p.		Rs. a. p.	Rs. a. p.	Rs. a. p.
1	0 0 7	0 0 6	0 0 6	26	0 14 10	0 13 10	0 13 5
2	0 1 2	0 1 1	0 1 0	27	0 15 5	0 14 5	0 13 11
3	0 1 9	0 1 7	0 1 7	28	1 0 0	0 14 11	0 14 5
4	0 2 3	0 2 2	0 2 1	29	1 0 7	0 15 6	0 15 0
5	0 2 10	0 2 8	0 2 7	30	1 1 2	1 0 0	0 15 6
6	0 3 5	0 3 2	0 3 1	31	1 1 9	1 0 6	1 0 0
7	0 4 0	0 3 9	0 3 7	32	1 2 3	1 1 1	1 0 6
8	0 4 7	0 4 3	0 4 2	33	1 2 10	1 1 7	1 1 0
9	0 5 2	0 4 10	0 4 8	34	1 3 5	1 2 2	1 1 7
10	0 5 9	0 5 4	0 5 2	35	1 4 0	1 2 8	1 2 1
11	0 6 3	0 5 10	0 5 8	36	1 4 7	1 3 2	1 2 7
12	0 6 10	0 6 5	0 6 2	37	1 5 2	1 3 9	1 3 1
13	0 7 5	0 6 11	0 6 9	38	1 5 9	1 4 3	1 3 7
14	0 8 0	0 7 6	0 7 3	39	1 6 3	1 4 10	1 4 2
15	0 8 7	0 8 0	0 7 9	40	1 6 10	1 5 4	1 4 8
16	0 9 2	0 8 6	0 8 3	41	1 7 5	1 5 10	1 5 2
17	0 9 9	0 9 1	0 8 9	42	1 8 0	1 6 5	1 5 8
18	0 10 3	0 9 7	0 9 3	43	1 8 7	1 6 11	1 6 2
19	0 10 10	0 10 2	0 9 10	44	1 9 2	1 7 6	1 6 9
20	0 11 5	0 10 8	0 10 4	45	1 9 9	1 8 0	1 7 3
21	0 12 0	0 11 2	0 10 10	46	1 10 3	1 8 6	1 7 9
22	0 12 7	0 11 9	0 11 4	47	1 10 10	1 9 1	1 8 3
23	0 13 2	0 12 3	0 11 10	48	1 11 5	1 9 7	1 8 9
24	0 13 9	0 12 10	0 12 5	49	1 12 0	1 10 2	1 9 3
25	0 14 3	0 13 4	0 12 11	50	1 12 7	1 10 8	1 9 10

Call or write to:—

V. JUGALDAS & BROS.,

SIDDIMABER BAZAAR, " HYDERABAD-DECCAN.

FOR ALL KINDS OF GLASS, PICTURE FRAMES, TRI WOOD, DIAMOND GLASS CUTTERS, TIN PLATES, MANUFACTURES OF STAINED & LEADED GLASS, FANCY PICTURES WITH AND WITHOUT FRAMES.

Charges Moderate, Bevilled Glass Speciality, trial solicted

"Jugaldas" means the Best Glass

SPORTS EVENTS 1936—HYDERABAD.

JANUARY.

Moin-ud-Dowlah Gold Cup Cricket Tournament—(1935-36 there will be no Gold Cup Tournament. Instead, the Moin-ud-Dowlah XI will meet Maharajah of Patiala's Team of Australian Cricketers in a three days fixture 24th, 25th, & 26th January, Secunderabad Gymkhana Ground).

THE AUSTRALIAN TEAM.

J. Ryder, *(Captain)*	...	...	Victoria
C. G. Macartney, *Vice Capt.*	...	...	New South Wales
L. E. Nagel	...	...	Victoria
H. H. Alexander	...	...	Victoria
H. Ironmonger	...	...	Victoria
T. W. Leather	...	...	Victoria
A. H. Allsopp	...	...	Victoria
H. L. Henry	...	...	New South Wales
R. K. Oxenham	...	...	Queensland
F. Mair	...	...	New South Wales
O. Wendell Bill	...	...	New South Wales
H. S. Love	...	...	New South Wales
J. E. Ellis	...	...	New South Wales
F. J. Bryant	...	...	West Australia
R. O. Morrisby	...	...	Tasmania

Manager:

Mr. FRANK TARRANT.

Headquarters:— Rajendra Gymkhana, Patiala.

Inter-College & School Hockey Tournament

Inter-College & School Tennis Tournament

FEBRUARY

Moin-ud-Dowlah Tennis Tournament
Hyderabad Y. M. C. A. Open Tennis Tournament

MARCH

Dominion Scout Rally

APRIL—MAY

Public Garden Open Tennis Tournament
Hyderabad Himayat Hockey Tournament

JULY—AUGUST

Hyderabad Association League Cricket
Shawcross Football Tournament
Departmental Football Tournament

SEPTEMBER

H. E. H's. Birth Day Scout Rally
Nundy Shield Football Tournament

Sanzety—Photographer—Sagar Road, Secunderabad

SPORTS EVENTS 1936—SECUNDERABAD.

Hyderabad Continued

OCTOBER

Salar Jung Cricket Tournament
Hyderabad Junior Polo Tournament
Sir Afsar Cup Junior Polo Tournament, Fateh Maidan

NOVEMBER

Hyderabad Athletic Association Sports
Berhamad-ud-Dowlah Cricket Tournament

DECEMBER

Moin-ud-Dowlah Gold Cup Cricket Tournament

SECUNDERABAD

JANUARY

Secunderabad Area Boxing Tournament
Secunderabad Club Tennis Tournament

FEBRUARY

Army and Air Force Boxing Tournament—Open to Madras Brigade and Deccan District
Races, Gymkhana Meeting, two days
Secunderabad Area Sports
The 7th Dragoon Guards Cup Polo Tournament (Secunderabad Ground)

MARCH

Egerton Cup Polo Tournament (Hyslop Ground, Bolarum)
Races, Gymkhana Meeting, two days
D. N. Chenoy Cup Novices Polo Tournament

APRIL

Inter-Unit Football Tournament

MAY

Secunderabad Area Swimming Competition (Club Bath)

JULY

Races, Secunderabad Monsoon Meeting four days

AUGUST

Secunderabad Horse Show
Inter-Unit Cricket Tournament
Dara Chenoy Cup Polo Tournament for Seniors

OCTOBER

Inter-Unit Hockey Tournament

NOVEMBER

Sahibzada Cup Polo Tournament (Hyslop Ground, Bolarum)

DECEMBER

Inter-Unit Football Tournament

TIBIQLR SURE REMEDY FOR TUBERCULOSIS

HYDERABAD GOVERNMENT HOLIDAYS.

FRIDAYS

1st January 1936	New Year's Day
9th January '36	Lunar Eclipse
14th January '36	Til Sankaranth
28th January '36	Basanth Panchami
9th February '36	Birthday of Walashan Prince Nawa Muazzam Jah Bahadur
21st February '36	Maha Shivrathri
24th February to 1st March '36 ...	Silver Jubilee Holidays
4th to 8th March '36	Bakreed (7th & 8th Holi)
13th March '36	Fateha-Third-Khalifa
24th March '36	Ugadhi
25th March to 5th April '36 ...	Moharrum (25th Fateha-Second-Khalifa) (31st March Sree Ram Navami)
12th May '36	Ar-bin
14th May '36	Rendition of Residency Bazars
20th May '36	Last Wednesday
24th May '36	Queen Victoria's Birthday
27th May '36	Fateha Hazrath Imam Hussan
2nd & 3rd June '36	Dwaz-Dahum Sharif
26th June '36	Birthday of Late Nizam
1st July '36	Yaz-Dahum Sharif
5th July '36	Lunar Eclipse
2nd August '36	Rakhi-Poonam
9th August '36	Janma Ashtami
9th September '36	Fateha First Khalifa
18th September '36	H. E H the Nizam's Birthday
19th September '36	Ganesh Chathurthi
23rd September '36	Urus Hazarath Khaja Moinuddin
29th September '36	Anantha Chathurdasi
30th September '36	Birthday of Janab Amir Ali-us-Salam
4th & 5th October '36	Kosharif *Observed only in Hyd'bad proper*
6th October' 36	Fasli New Year's Day
13th & 14th October '36 ...	Shab-i-Miraj
16th October '36 ...	Independence Day
24th & 25th October '36 ...	Dassera
31st October & 1st November ...	Shab-i-Barath
6th November '36	Baba Sharifuddin Urus (*only for Hyderabad*
12th November '36	Wedding Anniversary of Prince Nawa Walashan Azam Jah Bahadur
13th & 14th November '36 ...	Deevali
19th November '36	Late Nizam's Anniversary Day
22nd November '36	Accession Day
5th December '36	Fateha Fourth Khalifa
12th to 15th December '36 ...	Shab-i Khader
16th to 19th December '36 ...	Id-ul-Fitr
25th December '36	X'mas Day

—:o:—

SOLE DISTRIBUTORS A. L. D'SOUZA & SONS, STATION ROAD, SEC'BAD

BANK HOLIDAYS—HYDERABAD.

Sanctioned by H E H. the Nizam's Government under the Negotiable Instruments Act V of 1319 Fasli.

SUNDAYS

1st January	1936	Wednesday		New Year's Day
14th January	,,	Tuesday		Pongal
21st February	,,	Friday		Maha Shivarathri
5th & 6th March	,,	Thursday & Friday		Bakr-Id
7th March	,,	Saturday		Holi
24th March	,,	Tuesday		Ugadi
31st March	,,	do		Sri Rama Navami
3rd & 4th April	,,	Friday & Saturday		Moharrum *(3rd only for Secunderabad)*
10th April	,,	Friday		Good Friday
11th to 13th April	,,	Saturday to Monday		Easter Vacation
14th May	,,	Thursday		§ Bendition of Residency Bazars
24th May	,,	Sunday		† Empire Day
2nd June	,,	Tuesday		Bara Wafat
3rd June	,,	Wednesday		H. M the King Emperor's Birthday
26th June	,,	Friday		§ H E H. the late Nizam's Birthday
1st July	,,	Wednesday		§ Yaz Duham Sherif
3rd August	,,	Monday		Rakhi Poonam
10th August	,,	do		Gokul Ashtami
18th September	,,	Friday		H. E. H the Nizam's Birthday
19th September	,,	Saturday		Ganesh Chathurthi
29th September	,,	Tuesday		Anant Chaturdashi
5th October	,,	Monday		§ Last day of Moula Ali Urus
13th October	,,	Tuesday		§ Shabi-Miraj
14th October	,,	Wednesday		Mahalaya Amavasya
26th October	,,	Monday		Dasara
30th & 31st Oct.	,,	Friday & Saturday		Shabi-Barat *(31st only for Secunderabad)*
12th to 14th Nov.	,,	Thur. to Satur.		Deepavali *(for Secunderabad 13th & 14th)*
4th December	,,	Friday		H.E H the Nizam's Accession Day
11th December	,,	Friday		Akhir Jumma
12th December	,,	Saturday		§ Shabi-Qudr.
16th & 17th Dec.	,,	Wed. & Thur.		Idul-Fitr
24th to 26 Dec.	,,	Thur. to Satur.		Christmas Holidays
30th & 31st	,,	Wed. & Thur.		

§ These Holidays are not observed by Banks in Secunderabad.

† Date will be notified later.

STAY AT JOHN'S HOTEL - GUNFOUNDRY HYDERABAD

1 JANUARY 1936.

28 BAHMAN 1345 F. 5 SHAWAL 1354 H.

WEDNESDAY 366

ONE OF THESE DAYS IS NONE OF THESE DAYS —*F. Locke.*